

| Ruitai | Description | Position | Years |
|---------|-----------------|----------|----------------------|
| AFC2445 | CROSS ROD | R/L | 1968-1986 |
| AFC2446 | CROSS ROD | R/L | 1968-1977 |
| AEC7991 | CROSS ROD | L | 1968-1977 |
| AFS3681 | SIDE ROD ASSY | R/L | 1959-1989 |
| AEA2664 | CONTROL ARM | UP R | 1968-1986 |
| AEA4789 | CONTROL ARM | UP R | 1968-1977, 1981-1985 |
| AEA2663 | CONTROL ARM | UP L | 1968-1986 |
| AEA4788 | CONTROL ARM | UP L | 1968-1977, 1981-1985 |
| AFB3679 | BALL JOINT | UP R/L | 1968-1989 |
| AFB2090 | BALL JOINT | LOW R/L | 1968-1993 |
| AFB3680 | BALL JOINT | LOW R/L | 1968-1989 |
| AEX7019 | BUSH | UP R/L | 1968-1977 |
| AEL5067 | STABILIZER LINK | REAR R/L | 1968-1989 |
| AEL5142 | STABILIZER LINK | REAR R/L | 1968-2015 |

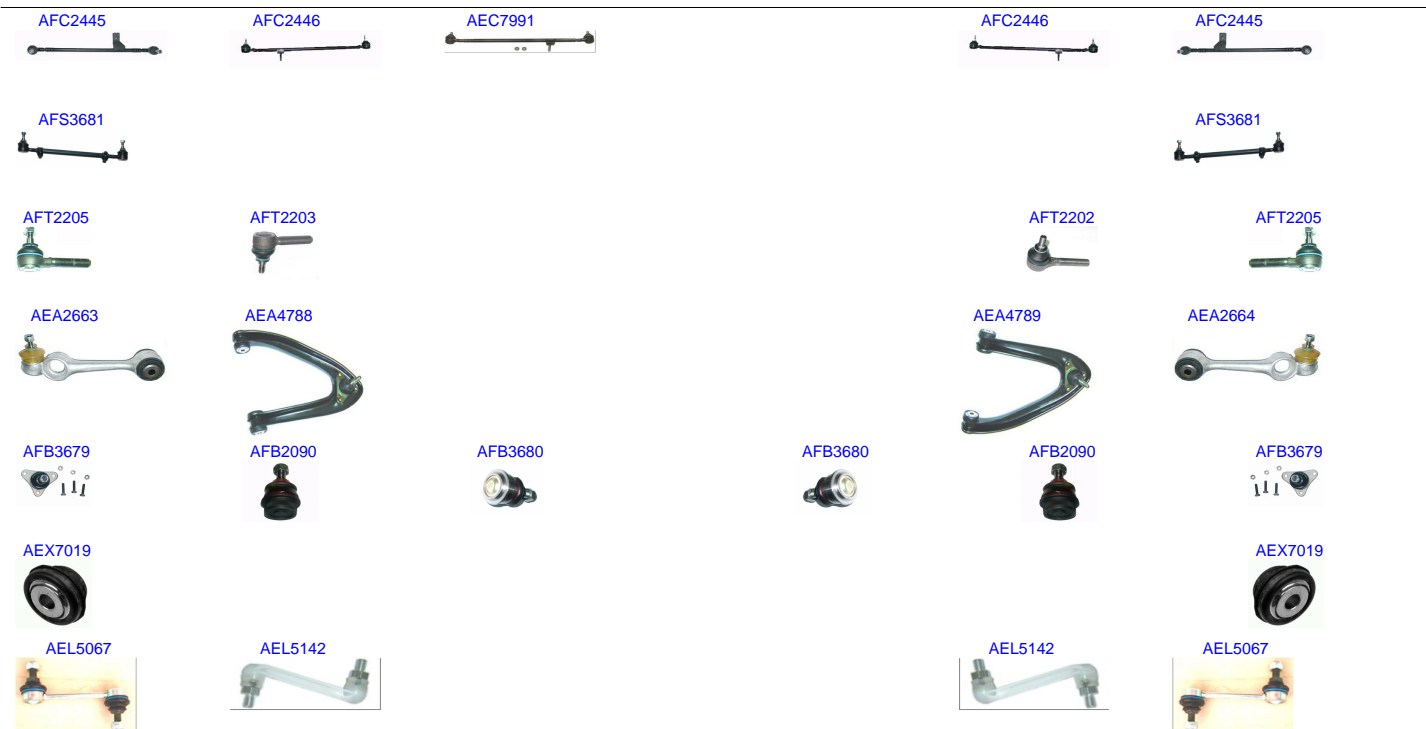

| Ruitai | Description | Position | Years |
|---------|-----------------|----------|----------------------|
| AFC2445 | CROSS ROD | R/L | 1968-1986 |
| AFC2446 | CROSS ROD | R/L | 1968-1977 |
| AEC7991 | CROSS ROD | L | 1968-1977 |
| AFS3681 | SIDE ROD ASSY | R/L | 1959-1989 |
| AFT2205 | TIE ROD END | OUT R/L | 1969-1986 |
| AFT2202 | TIE ROD END | OUT R | 1963-2015 |
| AFT2203 | TIE ROD END | OUT L | 1949-2015 |
| AEA2664 | CONTROL ARM | UP R | 1968-1986 |
| AEA4789 | CONTROL ARM | UP R | 1968-1977, 1981-1985 |
| AEA2663 | CONTROL ARM | UP L | 1968-1986 |
| AEA4788 | CONTROL ARM | UP L | 1968-1977, 1981-1985 |
| AFB3679 | BALL JOINT | UP R/L | 1968-1989 |
| AFB2090 | BALL JOINT | LOW R/L | 1968-1993 |
| AFB3680 | BALL JOINT | LOW R/L | 1968-1989 |
| AEX7019 | BUSH | UP R/L | 1968-1977 |
| AEL5067 | STABILIZER LINK | REAR R/L | 1968-1989 |
| AEL5142 | STABILIZER LINK | REAR R/L | 1968-2015 |



| Ruitai | Description | Position | Years |
|---------|-----------------|----------|----------------------|
| AFC2446 | CROSS ROD | R/L | 1968-1977 |
| AEC7991 | CROSS ROD | L | 1968-1977 |
| AFS3681 | SIDE ROD ASSY | R/L | 1959-1989 |
| AFT2205 | TIE ROD END | OUT R/L | 1969-1986 |
| AFT2202 | TIE ROD END | OUT R | 1963-2015 |
| AFT2203 | TIE ROD END | OUT L | 1949-2015 |
| AEA4789 | CONTROL ARM | UP R | 1968-1977, 1981-1985 |
| AEA4788 | CONTROL ARM | UP L | 1968-1977, 1981-1985 |
| AFB3679 | BALL JOINT | UP R/L | 1968-1989 |
| AFB3680 | BALL JOINT | LOW R/L | 1968-1989 |
| AEX7019 | BUSH | UP R/L | 1968-1977 |
| AEL5067 | STABILIZER LINK | REAR R/L | 1968-1989 |
| AEL5142 | STABILIZER LINK | REAR R/L | 1968-2015 |



| Ruitai | Description | Position | Years |
|---------|-----------------|----------|----------------------|
| AFC2446 | CROSS ROD | R/L | 1968-1977 |
| AEC7991 | CROSS ROD | L | 1968-1977 |
| AFS3681 | SIDE ROD ASSY | R/L | 1959-1989 |
| AFT2205 | TIE ROD END | OUT R/L | 1969-1986 |
| AFT2202 | TIE ROD END | OUT R | 1963-2015 |
| AFT2203 | TIE ROD END | OUT L | 1949-2015 |
| AEA4789 | CONTROL ARM | UP R | 1968-1977, 1981-1985 |
| AEA4788 | CONTROL ARM | UP L | 1968-1977, 1981-1985 |
| AFB3679 | BALL JOINT | UP R/L | 1968-1989 |
| AFB3680 | BALL JOINT | LOW R/L | 1968-1989 |
| AEX7019 | BUSH | UP R/L | 1968-1977 |
| AEL5067 | STABILIZER LINK | REAR R/L | 1968-1989 |
| AEL5142 | STABILIZER LINK | REAR R/L | 1968-2015 |

AEB6025



AEB6025



| Ruitai | Description | Position | Years |
|---------|-------------|----------|-----------|
| AEB6025 | BALL JOINT | L0W R/L | 1977-2016 |

AEB6025



AEB6025



| Ruitai | Description | Position | Years |
|---------|-------------|----------|-----------|
| AEB6025 | BALL JOINT | LOW R/L | 1977-2016 |

MERCEDES-BENZ 100 PLATFORM 1988 - 1996

AEB6025



AEB6025



| Ruitai | Description | Position | Years |
|---------|-------------|----------|-----------|
| AEB6025 | BALL JOINT | LOW R/L | 1977-2016 |

MERCEDES-BENZ 100 PLATFORM CHASSIS 1988 - 199

AEB6025



AEB6025



| Ruitai | Description | Position | Years |
|---------|-------------|----------|-----------|
| AEB6025 | BALL JOINT | LOW R/L | 1977-2016 |

AEB6025



AEB6025



| Ruitai | Description | Position | Years |
|---------|-------------|----------|-----------|
| AEB6025 | BALL JOINT | L0W R/L | 1977-2016 |



| Ruitai | Description | Position | Years |
|---------|-----------------|-----------|-----------|
| AFC2448 | CROSS ROD | R/L | 1982-1993 |
| AFS2393 | SIDE ROD ASSY | RHD | 1982-1993 |
| AFS2394 | SIDE ROD ASSY | LHD | 1982-1993 |
| AET2221 | TIE ROD END | OUT R/L | 1982-1993 |
| AFT2201 | TIE ROD END | OUT R/L | 1976-2000 |
| AET2219 | TIE ROD END | IN R/L | 1982-1993 |
| AET2220 | TIE ROD END | IN R/L | 1982-1993 |
| AFT2206 | TIE ROD END | IN R/L | 1971-1995 |
| AEA2679 | CONTROL ARM | UP R/L | 1982-2015 |
| AFA2672 | CONTROL ARM | UP R/L | 1982-2015 |
| AEA4792 | CONTROL ARM | RHD | 1982-1993 |
| AFA2675 | CONTROL ARM | RHD | 1982-1993 |
| AFA4795 | CONTROL ARM | RHD | 1982-1998 |
| AFA2671 | CONTROL ARM | LOW R/L | 1982-2015 |
| AFA2677 | CONTROL ARM | LOW R | 1982-2002 |
| AFA2678 | CONTROL ARM | LOW L | 1982-2002 |
| AEA4793 | CONTROL ARM | LHD | 1982-1993 |
| AEA4794 | CONTROL ARM | LHD | 1982-1998 |
| AFA2676 | CONTROL ARM | LHD | 1982-1993 |
| AFB2092 | BALL JOINT | LOW R/L | 1982-2001 |
| AEX7017 | BUSH | UP R/L | 1982-2011 |
| AFX7018 | BUSH | UP R/L | 1982-2011 |
| AFX7021 | BUSH | LOW R/L | 1982-2001 |
| AEX8504 | BUSH | FRONT R/L | 1982-2004 |
| AEX5074 | BUSH | | 1982-2011 |
| AFL2490 | STABILIZER LINK | R/L | 1982-2003 |
| AFL2488 | STABILIZER LINK | REAR R/L | 1982-2015 |
| AFL2489 | STABILIZER LINK | REAR R/L | 1982-2016 |
| AFL2496 | STABILIZER LINK | | 1982-2015 |



| Ruitai | Description | Position | Years |
|---------|-----------------|-----------|-----------|
| AFC2448 | CROSS ROD | R/L | 1982-1993 |
| AFS2393 | SIDE ROD ASSY | RHD | 1982-1993 |
| AFS2394 | SIDE ROD ASSY | LHD | 1982-1993 |
| AET2221 | TIE ROD END | OUT R/L | 1982-1993 |
| AFT2201 | TIE ROD END | OUT R/L | 1976-2000 |
| AET2219 | TIE ROD END | IN R/L | 1982-1993 |
| AET2220 | TIE ROD END | IN R/L | 1982-1993 |
| AFT2206 | TIE ROD END | IN R/L | 1971-1995 |
| AEA2679 | CONTROL ARM | UP R/L | 1982-2015 |
| AFA2672 | CONTROL ARM | UP R/L | 1982-2015 |
| AEA4792 | CONTROL ARM | RHD | 1982-1993 |
| AFA2675 | CONTROL ARM | RHD | 1982-1993 |
| AFA4795 | CONTROL ARM | RHD | 1982-1998 |
| AFA2671 | CONTROL ARM | LOW R/L | 1982-2015 |
| AFA2677 | CONTROL ARM | LOW R | 1982-2002 |
| AFA2678 | CONTROL ARM | LOW L | 1982-2002 |
| AEA4793 | CONTROL ARM | LHD | 1982-1993 |
| AEA4794 | CONTROL ARM | LHD | 1982-1998 |
| AFA2676 | CONTROL ARM | LHD | 1982-1993 |
| AFB2092 | BALL JOINT | LOW R/L | 1982-2001 |
| AEX7017 | BUSH | UP R/L | 1982-2011 |
| AFX7018 | BUSH | UP R/L | 1982-2011 |
| AFX7021 | BUSH | LOW R/L | 1982-2001 |
| AEX8504 | BUSH | FRONT R/L | 1982-2004 |
| AEX5074 | BUSH | | 1982-2011 |
| AFL2490 | STABILIZER LINK | R/L | 1982-2003 |
| AFL2488 | STABILIZER LINK | REAR R/L | 1982-2015 |
| AFL2489 | STABILIZER LINK | REAR R/L | 1982-2016 |
| AFL2496 | STABILIZER LINK | | 1982-2015 |



| Ruitai | Description | Position | Years |
|---------|-----------------|----------|-----------|
| AFC2448 | CROSS ROD | R/L | 1982-1993 |
| AFS2393 | SIDE ROD ASSY | RHD | 1982-1993 |
| AFS2394 | SIDE ROD ASSY | LHD | 1982-1993 |
| AET2219 | TIE ROD END | IN R/L | 1982-1993 |
| AEA2679 | CONTROL ARM | UP R/L | 1982-2015 |
| AFA2671 | CONTROL ARM | LOW R/L | 1982-2015 |
| AFA2676 | CONTROL ARM | LHD | 1982-1993 |
| AFL2496 | STABILIZER LINK | | 1982-2015 |
| AFL2488 | STABILIZER LINK | REAR R/L | 1982-2015 |
| AFL2489 | STABILIZER LINK | REAR R/L | 1982-2016 |

MERCEDES-BENZ 190D 1987

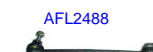
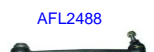

| Ruitai | Description | Position | Years |
|---------|-----------------|----------|-----------|
| AFC2448 | CROSS ROD | R/L | 1982-1993 |
| AFS2393 | SIDE ROD ASSY | RHD | 1982-1993 |
| AFS2394 | SIDE ROD ASSY | LHD | 1982-1993 |
| AET2219 | TIE ROD END | IN R/L | 1982-1993 |
| AEA2679 | CONTROL ARM | UP R/L | 1982-2015 |
| AEA4792 | CONTROL ARM | RHD | 1982-1993 |
| AFA2671 | CONTROL ARM | LOW R/L | 1982-2015 |
| AFA2677 | CONTROL ARM | LOW R | 1982-2002 |
| AFA2678 | CONTROL ARM | LOW L | 1982-2002 |
| AFA2676 | CONTROL ARM | LHD | 1982-1993 |
| AFL2496 | STABILIZER LINK | | 1982-2015 |
| AFL2488 | STABILIZER LINK | REAR R/L | 1982-2015 |
| AFL2489 | STABILIZER LINK | REAR R/L | 1982-2016 |

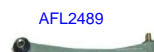
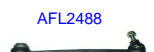

| Ruitai | Description | Position | Years |
|---------|-----------------|----------|-----------|
| AFC2448 | CROSS ROD | R/L | 1982-1993 |
| AFS2393 | SIDE ROD ASSY | RHD | 1982-1993 |
| AFS2394 | SIDE ROD ASSY | LHD | 1982-1993 |
| AET2219 | TIE ROD END | IN R/L | 1982-1993 |
| AEA2679 | CONTROL ARM | UP R/L | 1982-2015 |
| AFA2671 | CONTROL ARM | LOW R/L | 1982-2015 |
| AFA2677 | CONTROL ARM | LOW R | 1982-2002 |
| AFA2678 | CONTROL ARM | LOW L | 1982-2002 |
| AFA2676 | CONTROL ARM | LHD | 1982-1993 |
| AFL2496 | STABILIZER LINK | | 1982-2015 |
| AFL2488 | STABILIZER LINK | REAR R/L | 1982-2015 |
| AFL2489 | STABILIZER LINK | REAR R/L | 1982-2016 |



AFC2448



AFC2448



AFS2394



AFS2393



AET2219



AET2219



AEA2679



AFA2671



AFA2678



AFA2671



AEA4792



AEA2679



AFA2676



AFA2677



AFL2496

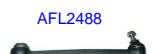

AFL2488



AFL2489

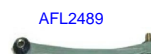

AFL2489

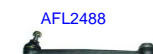

AFL2488

| Ruitai | Description | Position | Years |
|---------|-----------------|----------|-----------|
| AFC2448 | CROSS ROD | R/L | 1982-1993 |
| AFS2393 | SIDE ROD ASSY | RHD | 1982-1993 |
| AFS2394 | SIDE ROD ASSY | LHD | 1982-1993 |
| AET2219 | TIE ROD END | IN R/L | 1982-1993 |
| AEA2679 | CONTROL ARM | UP R/L | 1982-2015 |
| AEA4792 | CONTROL ARM | RHD | 1982-1993 |
| AFA2671 | CONTROL ARM | LOW R/L | 1982-2015 |
| AFA2677 | CONTROL ARM | LOW R | 1982-2002 |
| AFA2678 | CONTROL ARM | LOW L | 1982-2002 |
| AFA2676 | CONTROL ARM | LHD | 1982-1993 |
| AFL2496 | STABILIZER LINK | | 1982-2015 |
| AFL2488 | STABILIZER LINK | REAR R/L | 1982-2015 |
| AFL2489 | STABILIZER LINK | REAR R/L | 1982-2016 |



| Ruitai | Description | Position | Years |
|---------|-----------------|----------|-----------|
| AFC2448 | CROSS ROD | R/L | 1982-1993 |
| AFS2393 | SIDE ROD ASSY | RHD | 1982-1993 |
| AFS2394 | SIDE ROD ASSY | LHD | 1982-1993 |
| AET2219 | TIE ROD END | IN R/L | 1982-1993 |
| AEA2679 | CONTROL ARM | UP R/L | 1982-2015 |
| AEA4792 | CONTROL ARM | RHD | 1982-1993 |
| AFA2671 | CONTROL ARM | LOW R/L | 1982-2015 |
| AFA2677 | CONTROL ARM | LOW R | 1982-2002 |
| AFA2678 | CONTROL ARM | LOW L | 1982-2002 |
| AFA2676 | CONTROL ARM | LHD | 1982-1993 |
| AFL2496 | STABILIZER LINK | | 1982-2015 |
| AFL2488 | STABILIZER LINK | REAR R/L | 1982-2015 |
| AFL2489 | STABILIZER LINK | REAR R/L | 1982-2016 |

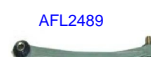

| Ruitai | Description | Position | Years |
|---------|-----------------|----------|-----------|
| AFC2448 | CROSS ROD | R/L | 1982-1993 |
| AFS2393 | SIDE ROD ASSY | RHD | 1982-1993 |
| AFS2394 | SIDE ROD ASSY | LHD | 1982-1993 |
| AET2219 | TIE ROD END | IN R/L | 1982-1993 |
| AEA2679 | CONTROL ARM | UP R/L | 1982-2015 |
| AFA2671 | CONTROL ARM | LOW R/L | 1982-2015 |
| AFA2676 | CONTROL ARM | LHD | 1982-1993 |
| AFL2496 | STABILIZER LINK | | 1982-2015 |
| AFL2488 | STABILIZER LINK | REAR R/L | 1982-2015 |
| AFL2489 | STABILIZER LINK | REAR R/L | 1982-2016 |



| Ruitai | Description | Position | Years |
|---------|-----------------|-----------|-----------|
| AFC2448 | CROSS ROD | R/L | 1982-1993 |
| AFS2393 | SIDE ROD ASSY | RHD | 1982-1993 |
| AFS2394 | SIDE ROD ASSY | LHD | 1982-1993 |
| AET2219 | TIE ROD END | IN R/L | 1982-1993 |
| AEA2679 | CONTROL ARM | UP R/L | 1982-2015 |
| AEA4792 | CONTROL ARM | RHD | 1982-1993 |
| AFA2671 | CONTROL ARM | LOW R/L | 1982-2015 |
| AFA2677 | CONTROL ARM | LOW R | 1982-2002 |
| AFA2678 | CONTROL ARM | LOW L | 1982-2002 |
| AFA2676 | CONTROL ARM | LHD | 1982-1993 |
| AEX8504 | BUSH | FRONT R/L | 1982-2004 |
| AFL2496 | STABILIZER LINK | | 1982-2015 |
| AFL2488 | STABILIZER LINK | REAR R/L | 1982-2015 |
| AFL2489 | STABILIZER LINK | REAR R/L | 1982-2016 |



| Ruitai | Description | Position | Years |
|---------|-----------------|-----------|-----------|
| AFC2448 | CROSS ROD | R/L | 1982-1993 |
| AFS2393 | SIDE ROD ASSY | RHD | 1982-1993 |
| AFS2394 | SIDE ROD ASSY | LHD | 1982-1993 |
| AET2219 | TIE ROD END | IN R/L | 1982-1993 |
| AEA2679 | CONTROL ARM | UP R/L | 1982-2015 |
| AEA4792 | CONTROL ARM | RHD | 1982-1993 |
| AFA2671 | CONTROL ARM | LOW R/L | 1982-2015 |
| AFA2677 | CONTROL ARM | LOW R | 1982-2002 |
| AFA2678 | CONTROL ARM | LOW L | 1982-2002 |
| AFA2676 | CONTROL ARM | LHD | 1982-1993 |
| AEX8504 | BUSH | FRONT R/L | 1982-2004 |
| AFL2496 | STABILIZER LINK | | 1982-2015 |
| AFL2488 | STABILIZER LINK | REAR R/L | 1982-2015 |
| AFL2489 | STABILIZER LINK | REAR R/L | 1982-2016 |



| Ruitai | Description | Position | Years |
|---------|-----------------|----------|-----------|
| AFC2445 | CROSS ROD | R/L | 1968-1986 |
| AFC2450 | CROSS ROD | RHD | 1976-1986 |
| AFS2388 | SIDE ROD ASSY | R/L | 1976-1986 |
| AFT2201 | TIE ROD END | OUT R/L | 1976-2000 |
| AFT2205 | TIE ROD END | OUT R/L | 1969-1986 |
| AFT2203 | TIE ROD END | OUT L | 1949-2015 |
| AET4208 | TIE ROD END | IN R/L | 1976-1986 |
| AFT2206 | TIE ROD END | IN R/L | 1971-1995 |
| AEA2664 | CONTROL ARM | UP R | 1968-1986 |
| AEA2663 | CONTROL ARM | UP L | 1968-1986 |
| AFA2017 | CONTROL ARM | | 1949-2003 |
| AFA2018 | CONTROL ARM | | 1949-2003 |
| AFB2090 | BALL JOINT | LOW R/L | 1968-1993 |
| AEX7020 | BUSH | UP R/L | 1976-1985 |
| AEL5067 | STABILIZER LINK | REAR R/L | 1968-1989 |
| AEL5142 | STABILIZER LINK | REAR R/L | 1968-2015 |



| Ruitai | Description | Position | Years |
|---------|-----------------|----------|-----------|
| AFC2445 | CROSS ROD | R/L | 1968-1986 |
| AFC2450 | CROSS ROD | RHD | 1976-1986 |
| AFS2388 | SIDE ROD ASSY | R/L | 1976-1986 |
| AFT2201 | TIE ROD END | OUT R/L | 1976-2000 |
| AFT2205 | TIE ROD END | OUT R/L | 1969-1986 |
| AFT2202 | TIE ROD END | OUT R | 1963-2015 |
| AFT2203 | TIE ROD END | OUT L | 1949-2015 |
| AET4208 | TIE ROD END | IN R/L | 1976-1986 |
| AFT2206 | TIE ROD END | IN R/L | 1971-1995 |
| AEA2664 | CONTROL ARM | UP R | 1968-1986 |
| AEA2663 | CONTROL ARM | UP L | 1968-1986 |
| AFA2017 | CONTROL ARM | | 1949-2003 |
| AFA2018 | CONTROL ARM | | 1949-2003 |
| AFB2090 | BALL JOINT | LOW R/L | 1968-1993 |
| AEX7020 | BUSH | UP R/L | 1976-1985 |
| AEL5067 | STABILIZER LINK | REAR R/L | 1968-1989 |
| AEL5142 | STABILIZER LINK | REAR R/L | 1968-2015 |

AFC2445



AFC2445



AFT2201



AFT2205



AFT2203



AFT2202



AFT2205



AFT2201



AET4208



AET4208



AEA2663



AEA2664



AFB2090



AFB2090



AEX7020



AEX7020



AEL5067



AEL5142



AEL5142



AEL5067



| Ruitai | Description | Position | Years |
|---------|-----------------|----------|-----------|
| AFC2445 | CROSS ROD | R/L | 1968-1986 |
| AFT2201 | TIE ROD END | OUT R/L | 1976-2000 |
| AFT2205 | TIE ROD END | OUT R/L | 1969-1986 |
| AFT2202 | TIE ROD END | OUT R | 1963-2015 |
| AFT2203 | TIE ROD END | OUT L | 1949-2015 |
| AET4208 | TIE ROD END | IN R/L | 1976-1986 |
| AEA2664 | CONTROL ARM | UP R | 1968-1986 |
| AEA2663 | CONTROL ARM | UP L | 1968-1986 |
| AFB2090 | BALL JOINT | LOW R/L | 1968-1993 |
| AEX7020 | BUSH | UP R/L | 1976-1985 |
| AEL5067 | STABILIZER LINK | REAR R/L | 1968-1989 |
| AEL5142 | STABILIZER LINK | REAR R/L | 1968-2015 |

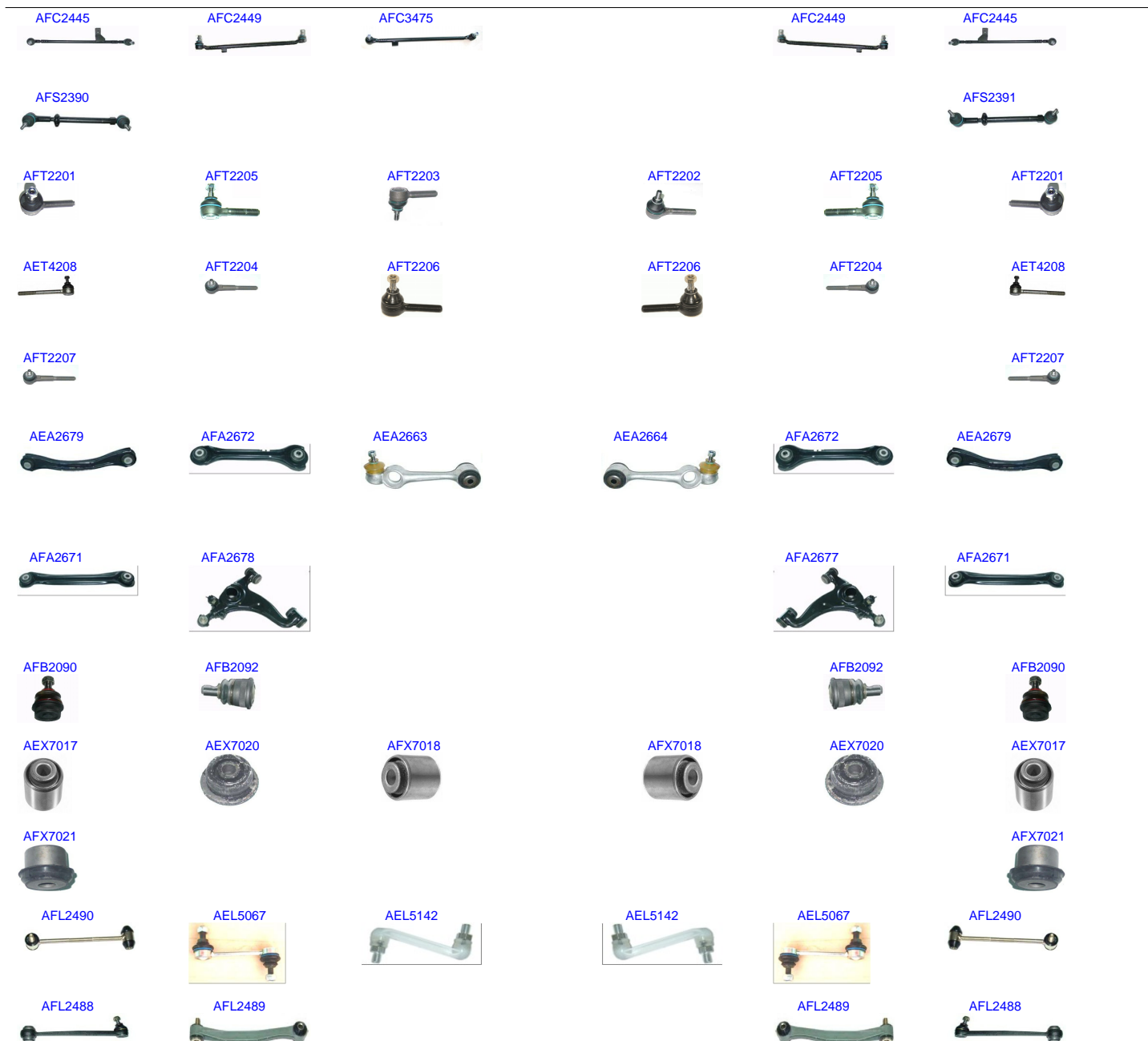

| Ruitai | Description | Position | Years |
|---------|-----------------|----------|-----------|
| AFC2445 | CROSS ROD | R/L | 1968-1986 |
| AFC2449 | CROSS ROD | R/L | 1984-1998 |
| AFC3475 | CROSS ROD | LHD | 1984-2000 |
| AFS2391 | SIDE ROD ASSY | RHD | 1984-1998 |
| AFS2390 | SIDE ROD ASSY | LHD | 1984-1998 |
| AFT2201 | TIE ROD END | OUT R/L | 1976-2000 |
| AFT2205 | TIE ROD END | OUT R/L | 1969-1986 |
| AFT2202 | TIE ROD END | OUT R | 1963-2015 |
| AFT2203 | TIE ROD END | OUT L | 1949-2015 |
| AET4208 | TIE ROD END | IN R/L | 1976-1986 |
| AFT2204 | TIE ROD END | IN R/L | 1984-2000 |
| AFT2206 | TIE ROD END | IN R/L | 1971-1995 |
| AFT2207 | TIE ROD END | IN R/L | 1984-1995 |
| AEA2679 | CONTROL ARM | UP R/L | 1982-2015 |
| AFA2672 | CONTROL ARM | UP R/L | 1982-2015 |
| AEA2663 | CONTROL ARM | UP R | 1968-1986 |
| AEA2664 | CONTROL ARM | UP L | 1968-1986 |
| AFA2671 | CONTROL ARM | LOW R/L | 1982-2015 |
| AFA2678 | CONTROL ARM | LOW R | 1982-2002 |
| AFA2677 | CONTROL ARM | LOW L | 1982-2002 |
| AFB2090 | BALL JOINT | LOW R/L | 1968-1993 |
| AFB2092 | BALL JOINT | LOW R/L | 1982-2001 |
| AEX7017 | BUSH | UP R/L | 1982-2011 |
| AEX7020 | BUSH | UP R/L | 1976-1985 |
| AFX7018 | BUSH | UP R/L | 1982-2011 |
| AFX7021 | BUSH | LOW R/L | 1982-2001 |
| AFL2490 | STABILIZER LINK | R/L | 1982-2003 |
| AEL5067 | STABILIZER LINK | REAR R/L | 1968-1989 |
| AEL5142 | STABILIZER LINK | REAR R/L | 1968-2015 |
| AFL2488 | STABILIZER LINK | REAR R/L | 1982-2015 |
| AFL2489 | STABILIZER LINK | REAR R/L | 1982-2016 |

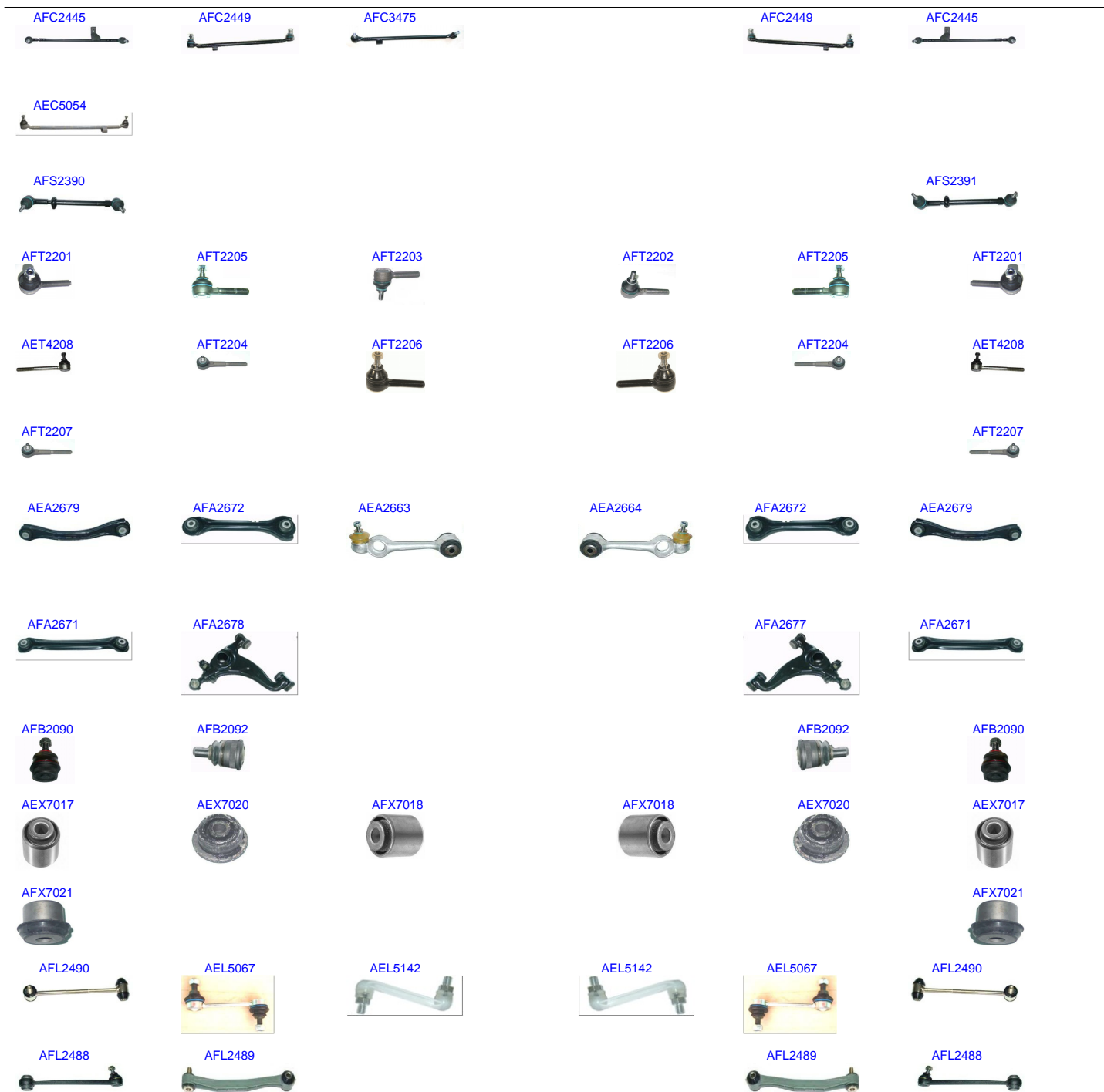

| Ruitai | Description | Position | Years |
|---------|-----------------|----------|-----------|
| AFC2445 | CROSS ROD | R/L | 1968-1986 |
| AFC2449 | CROSS ROD | R/L | 1984-1998 |
| AFC3475 | CROSS ROD | LHD | 1984-2000 |
| AEC5054 | CROSS ROD | | 1984-1998 |
| AFS2391 | SIDE ROD ASSY | RHD | 1984-1998 |
| AFS2390 | SIDE ROD ASSY | LHD | 1984-1998 |
| AFT2201 | TIE ROD END | OUT R/L | 1976-2000 |
| AFT2205 | TIE ROD END | OUT R/L | 1969-1986 |
| AFT2202 | TIE ROD END | OUT R | 1963-2015 |
| AFT2203 | TIE ROD END | OUT L | 1949-2015 |
| AET4208 | TIE ROD END | IN R/L | 1976-1986 |
| AFT2204 | TIE ROD END | IN R/L | 1984-2000 |
| AFT2206 | TIE ROD END | IN R/L | 1971-1995 |
| AFT2207 | TIE ROD END | IN R/L | 1984-1995 |
| AEA2679 | CONTROL ARM | UP R/L | 1982-2015 |
| AFA2672 | CONTROL ARM | UP R/L | 1982-2015 |
| AEA2664 | CONTROL ARM | UP R | 1968-1986 |
| AEA2663 | CONTROL ARM | UP L | 1968-1986 |
| AFA2671 | CONTROL ARM | LOW R/L | 1982-2015 |
| AFA2677 | CONTROL ARM | LOW R | 1982-2002 |
| AFA2678 | CONTROL ARM | LOW L | 1982-2002 |
| AFB2090 | BALL JOINT | LOW R/L | 1968-1993 |
| AFB2092 | BALL JOINT | LOW R/L | 1982-2001 |
| AEX7017 | BUSH | UP R/L | 1982-2011 |
| AEX7020 | BUSH | UP R/L | 1976-1985 |
| AFX7018 | BUSH | UP R/L | 1982-2011 |
| AFX7021 | BUSH | LOW R/L | 1982-2001 |
| AFL2490 | STABILIZER LINK | R/L | 1982-2003 |

MERCEDES-BENZ 200 1985

| | | | |
|---------|-----------------|----------|-----------|
| AEL5067 | STABILIZER LINK | REAR R/L | 1968-1989 |
| AEL5142 | STABILIZER LINK | REAR R/L | 1968-2015 |
| AFL2488 | STABILIZER LINK | REAR R/L | 1982-2015 |
| AFL2489 | STABILIZER LINK | REAR R/L | 1982-2016 |



| Ruitai | Description | Position | Years |
|---------|-----------------|----------|-----------|
| AFC2449 | CROSS ROD | R/L | 1984-1998 |
| AFC3475 | CROSS ROD | LHD | 1984-2000 |
| AEC5054 | CROSS ROD | | 1984-1998 |
| AFS2391 | SIDE ROD ASSY | RHD | 1984-1998 |
| AFS2390 | SIDE ROD ASSY | LHD | 1984-1998 |
| AFT2201 | TIE ROD END | OUT R/L | 1976-2000 |
| AFT2204 | TIE ROD END | IN R/L | 1984-2000 |
| AFT2206 | TIE ROD END | IN R/L | 1971-1995 |
| AFT2207 | TIE ROD END | IN R/L | 1984-1995 |
| AEA2679 | CONTROL ARM | UP R/L | 1982-2015 |
| AFA2672 | CONTROL ARM | UP R/L | 1982-2015 |
| AFA4795 | CONTROL ARM | RHD | 1982-1998 |
| AFA2671 | CONTROL ARM | LOW R/L | 1982-2015 |
| AFA2677 | CONTROL ARM | LOW R | 1982-2002 |
| AFA2678 | CONTROL ARM | LOW L | 1982-2002 |
| AEA4794 | CONTROL ARM | LHD | 1982-1998 |
| AFB2092 | BALL JOINT | LOW R/L | 1982-2001 |
| AEX7017 | BUSH | UP R/L | 1982-2011 |
| AFX7018 | BUSH | UP R/L | 1982-2011 |
| AFX7021 | BUSH | LOW R/L | 1982-2001 |
| AEX5074 | BUSH | | 1982-2011 |
| AFL2490 | STABILIZER LINK | R/L | 1982-2003 |
| AFL2488 | STABILIZER LINK | REAR R/L | 1982-2015 |
| AFL2489 | STABILIZER LINK | REAR R/L | 1982-2016 |

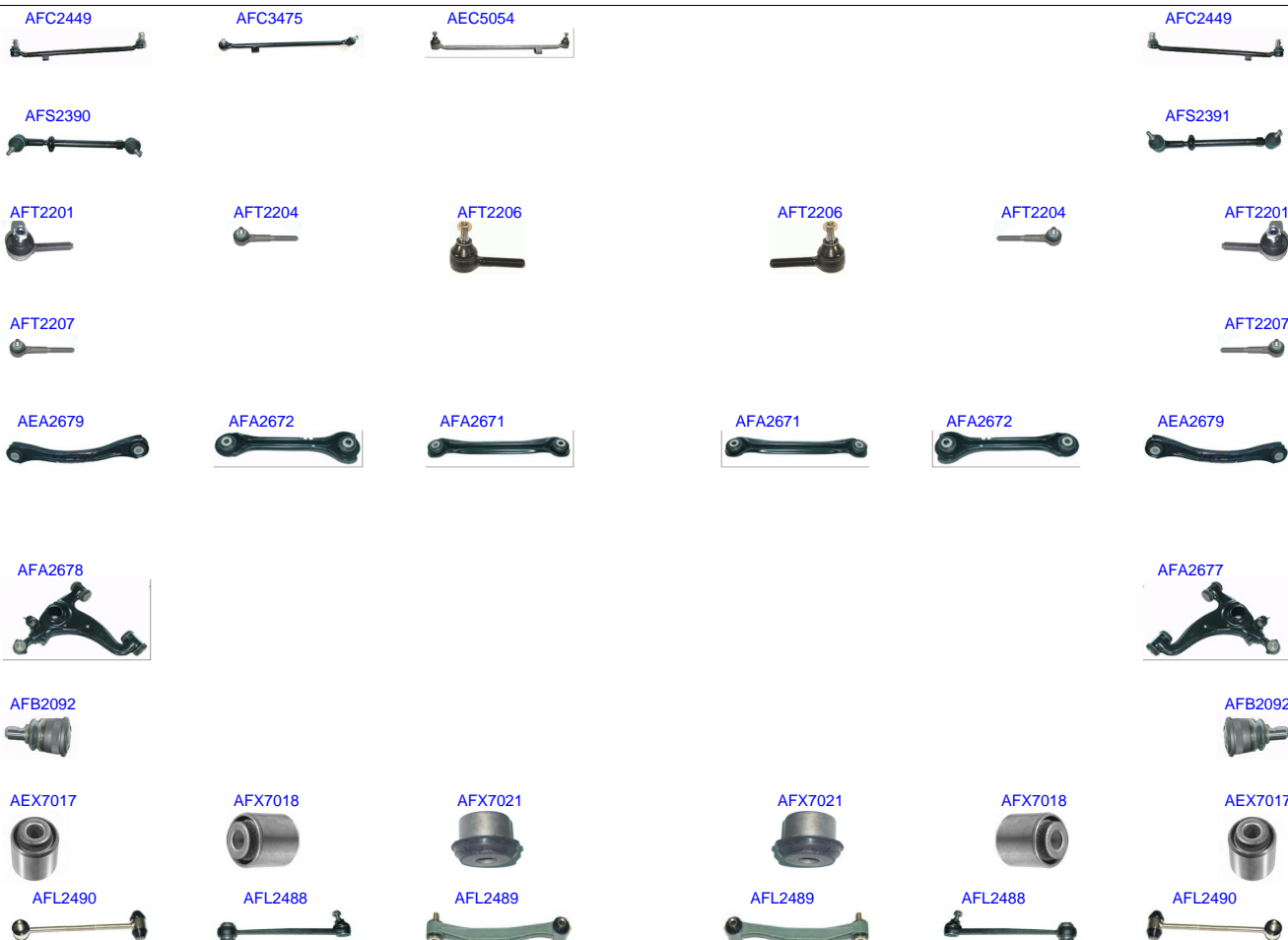

| Ruitai | Description | Position | Years |
|---------|-----------------|----------|-----------|
| AFC2449 | CROSS ROD | R/L | 1984-1998 |
| AFC3475 | CROSS ROD | LHD | 1984-2000 |
| AEC5054 | CROSS ROD | | 1984-1998 |
| AFS2391 | SIDE ROD ASSY | RHD | 1984-1998 |
| AFS2390 | SIDE ROD ASSY | LHD | 1984-1998 |
| AFT2201 | TIE ROD END | OUT R/L | 1976-2000 |
| AFT2204 | TIE ROD END | IN R/L | 1984-2000 |
| AFT2206 | TIE ROD END | IN R/L | 1971-1995 |
| AFT2207 | TIE ROD END | IN R/L | 1984-1995 |
| AEA2679 | CONTROL ARM | UP R/L | 1982-2015 |
| AFA2672 | CONTROL ARM | UP R/L | 1982-2015 |
| AFA2671 | CONTROL ARM | LOW R/L | 1982-2015 |
| AFA2677 | CONTROL ARM | LOW R | 1982-2002 |
| AFA2678 | CONTROL ARM | LOW L | 1982-2002 |
| AFB2092 | BALL JOINT | LOW R/L | 1982-2001 |
| AEX7017 | BUSH | UP R/L | 1982-2011 |
| AFX7018 | BUSH | UP R/L | 1982-2011 |
| AFX7021 | BUSH | LOW R/L | 1982-2001 |
| AFL2490 | STABILIZER LINK | R/L | 1982-2003 |
| AFL2488 | STABILIZER LINK | REAR R/L | 1982-2015 |
| AFL2489 | STABILIZER LINK | REAR R/L | 1982-2016 |



| Ruitai | Description | Position | Years |
|---------|-----------------|----------|-----------|
| AFC2449 | CROSS ROD | R/L | 1984-1998 |
| AFC3475 | CROSS ROD | LHD | 1984-2000 |
| AEC5054 | CROSS ROD | | 1984-1998 |
| AFS2391 | SIDE ROD ASSY | RHD | 1984-1998 |
| AFS2390 | SIDE ROD ASSY | LHD | 1984-1998 |
| AFT2201 | TIE ROD END | OUT R/L | 1976-2000 |
| AFT2202 | TIE ROD END | OUT R | 1983-2015 |
| AFT2204 | TIE ROD END | IN R/L | 1984-2000 |
| AFT2206 | TIE ROD END | IN R/L | 1971-1995 |
| AFT2207 | TIE ROD END | IN R/L | 1984-1995 |
| AEA2679 | CONTROL ARM | UP R/L | 1982-2015 |
| AFA2672 | CONTROL ARM | UP R/L | 1982-2015 |
| AFA2671 | CONTROL ARM | LOW R/L | 1982-2015 |
| AFA2677 | CONTROL ARM | LOW R | 1982-2002 |
| AFA2678 | CONTROL ARM | LOW L | 1982-2002 |
| AFB2092 | BALL JOINT | LOW R/L | 1982-2001 |
| AEX7017 | BUSH | UP R/L | 1982-2011 |
| AFX7018 | BUSH | UP R/L | 1982-2011 |
| AFX7021 | BUSH | LOW R/L | 1982-2001 |
| AFL2490 | STABILIZER LINK | R/L | 1982-2003 |
| AFL2488 | STABILIZER LINK | REAR R/L | 1982-2015 |
| AFL2489 | STABILIZER LINK | REAR R/L | 1982-2016 |
| AFL2496 | STABILIZER LINK | | 1982-2015 |

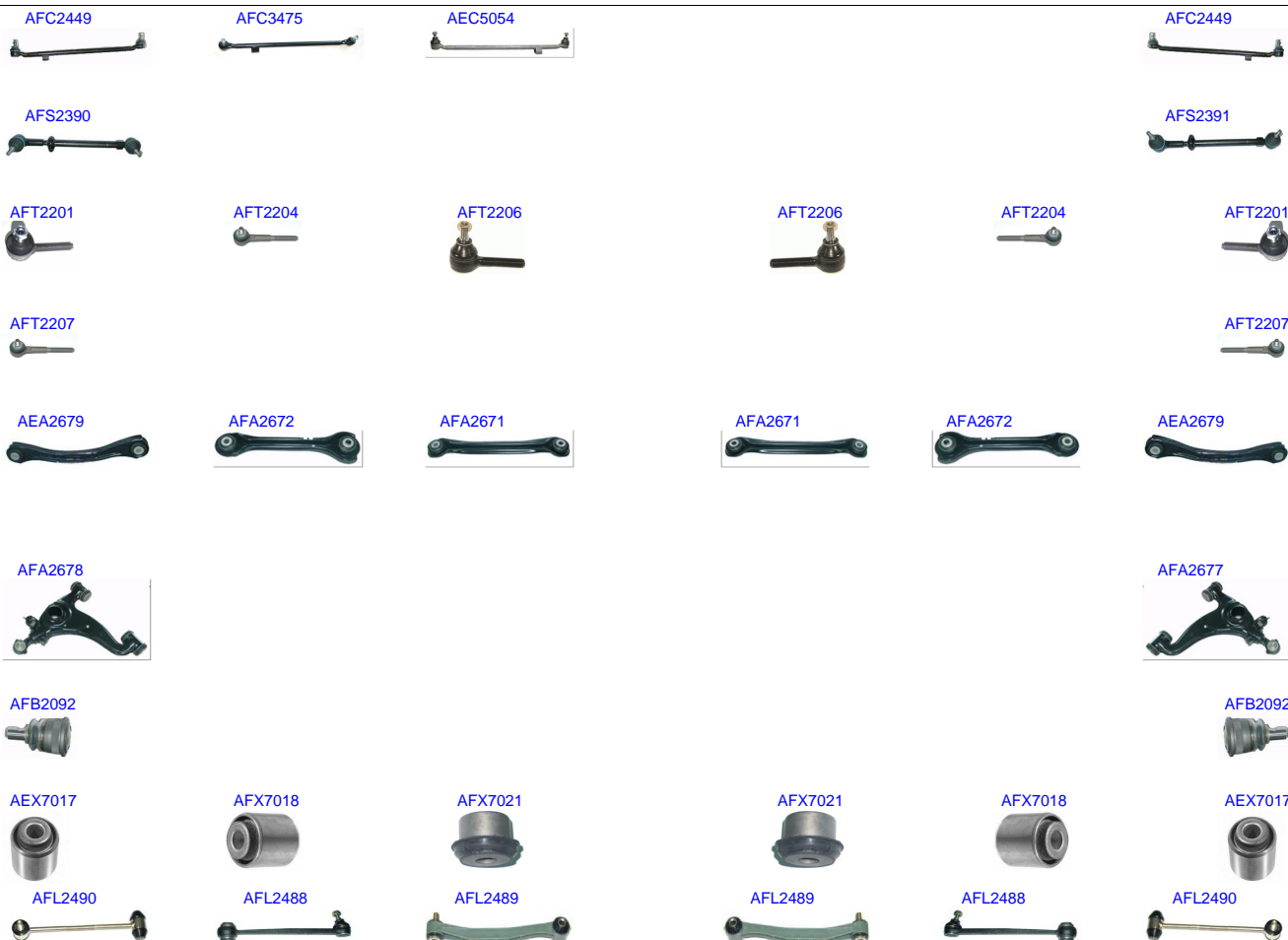

| Ruitai | Description | Position | Years |
|---------|-----------------|----------|-----------|
| AFC2449 | CROSS ROD | R/L | 1984-1998 |
| AFC3475 | CROSS ROD | LHD | 1984-2000 |
| AEC5054 | CROSS ROD | | 1984-1998 |
| AFS2391 | SIDE ROD ASSY | RHD | 1984-1998 |
| AFS2390 | SIDE ROD ASSY | LHD | 1984-1998 |
| AFT2201 | TIE ROD END | OUT R/L | 1976-2000 |
| AFT2204 | TIE ROD END | IN R/L | 1984-2000 |
| AFT2206 | TIE ROD END | IN R/L | 1971-1995 |
| AFT2207 | TIE ROD END | IN R/L | 1984-1995 |
| AEA2679 | CONTROL ARM | UP R/L | 1982-2015 |
| AFA2672 | CONTROL ARM | UP R/L | 1982-2015 |
| AFA2671 | CONTROL ARM | LOW R/L | 1982-2015 |
| AFA2677 | CONTROL ARM | LOW R | 1982-2002 |
| AFA2678 | CONTROL ARM | LOW L | 1982-2002 |
| AFB2092 | BALL JOINT | LOW R/L | 1982-2001 |
| AEX7017 | BUSH | UP R/L | 1982-2011 |
| AFX7018 | BUSH | UP R/L | 1982-2011 |
| AFX7021 | BUSH | LOW R/L | 1982-2001 |
| AFL2490 | STABILIZER LINK | R/L | 1982-2003 |
| AFL2488 | STABILIZER LINK | REAR R/L | 1982-2015 |
| AFL2489 | STABILIZER LINK | REAR R/L | 1982-2016 |

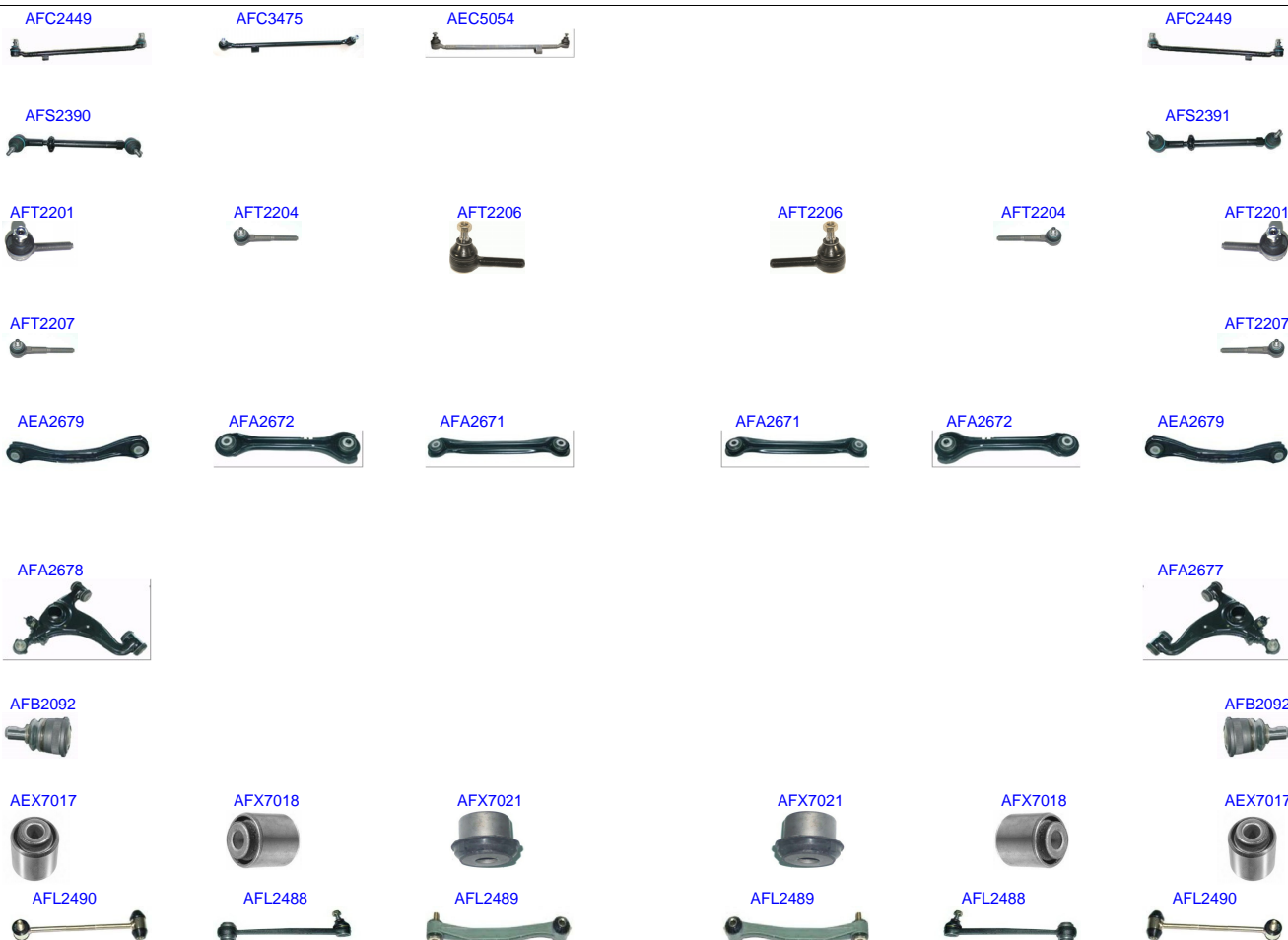

| Ruitai | Description | Position | Years |
|---------|-----------------|----------|-----------|
| AFC2449 | CROSS ROD | R/L | 1984-1998 |
| AFC3475 | CROSS ROD | LHD | 1984-2000 |
| AEC5054 | CROSS ROD | | 1984-1998 |
| AFS2391 | SIDE ROD ASSY | RHD | 1984-1998 |
| AFS2390 | SIDE ROD ASSY | LHD | 1984-1998 |
| AFT2201 | TIE ROD END | OUT R/L | 1976-2000 |
| AFT2204 | TIE ROD END | IN R/L | 1984-2000 |
| AFT2206 | TIE ROD END | IN R/L | 1971-1995 |
| AFT2207 | TIE ROD END | IN R/L | 1984-1995 |
| AEA2679 | CONTROL ARM | UP R/L | 1982-2015 |
| AFA2672 | CONTROL ARM | UP R/L | 1982-2015 |
| AFA2671 | CONTROL ARM | LOW R/L | 1982-2015 |
| AFA2677 | CONTROL ARM | LOW R | 1982-2002 |
| AFA2678 | CONTROL ARM | LOW L | 1982-2002 |
| AFB2092 | BALL JOINT | LOW R/L | 1982-2001 |
| AEX7017 | BUSH | UP R/L | 1982-2011 |
| AFX7018 | BUSH | UP R/L | 1982-2011 |
| AFX7021 | BUSH | LOW R/L | 1982-2001 |
| AFL2490 | STABILIZER LINK | R/L | 1982-2003 |
| AFL2488 | STABILIZER LINK | REAR R/L | 1982-2015 |
| AFL2489 | STABILIZER LINK | REAR R/L | 1982-2016 |

AFT2203



AFT2202



| Ruitai | Description | Position | Years |
|---------|-------------|----------|-----------|
| AFT2202 | TIE ROD END | OUT R | 1963-2015 |
| AFT2203 | TIE ROD END | OUT L | 1949-2015 |

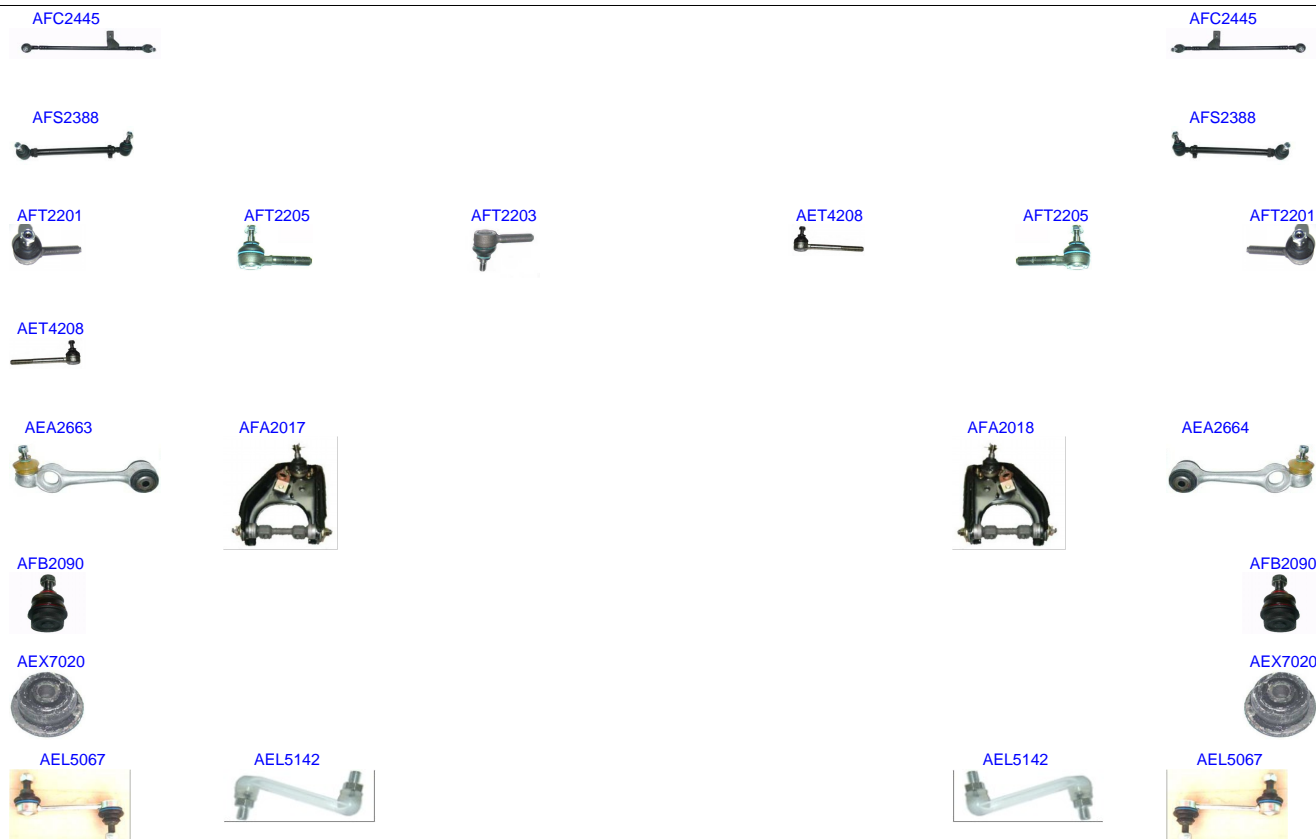

| Ruitai | Description | Position | Years |
|---------|-----------------|----------|-----------|
| AFC2445 | CROSS ROD | R/L | 1968-1986 |
| AFS2388 | SIDE ROD ASSY | R/L | 1976-1986 |
| AFT2201 | TIE ROD END | OUT R/L | 1976-2000 |
| AFT2205 | TIE ROD END | OUT R/L | 1969-1986 |
| AFT2203 | TIE ROD END | OUT L | 1949-2015 |
| AET4208 | TIE ROD END | IN R/L | 1976-1986 |
| AEA2664 | CONTROL ARM | UP R | 1968-1986 |
| AEA2663 | CONTROL ARM | UP L | 1968-1986 |
| AFA2017 | CONTROL ARM | | 1949-2003 |
| AFA2018 | CONTROL ARM | | 1949-2003 |
| AFB2090 | BALL JOINT | LOW R/L | 1968-1993 |
| AEX7020 | BUSH | UP R/L | 1976-1985 |
| AEL5067 | STABILIZER LINK | REAR R/L | 1968-1989 |
| AEL5142 | STABILIZER LINK | REAR R/L | 1968-2015 |

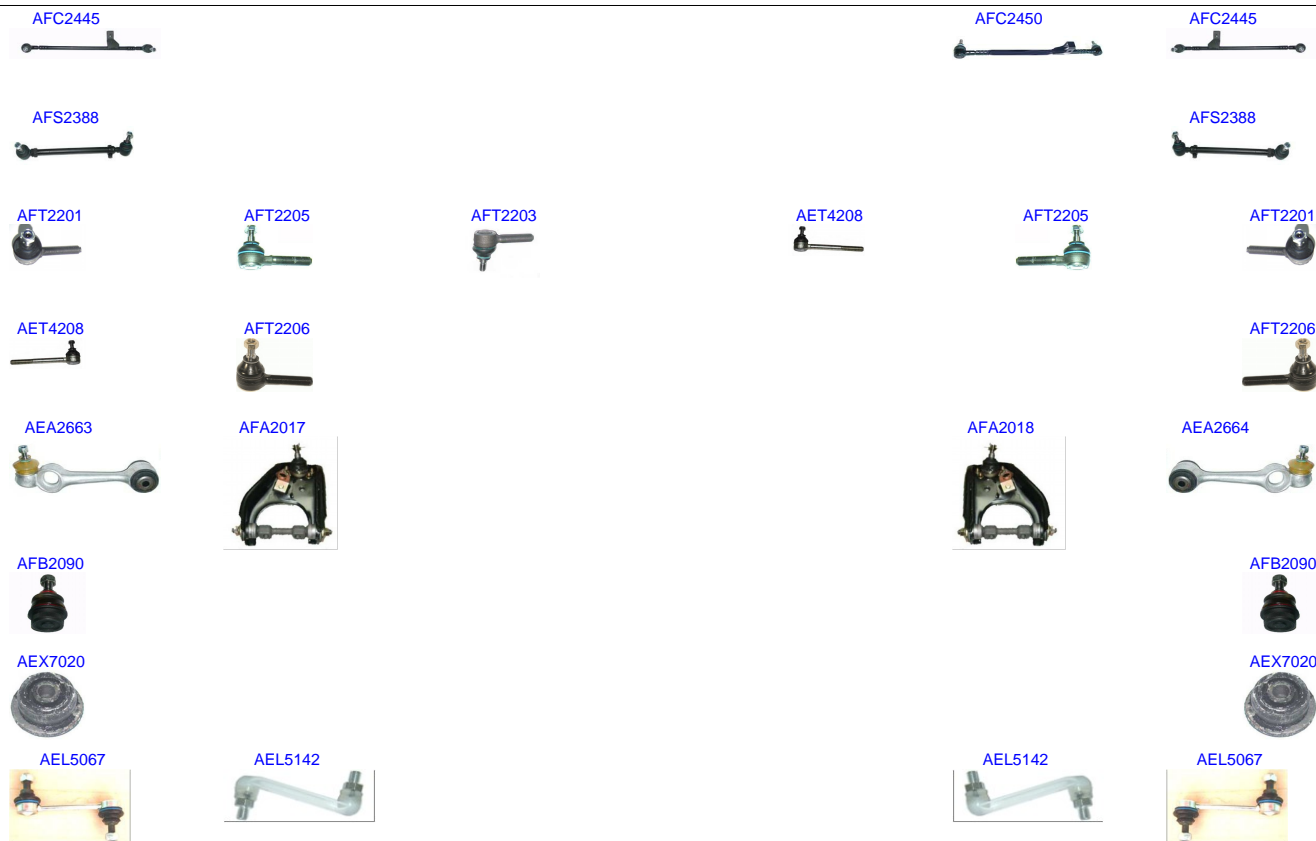

| Ruitai | Description | Position | Years |
|---------|-----------------|----------|-----------|
| AFC2445 | CROSS ROD | R/L | 1968-1986 |
| AFC2450 | CROSS ROD | RHD | 1976-1986 |
| AFS2388 | SIDE ROD ASSY | R/L | 1976-1986 |
| AFT2201 | TIE ROD END | OUT R/L | 1976-2000 |
| AFT2205 | TIE ROD END | OUT R/L | 1969-1986 |
| AFT2203 | TIE ROD END | OUT L | 1949-2015 |
| AET4208 | TIE ROD END | IN R/L | 1976-1986 |
| AFT2206 | TIE ROD END | IN R/L | 1971-1995 |
| AEA2664 | CONTROL ARM | UP R | 1968-1986 |
| AEA2663 | CONTROL ARM | UP L | 1968-1986 |
| AFA2017 | CONTROL ARM | | 1949-2003 |
| AFA2018 | CONTROL ARM | | 1949-2003 |
| AFB2090 | BALL JOINT | LOW R/L | 1968-1993 |
| AEX7020 | BUSH | UP R/L | 1976-1985 |
| AEL5067 | STABILIZER LINK | REAR R/L | 1968-1989 |
| AEL5142 | STABILIZER LINK | REAR R/L | 1968-2015 |

AFC2445



AFC2445



AFT2201



AFT2205



AFT2203



AET4208



AFT2205



AFT2201



AET4208



AEA2663



AEA2664



AFB2090



AFB2090



AEX7020



AEX7020



AEL5067



AEL5142



AEL5142



AEL5067



| Ruitai | Description | Position | Years |
|---------|-----------------|----------|-----------|
| AFC2445 | CROSS ROD | R/L | 1968-1986 |
| AFT2201 | TIE ROD END | OUT R/L | 1976-2000 |
| AFT2205 | TIE ROD END | OUT R/L | 1969-1986 |
| AFT2203 | TIE ROD END | OUT L | 1949-2015 |
| AET4208 | TIE ROD END | IN R/L | 1976-1986 |
| AEA2664 | CONTROL ARM | UP R | 1968-1986 |
| AEA2663 | CONTROL ARM | UP L | 1968-1986 |
| AFB2090 | BALL JOINT | LOW R/L | 1968-1993 |
| AEX7020 | BUSH | UP R/L | 1976-1985 |
| AEL5067 | STABILIZER LINK | REAR R/L | 1968-1989 |
| AEL5142 | STABILIZER LINK | REAR R/L | 1968-2015 |

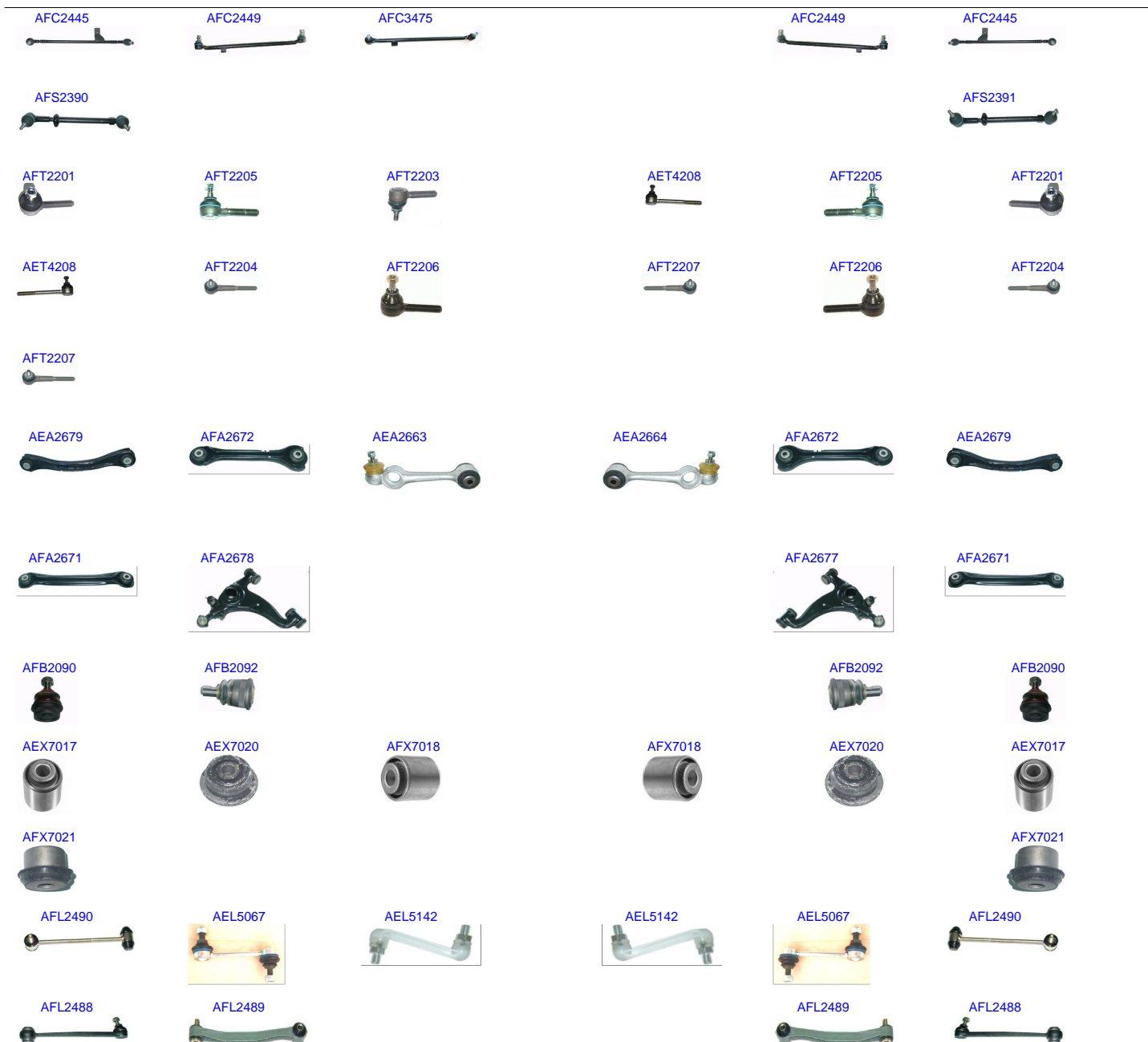

| Ruitai | Description | Position | Years |
|---------|-----------------|----------|-----------|
| AFC2445 | CROSS ROD | R/L | 1968-1986 |
| AFC2449 | CROSS ROD | R/L | 1984-1988 |
| AFC3475 | CROSS ROD | LHD | 1984-2000 |
| AFS2391 | SIDE ROD ASSY | RHD | 1984-1998 |
| AFS2390 | SIDE ROD ASSY | LHD | 1984-1998 |
| AFT2201 | TIE ROD END | OUT R/L | 1976-2000 |
| AFT2205 | TIE ROD END | OUT R/L | 1969-1986 |
| AFT2203 | TIE ROD END | OUT L | 1949-2015 |
| AET4208 | TIE ROD END | IN R/L | 1976-1986 |
| AFT2204 | TIE ROD END | IN R/L | 1984-2000 |
| AFT2206 | TIE ROD END | IN R/L | 1971-1995 |
| AFT2207 | TIE ROD END | IN R/L | 1984-1995 |
| AEA2679 | CONTROL ARM | UP R/L | 1982-2015 |
| AFA2672 | CONTROL ARM | UP R/L | 1982-2015 |
| AEA2664 | CONTROL ARM | UP R | 1968-1986 |
| AEA2663 | CONTROL ARM | UP L | 1968-1986 |
| AFA2671 | CONTROL ARM | LOW R/L | 1982-2015 |
| AFA2677 | CONTROL ARM | LOW R | 1982-2002 |
| AFA2678 | CONTROL ARM | LOW L | 1982-2002 |
| AFB2090 | BALL JOINT | LOW R/L | 1968-1993 |
| AFB2092 | BALL JOINT | LOW R/L | 1982-2001 |
| AEX7017 | BUSH | UP R/L | 1982-2011 |
| AEX7020 | BUSH | UP R/L | 1976-1985 |
| AFX7018 | BUSH | UP R/L | 1982-2011 |
| AFX7021 | BUSH | LOW R/L | 1982-2001 |
| AFL2490 | STABILIZER LINK | R/L | 1982-2003 |
| AEL5067 | STABILIZER LINK | REAR R/L | 1968-1989 |
| AEL5142 | STABILIZER LINK | REAR R/L | 1968-2015 |
| AFL2488 | STABILIZER LINK | REAR R/L | 1982-2015 |
| AFL2489 | STABILIZER LINK | REAR R/L | 1982-2016 |

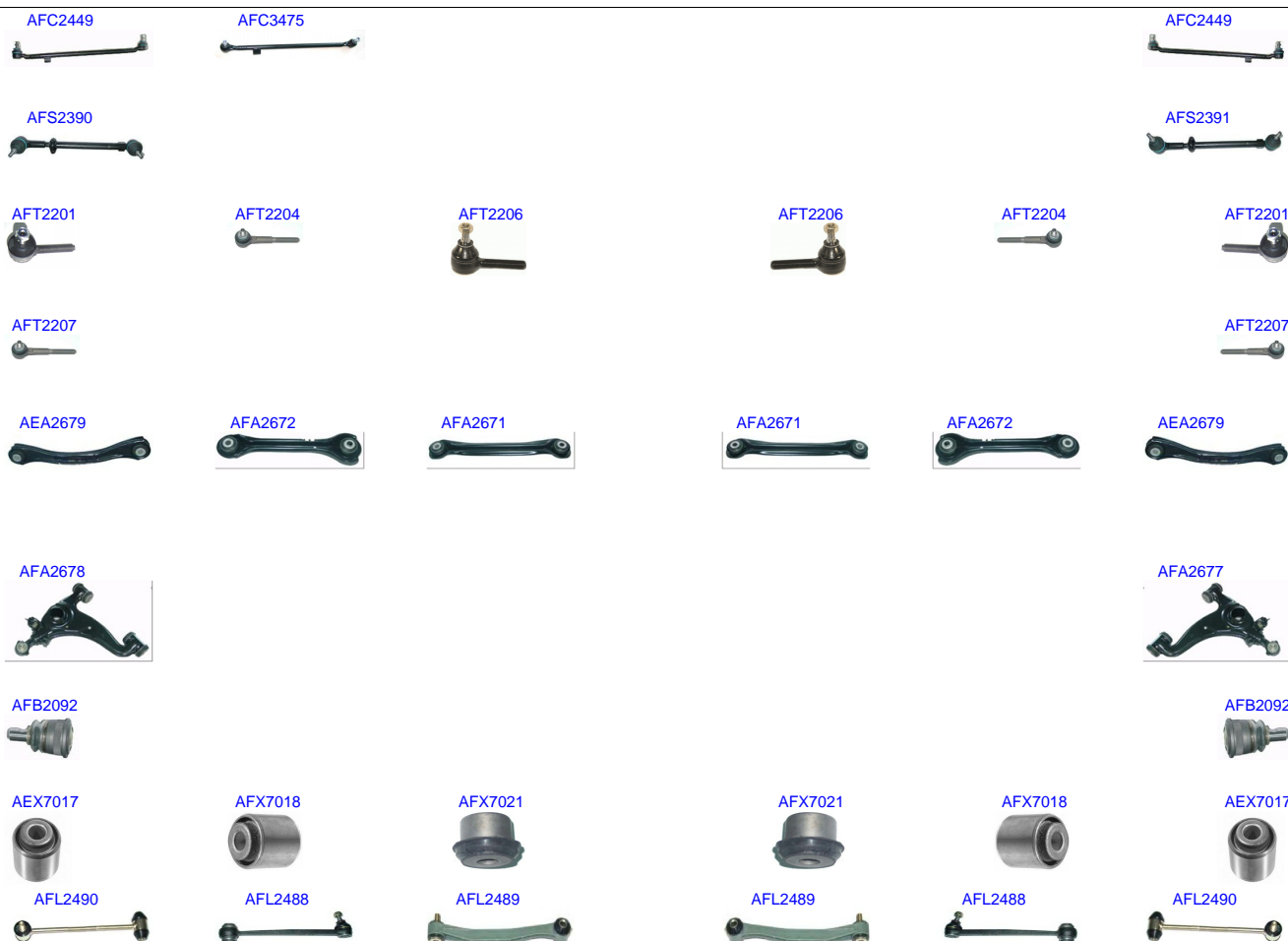

| Ruitai | Description | Position | Years |
|---------|-----------------|----------|-----------|
| AFC2449 | CROSS ROD | R/L | 1984-1998 |
| AFC3475 | CROSS ROD | LHD | 1984-2000 |
| AFS2391 | SIDE ROD ASSY | RHD | 1984-1998 |
| AFS2390 | SIDE ROD ASSY | LHD | 1984-1998 |
| AFT2201 | TIE ROD END | OUT R/L | 1976-2000 |
| AFT2204 | TIE ROD END | IN R/L | 1984-2000 |
| AFT2206 | TIE ROD END | IN R/L | 1971-1995 |
| AFT2207 | TIE ROD END | IN R/L | 1984-1995 |
| AEA2679 | CONTROL ARM | UP R/L | 1982-2015 |
| AFA2672 | CONTROL ARM | UP R/L | 1982-2015 |
| AFA2671 | CONTROL ARM | LOW R/L | 1982-2015 |
| AFA2677 | CONTROL ARM | LOW R | 1982-2002 |
| AFA2678 | CONTROL ARM | LOW L | 1982-2002 |
| AFB2092 | BALL JOINT | LOW R/L | 1982-2001 |
| AEX7017 | BUSH | UP R/L | 1982-2011 |
| AFX7018 | BUSH | UP R/L | 1982-2011 |
| AFX7021 | BUSH | LOW R/L | 1982-2001 |
| AFL2490 | STABILIZER LINK | R/L | 1982-2003 |
| AFL2488 | STABILIZER LINK | REAR R/L | 1982-2015 |
| AFL2489 | STABILIZER LINK | REAR R/L | 1982-2016 |

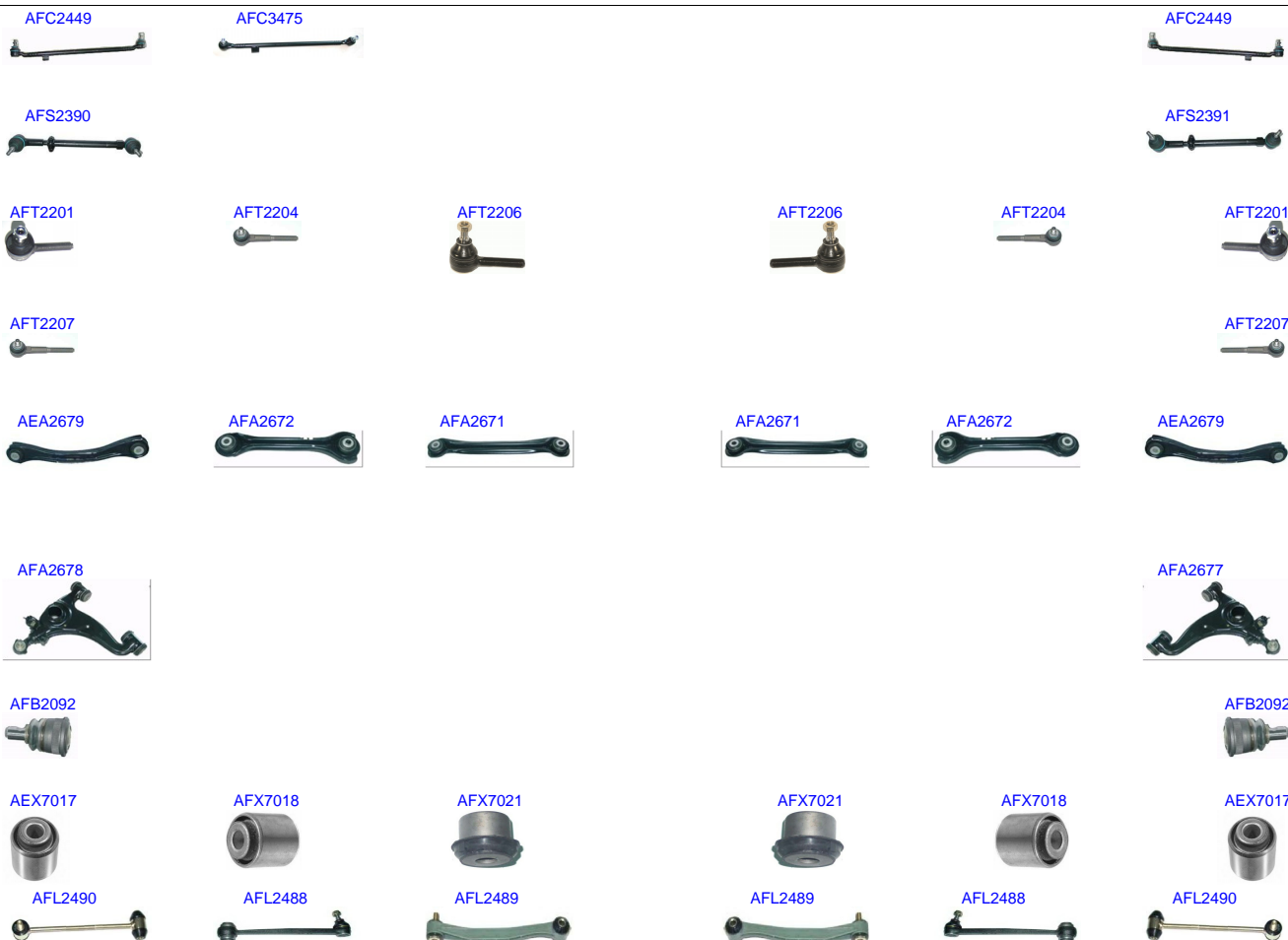

| Ruitai | Description | Position | Years |
|---------|-----------------|----------|-----------|
| AFC2449 | CROSS ROD | R/L | 1984-1998 |
| AFC3475 | CROSS ROD | LHD | 1984-2000 |
| AFS2391 | SIDE ROD ASSY | RHD | 1984-1998 |
| AFS2390 | SIDE ROD ASSY | LHD | 1984-1998 |
| AFT2201 | TIE ROD END | OUT R/L | 1976-2000 |
| AFT2204 | TIE ROD END | IN R/L | 1984-2000 |
| AFT2206 | TIE ROD END | IN R/L | 1971-1995 |
| AFT2207 | TIE ROD END | IN R/L | 1984-1995 |
| AEA2679 | CONTROL ARM | UP R/L | 1982-2015 |
| AFA2672 | CONTROL ARM | UP R/L | 1982-2015 |
| AFA2671 | CONTROL ARM | LOW R/L | 1982-2015 |
| AFA2677 | CONTROL ARM | LOW R | 1982-2002 |
| AFA2678 | CONTROL ARM | LOW L | 1982-2002 |
| AFB2092 | BALL JOINT | LOW R/L | 1982-2001 |
| AEX7017 | BUSH | UP R/L | 1982-2011 |
| AFX7018 | BUSH | UP R/L | 1982-2011 |
| AFX7021 | BUSH | LOW R/L | 1982-2001 |
| AFL2490 | STABILIZER LINK | R/L | 1982-2003 |
| AFL2488 | STABILIZER LINK | REAR R/L | 1982-2015 |
| AFL2489 | STABILIZER LINK | REAR R/L | 1982-2016 |

AFT2203



AFT2202



| Ruitai | Description | Position | Years |
|---------|-------------|----------|-----------|
| AFT2202 | TIE ROD END | OUT R | 1963-2015 |
| AFT2203 | TIE ROD END | OUT L | 1949-2015 |

AFT2203



AFT2202



| Ruitai | Description | Position | Years |
|---------|-------------|----------|-----------|
| AFT2202 | TIE ROD END | OUT R | 1963-2015 |
| AFT2203 | TIE ROD END | OUT L | 1949-2015 |



| Ruitai | Description | Position | Years |
|---------|-----------------|----------|-----------|
| AFC2445 | CROSS ROD | R/L | 1968-1986 |
| AFC2450 | CROSS ROD | RHD | 1976-1986 |
| AFS2388 | SIDE ROD ASSY | R/L | 1976-1986 |
| AFT2201 | TIE ROD END | OUT R/L | 1976-2000 |
| AFT2205 | TIE ROD END | OUT R/L | 1969-1986 |
| AFT2202 | TIE ROD END | OUT R | 1963-2015 |
| AFT2203 | TIE ROD END | OUT L | 1949-2015 |
| AET4208 | TIE ROD END | IN R/L | 1976-1986 |
| AFT2206 | TIE ROD END | IN R/L | 1971-1995 |
| AEA2664 | CONTROL ARM | UP R | 1968-1986 |
| AEA2663 | CONTROL ARM | UP L | 1968-1986 |
| AFA2017 | CONTROL ARM | | 1949-2003 |
| AFA2018 | CONTROL ARM | | 1949-2003 |
| AFB2090 | BALL JOINT | LOW R/L | 1968-1993 |
| AEX7020 | BUSH | UP R/L | 1976-1985 |
| AEL5067 | STABILIZER LINK | REAR R/L | 1968-1989 |
| AEL5142 | STABILIZER LINK | REAR R/L | 1968-2015 |

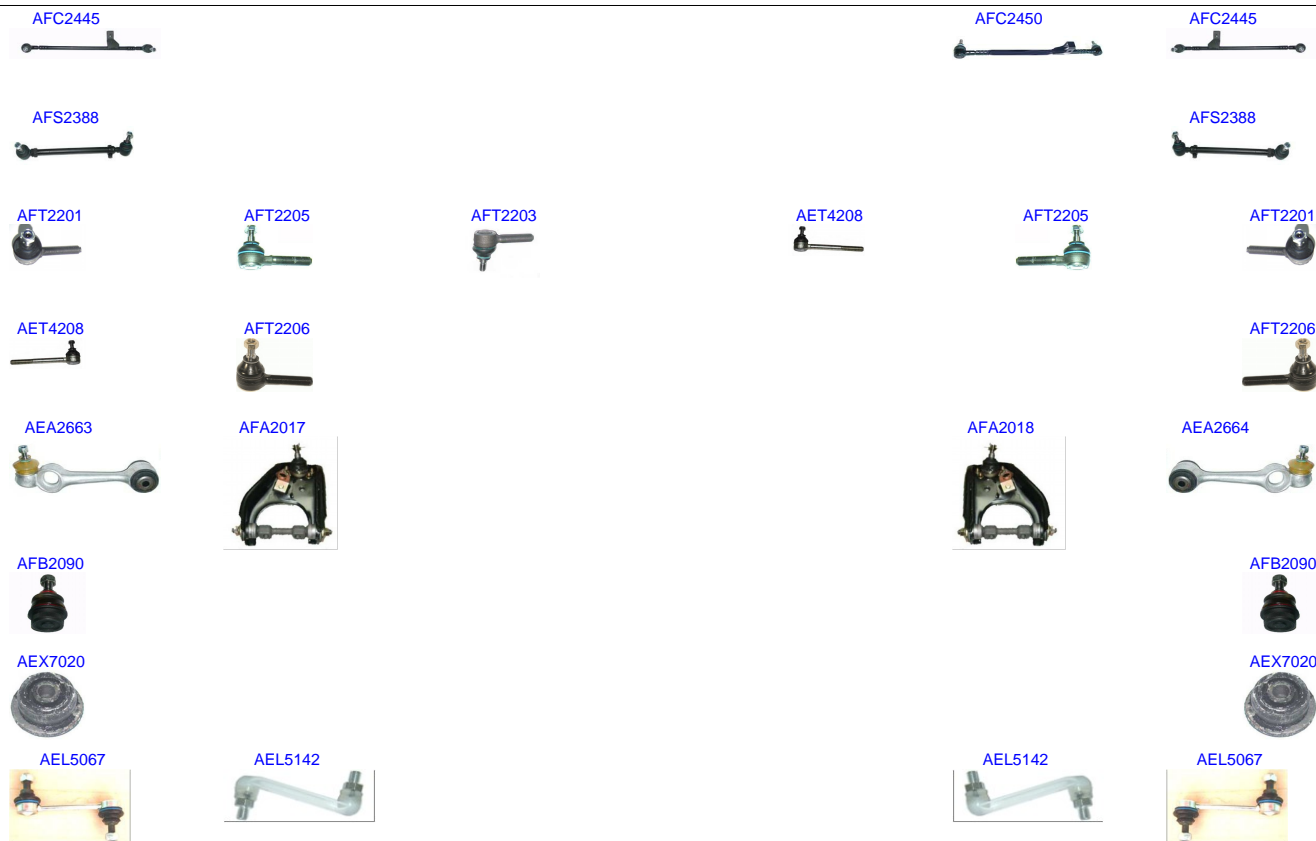

| Ruitai | Description | Position | Years |
|---------|-----------------|----------|-----------|
| AFC2445 | CROSS ROD | R/L | 1968-1986 |
| AFC2450 | CROSS ROD | RHD | 1976-1986 |
| AFS2388 | SIDE ROD ASSY | R/L | 1976-1986 |
| AFT2201 | TIE ROD END | OUT R/L | 1976-2000 |
| AFT2205 | TIE ROD END | OUT R/L | 1969-1986 |
| AFT2203 | TIE ROD END | OUT L | 1949-2015 |
| AET4208 | TIE ROD END | IN R/L | 1976-1986 |
| AFT2206 | TIE ROD END | IN R/L | 1971-1995 |
| AEA2664 | CONTROL ARM | UP R | 1968-1986 |
| AEA2663 | CONTROL ARM | UP L | 1968-1986 |
| AFA2017 | CONTROL ARM | | 1949-2003 |
| AFA2018 | CONTROL ARM | | 1949-2003 |
| AFB2090 | BALL JOINT | LOW R/L | 1968-1993 |
| AEX7020 | BUSH | UP R/L | 1976-1985 |
| AEL5067 | STABILIZER LINK | REAR R/L | 1968-1989 |
| AEL5142 | STABILIZER LINK | REAR R/L | 1968-2015 |

AFC2445



AFC2445



AFT2201



AFT2205



AFT2203



AET4208



AFT2205



AFT2201



AET4208



AEA2663



AEA2664



AFB2090



AFB2090



AEX7020



AEX7020



AEL5067



AEL5142



AEL5142



AEL5067



| Ruitai | Description | Position | Years |
|---------|-----------------|----------|-----------|
| AFC2445 | CROSS ROD | R/L | 1968-1986 |
| AFT2201 | TIE ROD END | OUT R/L | 1976-2000 |
| AFT2205 | TIE ROD END | OUT R/L | 1969-1986 |
| AFT2203 | TIE ROD END | OUT L | 1949-2015 |
| AET4208 | TIE ROD END | IN R/L | 1976-1986 |
| AEA2664 | CONTROL ARM | UP R | 1968-1986 |
| AEA2663 | CONTROL ARM | UP L | 1968-1986 |
| AFB2090 | BALL JOINT | LOW R/L | 1968-1993 |
| AEX7020 | BUSH | UP R/L | 1976-1985 |
| AEL5067 | STABILIZER LINK | REAR R/L | 1968-1989 |
| AEL5142 | STABILIZER LINK | REAR R/L | 1968-2015 |

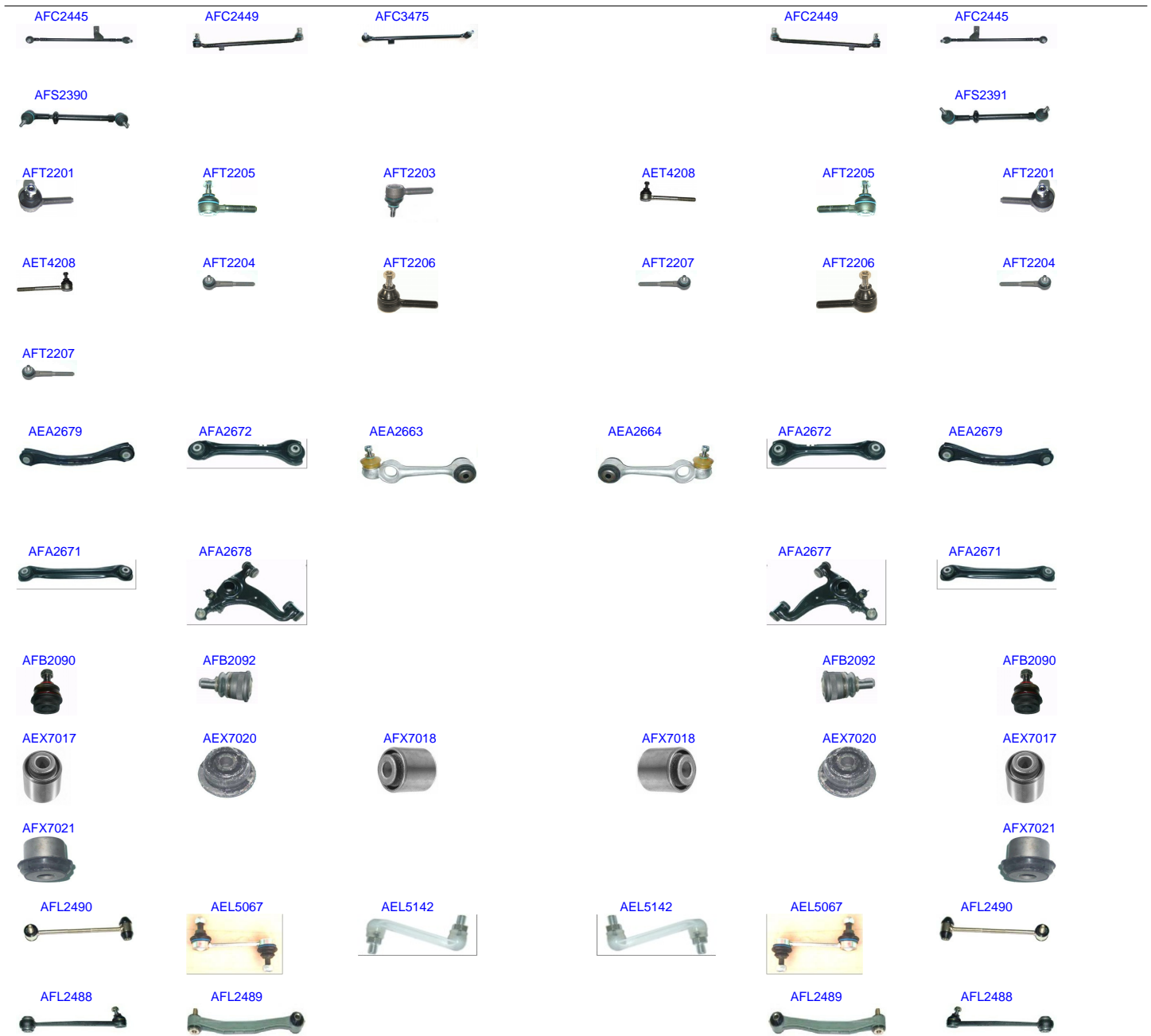

| Ruitai | Description | Position | Years |
|---------|-----------------|----------|-----------|
| AFC2445 | CROSS ROD | R/L | 1968-1986 |
| AFC2449 | CROSS ROD | R/L | 1984-1998 |
| AFC3475 | CROSS ROD | LHD | 1984-2000 |
| AFS2391 | SIDE ROD ASSY | RHD | 1984-1998 |
| AFS2390 | SIDE ROD ASSY | LHD | 1984-1998 |
| AFT2201 | TIE ROD END | OUT R/L | 1976-2000 |
| AFT2205 | TIE ROD END | OUT R/L | 1969-1986 |
| AFT2203 | TIE ROD END | OUT L | 1949-2015 |
| AET4208 | TIE ROD END | IN R/L | 1976-1986 |
| AFT2204 | TIE ROD END | IN R/L | 1984-2000 |
| AFT2206 | TIE ROD END | IN R/L | 1971-1995 |
| AFT2207 | TIE ROD END | IN R/L | 1984-1995 |
| AEA2679 | CONTROL ARM | UP R/L | 1982-2015 |
| AFA2672 | CONTROL ARM | UP R/L | 1982-2015 |
| AEA2664 | CONTROL ARM | UP R | 1968-1986 |
| AEA2663 | CONTROL ARM | UP L | 1968-1986 |
| AFA2671 | CONTROL ARM | LOW R/L | 1982-2015 |
| AFA2677 | CONTROL ARM | LOW R | 1982-2002 |
| AFA2678 | CONTROL ARM | LOW L | 1982-2002 |
| AFB2090 | BALL JOINT | LOW R/L | 1968-1993 |
| AFB2092 | BALL JOINT | LOW R/L | 1982-2001 |
| AEX7017 | BUSH | UP R/L | 1982-2011 |
| AEX7020 | BUSH | UP R/L | 1976-1985 |
| AFX7018 | BUSH | UP R/L | 1982-2011 |
| AFX7021 | BUSH | LOW R/L | 1982-2001 |
| AFL2490 | STABILIZER LINK | R/L | 1982-2003 |
| AEL5067 | STABILIZER LINK | REAR R/L | 1968-1989 |
| AEL5142 | STABILIZER LINK | REAR R/L | 1968-2015 |
| AFL2488 | STABILIZER LINK | REAR R/L | 1982-2015 |
| AFL2489 | STABILIZER LINK | REAR R/L | 1982-2016 |

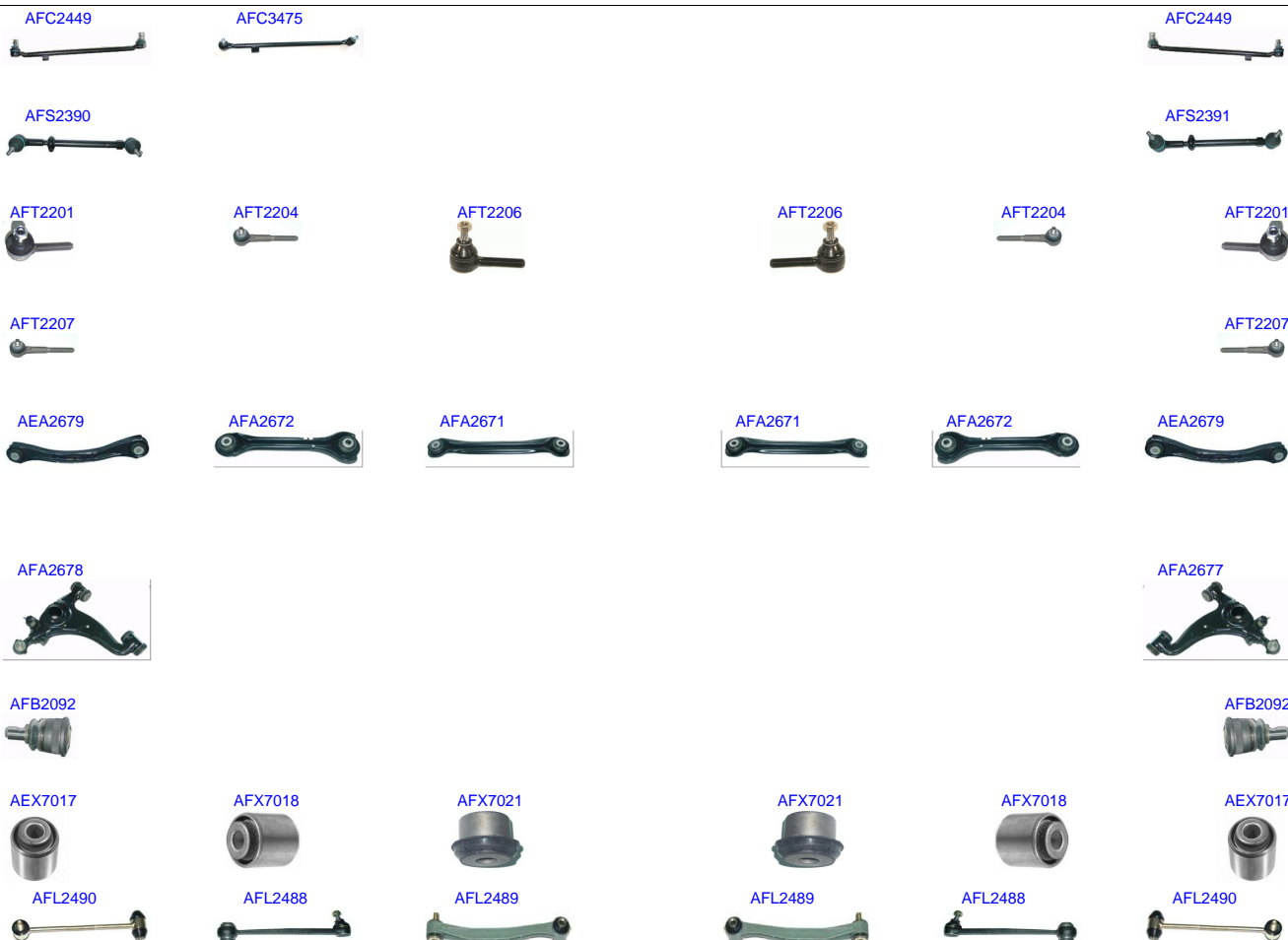

| Ruitai | Description | Position | Years |
|---------|-----------------|----------|-----------|
| AFC2449 | CROSS ROD | R/L | 1984-1998 |
| AFC3475 | CROSS ROD | LHD | 1984-2000 |
| AFS2391 | SIDE ROD ASSY | RHD | 1984-1998 |
| AFS2390 | SIDE ROD ASSY | LHD | 1984-1998 |
| AFT2201 | TIE ROD END | OUT R/L | 1976-2000 |
| AFT2204 | TIE ROD END | IN R/L | 1984-2000 |
| AFT2206 | TIE ROD END | IN R/L | 1971-1995 |
| AFT2207 | TIE ROD END | IN R/L | 1984-1995 |
| AEA2679 | CONTROL ARM | UP R/L | 1982-2015 |
| AFA2672 | CONTROL ARM | UP R/L | 1982-2015 |
| AFA2671 | CONTROL ARM | LOW R/L | 1982-2015 |
| AFA2677 | CONTROL ARM | LOW R | 1982-2002 |
| AFA2678 | CONTROL ARM | LOW L | 1982-2002 |
| AFB2092 | BALL JOINT | LOW R/L | 1982-2001 |
| AEX7017 | BUSH | UP R/L | 1982-2011 |
| AFX7018 | BUSH | UP R/L | 1982-2011 |
| AFX7021 | BUSH | LOW R/L | 1982-2001 |
| AFL2490 | STABILIZER LINK | R/L | 1982-2003 |
| AFL2488 | STABILIZER LINK | REAR R/L | 1982-2015 |
| AFL2489 | STABILIZER LINK | REAR R/L | 1982-2016 |

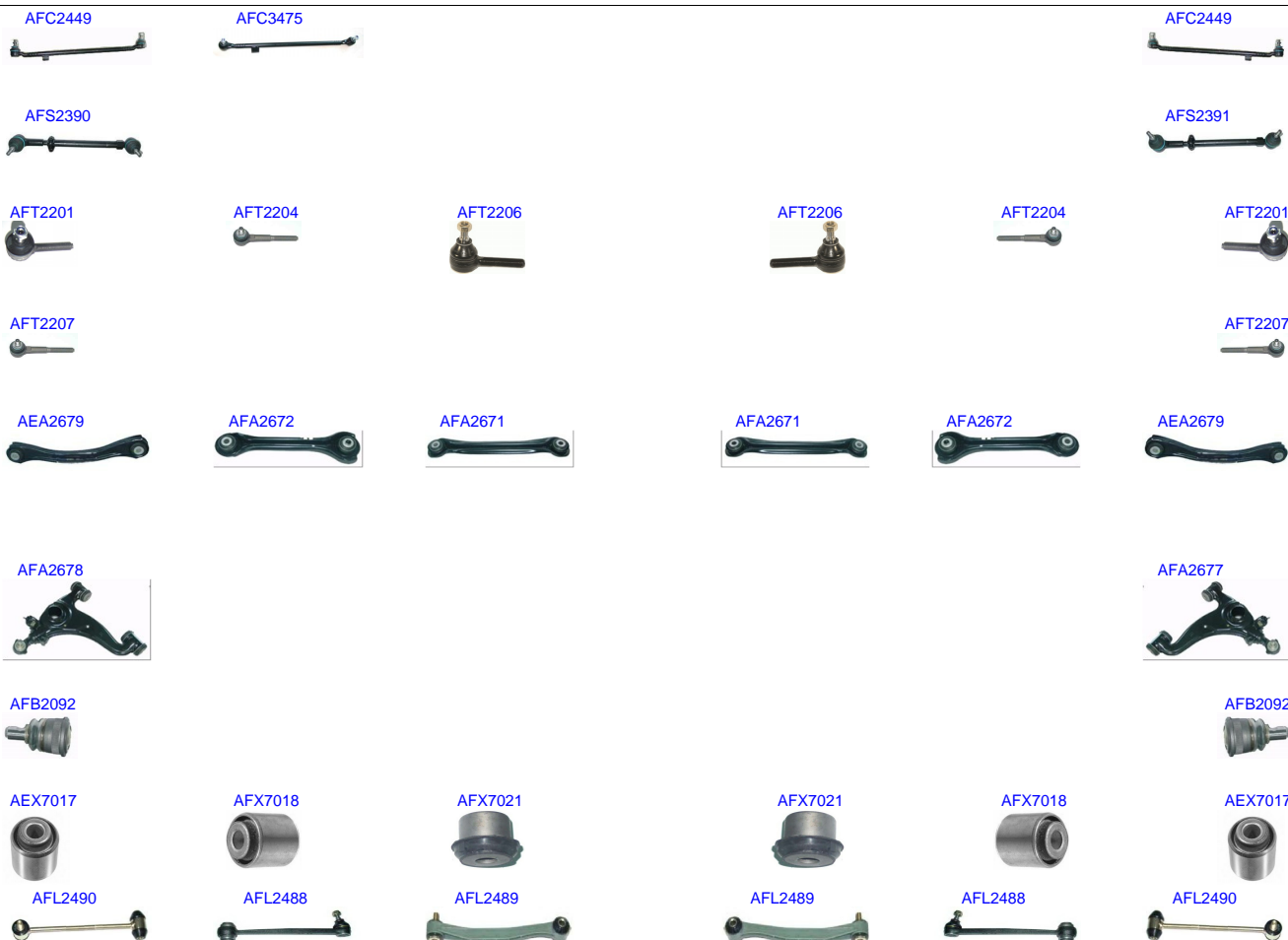

| Ruitai | Description | Position | Years |
|---------|-----------------|----------|-----------|
| AFC2449 | CROSS ROD | R/L | 1984-1998 |
| AFC3475 | CROSS ROD | LHD | 1984-2000 |
| AFS2391 | SIDE ROD ASSY | RHD | 1984-1998 |
| AFS2390 | SIDE ROD ASSY | LHD | 1984-1998 |
| AFT2201 | TIE ROD END | OUT R/L | 1976-2000 |
| AFT2204 | TIE ROD END | IN R/L | 1984-2000 |
| AFT2206 | TIE ROD END | IN R/L | 1971-1995 |
| AFT2207 | TIE ROD END | IN R/L | 1984-1995 |
| AEA2679 | CONTROL ARM | UP R/L | 1982-2015 |
| AFA2672 | CONTROL ARM | UP R/L | 1982-2015 |
| AFA2671 | CONTROL ARM | LOW R/L | 1982-2015 |
| AFA2677 | CONTROL ARM | LOW R | 1982-2002 |
| AFA2678 | CONTROL ARM | LOW L | 1982-2002 |
| AFB2092 | BALL JOINT | LOW R/L | 1982-2001 |
| AEX7017 | BUSH | UP R/L | 1982-2011 |
| AFX7018 | BUSH | UP R/L | 1982-2011 |
| AFX7021 | BUSH | LOW R/L | 1982-2001 |
| AFL2490 | STABILIZER LINK | R/L | 1982-2003 |
| AFL2488 | STABILIZER LINK | REAR R/L | 1982-2015 |
| AFL2489 | STABILIZER LINK | REAR R/L | 1982-2016 |

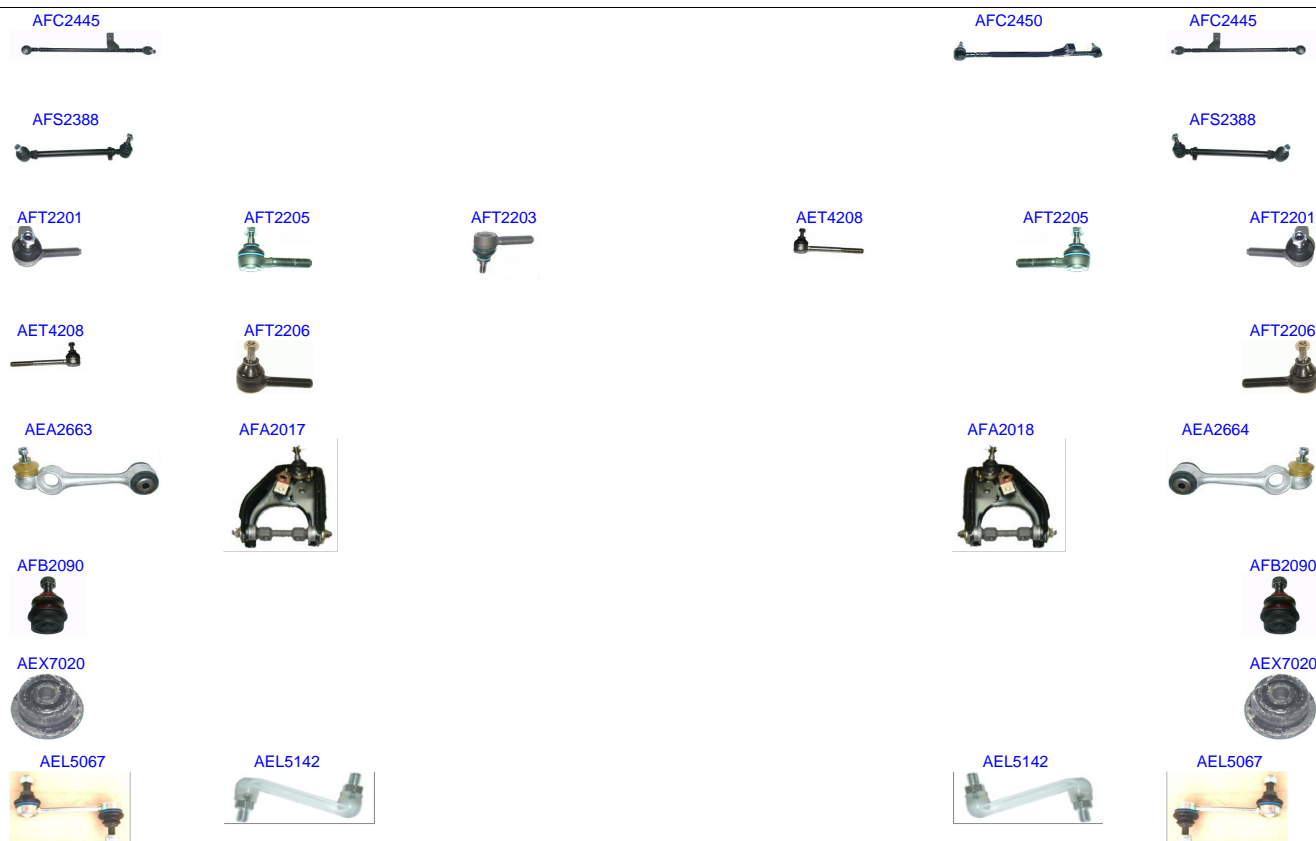

| Ruitai | Description | Position | Years |
|---------|-----------------|----------|-----------|
| AFC2445 | CROSS ROD | R/L | 1968-1986 |
| AFC2450 | CROSS ROD | RHD | 1976-1986 |
| AFS2388 | SIDE ROD ASSY | R/L | 1976-1986 |
| AFT2201 | TIE ROD END | OUT R/L | 1976-2000 |
| AFT2205 | TIE ROD END | OUT R/L | 1969-1986 |
| AFT2203 | TIE ROD END | OUT L | 1949-2015 |
| AET4208 | TIE ROD END | IN R/L | 1976-1986 |
| AFT2206 | TIE ROD END | IN R/L | 1971-1995 |
| AEA2664 | CONTROL ARM | UP R | 1968-1986 |
| AEA2663 | CONTROL ARM | UP L | 1968-1986 |
| AFA2017 | CONTROL ARM | | 1949-2003 |
| AFA2018 | CONTROL ARM | | 1949-2003 |
| AFB2090 | BALL JOINT | LOW R/L | 1968-1993 |
| AEX7020 | BUSH | UP R/L | 1976-1985 |
| AEL5067 | STABILIZER LINK | REAR R/L | 1968-1989 |
| AEL5142 | STABILIZER LINK | REAR R/L | 1968-2015 |

AFC2445



AFC2445



AFT2201



AFT2205



AFT2203



AET4208



AFT2205



AFT2201



AET4208



AEA2663



AEA2664



AFB2090



AFB2090



AEX7020



AEX7020



AEL5067



AEL5142



AEL5142



AEL5067



| Ruitai | Description | Position | Years |
|---------|-----------------|----------|-----------|
| AFC2445 | CROSS ROD | R/L | 1968-1986 |
| AFT2201 | TIE ROD END | OUT R/L | 1976-2000 |
| AFT2205 | TIE ROD END | OUT R/L | 1969-1986 |
| AFT2203 | TIE ROD END | OUT L | 1949-2015 |
| AET4208 | TIE ROD END | IN R/L | 1976-1986 |
| AEA2664 | CONTROL ARM | UP R | 1968-1986 |
| AEA2663 | CONTROL ARM | UP L | 1968-1986 |
| AFB2090 | BALL JOINT | LOW R/L | 1968-1993 |
| AEX7020 | BUSH | UP R/L | 1976-1985 |
| AEL5067 | STABILIZER LINK | REAR R/L | 1968-1989 |
| AEL5142 | STABILIZER LINK | REAR R/L | 1968-2015 |

AFC2445



AFC2445



AFT2201



AFT2205



AFT2203



AET4208



AFT2205



AFT2201



AET4208



AEA2663



AEA2664



AFB2090



AFB2090



AEX7020



AEX7020



AEL5067



AEL5142



AEL5142



AEL5067



| Ruitai | Description | Position | Years |
|---------|-----------------|----------|-----------|
| AFC2445 | CROSS ROD | R/L | 1968-1986 |
| AFT2201 | TIE ROD END | OUT R/L | 1976-2000 |
| AFT2205 | TIE ROD END | OUT R/L | 1969-1986 |
| AFT2203 | TIE ROD END | OUT L | 1949-2015 |
| AET4208 | TIE ROD END | IN R/L | 1976-1986 |
| AEA2664 | CONTROL ARM | UP R | 1968-1986 |
| AEA2663 | CONTROL ARM | UP L | 1968-1986 |
| AFB2090 | BALL JOINT | LOW R/L | 1968-1993 |
| AEX7020 | BUSH | UP R/L | 1976-1985 |
| AEL5067 | STABILIZER LINK | REAR R/L | 1968-1989 |
| AEL5142 | STABILIZER LINK | REAR R/L | 1968-2015 |

AFT2203



AFT2202



| Ruitai | Description | Position | Years |
|---------|-------------|----------|-----------|
| AFT2202 | TIE ROD END | OUT R | 1963-2015 |
| AFT2203 | TIE ROD END | OUT L | 1949-2015 |

AFT2203



AFT2202



AEA2663



AEA2664



| Ruitai | Description | Position | Years |
|---------|-------------|----------|-----------|
| AFT2202 | TIE ROD END | OUT R | 1963-2015 |
| AFT2203 | TIE ROD END | OUT L | 1949-2015 |
| AEA2664 | CONTROL ARM | UP R | 1968-1986 |
| AEA2663 | CONTROL ARM | UP L | 1968-1986 |

AFT2205



AFT2203



AFT2205



AEA2663



AEA2664



| Ruitai | Description | Position | Years |
|---------|-------------|----------|-----------|
| AFT2205 | TIE ROD END | OUT R/L | 1969-1986 |
| AFT2203 | TIE ROD END | OUT L | 1949-2015 |
| AEA2664 | CONTROL ARM | UP R | 1968-1986 |
| AEA2663 | CONTROL ARM | UP L | 1968-1986 |

AFT2205



AFT2203



AFT2205



AEA2663



AEA2664



| Ruitai | Description | Position | Years |
|---------|-------------|----------|-----------|
| AFT2205 | TIE ROD END | OUT R/L | 1969-1986 |
| AFT2203 | TIE ROD END | OUT L | 1949-2015 |
| AEA2664 | CONTROL ARM | UP R | 1968-1986 |
| AEA2663 | CONTROL ARM | UP L | 1968-1986 |

AFT2203



AFT2202



| Ruitai | Description | Position | Years |
|---------|-------------|----------|-----------|
| AFT2202 | TIE ROD END | OUT R | 1963-2015 |
| AFT2203 | TIE ROD END | OUT L | 1949-2015 |

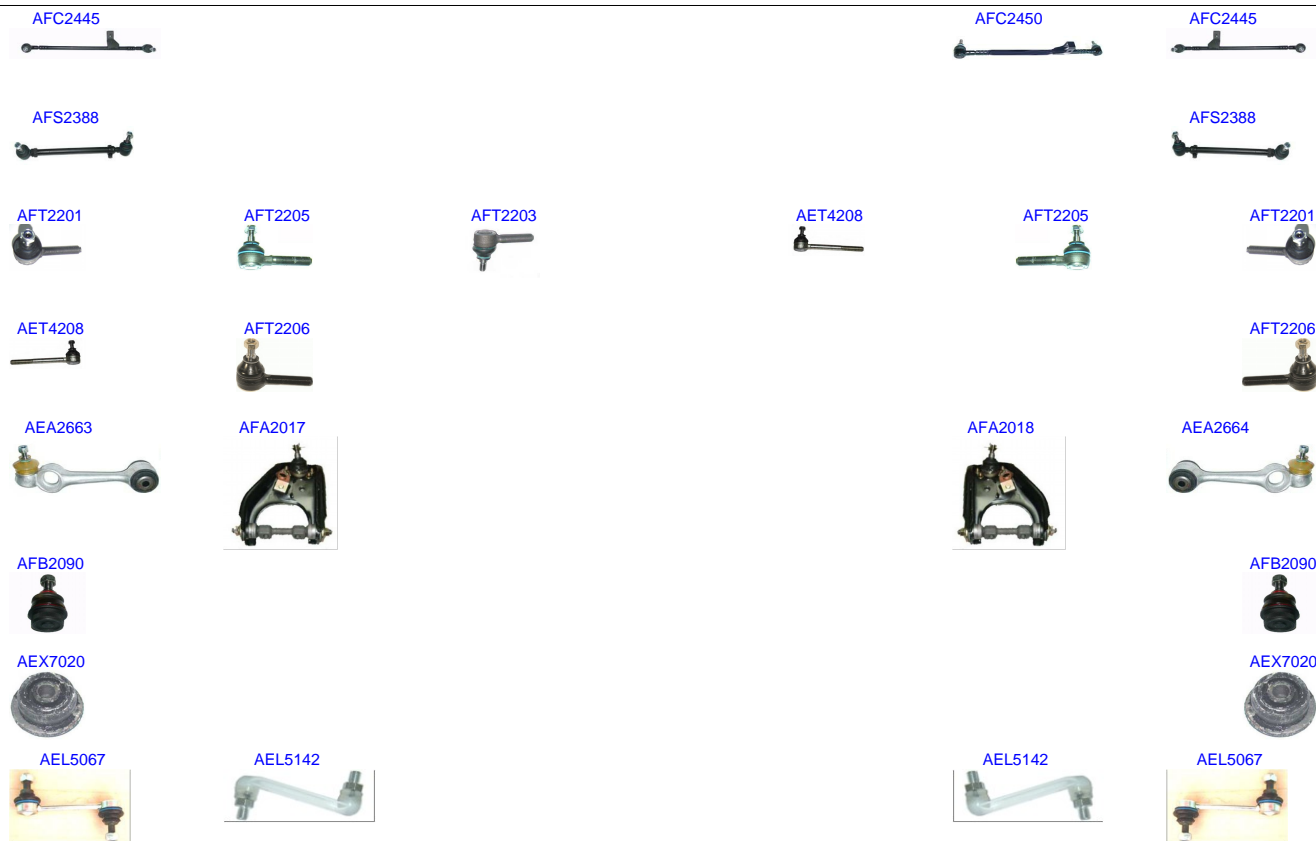

| Ruitai | Description | Position | Years |
|---------|-----------------|----------|-----------|
| AFC2445 | CROSS ROD | R/L | 1968-1986 |
| AFC2450 | CROSS ROD | RHD | 1976-1986 |
| AFS2388 | SIDE ROD ASSY | R/L | 1976-1986 |
| AFT2201 | TIE ROD END | OUT R/L | 1976-2000 |
| AFT2205 | TIE ROD END | OUT R/L | 1969-1986 |
| AFT2203 | TIE ROD END | OUT L | 1949-2015 |
| AET4208 | TIE ROD END | IN R/L | 1976-1986 |
| AFT2206 | TIE ROD END | IN R/L | 1971-1995 |
| AEA2664 | CONTROL ARM | UP R | 1968-1986 |
| AEA2663 | CONTROL ARM | UP L | 1968-1986 |
| AFA2017 | CONTROL ARM | | 1949-2003 |
| AFA2018 | CONTROL ARM | | 1949-2003 |
| AFB2090 | BALL JOINT | LOW R/L | 1968-1993 |
| AEX7020 | BUSH | UP R/L | 1976-1985 |
| AEL5067 | STABILIZER LINK | REAR R/L | 1968-1989 |
| AEL5142 | STABILIZER LINK | REAR R/L | 1968-2015 |

AFC2445



AFC2445



AFT2201



AFT2205



AFT2203



AET4208



AFT2205



AFT2201



AET4208



AEA2663



AEA2664



AFB2090



AFB2090



AEX7020



AEX7020



AEL5067



AEL5142



AEL5142



AEL5067



| Ruitai | Description | Position | Years |
|---------|-----------------|----------|-----------|
| AFC2445 | CROSS ROD | R/L | 1968-1986 |
| AFT2201 | TIE ROD END | OUT R/L | 1976-2000 |
| AFT2205 | TIE ROD END | OUT R/L | 1969-1986 |
| AFT2203 | TIE ROD END | OUT L | 1949-2015 |
| AET4208 | TIE ROD END | IN R/L | 1976-1986 |
| AEA2664 | CONTROL ARM | UP R | 1968-1986 |
| AEA2663 | CONTROL ARM | UP L | 1968-1986 |
| AFB2090 | BALL JOINT | LOW R/L | 1968-1993 |
| AEX7020 | BUSH | UP R/L | 1976-1985 |
| AEL5067 | STABILIZER LINK | REAR R/L | 1968-1989 |
| AEL5142 | STABILIZER LINK | REAR R/L | 1968-2015 |

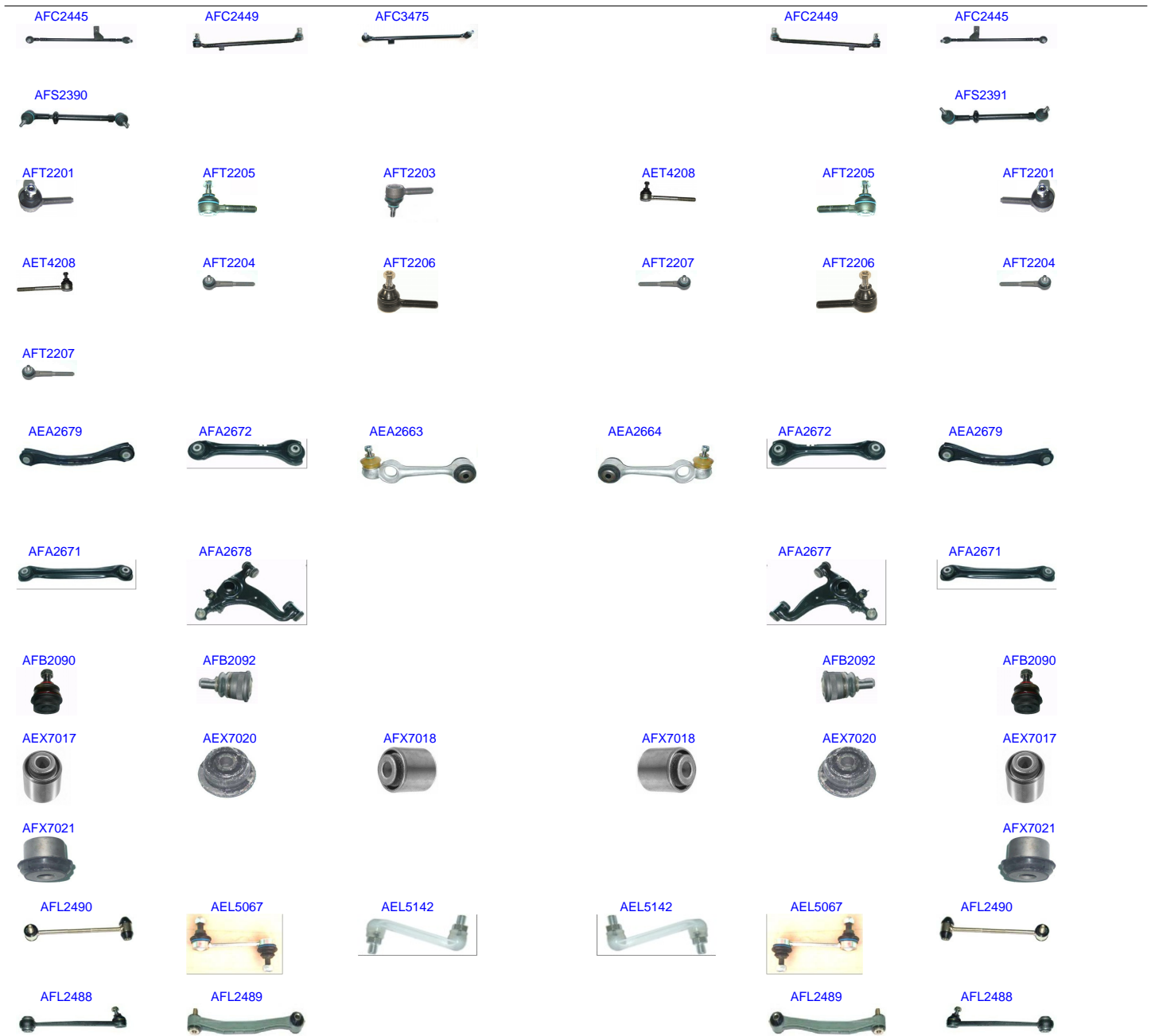

| Ruitai | Description | Position | Years |
|---------|-----------------|----------|-----------|
| AFC2445 | CROSS ROD | R/L | 1968-1986 |
| AFC2449 | CROSS ROD | R/L | 1984-1998 |
| AFC3475 | CROSS ROD | LHD | 1984-2000 |
| AFS2391 | SIDE ROD ASSY | RHD | 1984-1998 |
| AFS2390 | SIDE ROD ASSY | LHD | 1984-1998 |
| AFT2201 | TIE ROD END | OUT R/L | 1976-2000 |
| AFT2205 | TIE ROD END | OUT R/L | 1969-1986 |
| AFT2203 | TIE ROD END | OUT L | 1949-2015 |
| AET4208 | TIE ROD END | IN R/L | 1976-1986 |
| AFT2204 | TIE ROD END | IN R/L | 1984-2000 |
| AFT2206 | TIE ROD END | IN R/L | 1971-1995 |
| AFT2207 | TIE ROD END | IN R/L | 1984-1995 |
| AEA2679 | CONTROL ARM | UP R/L | 1982-2015 |
| AFA2672 | CONTROL ARM | UP R/L | 1982-2015 |
| AEA2664 | CONTROL ARM | UP R | 1968-1986 |
| AEA2663 | CONTROL ARM | UP L | 1968-1986 |
| AFA2671 | CONTROL ARM | LOW R/L | 1982-2015 |
| AFA2677 | CONTROL ARM | LOW R | 1982-2002 |
| AFA2678 | CONTROL ARM | LOW L | 1982-2002 |
| AFB2090 | BALL JOINT | LOW R/L | 1968-1993 |
| AFB2092 | BALL JOINT | LOW R/L | 1982-2001 |
| AEX7017 | BUSH | UP R/L | 1982-2011 |
| AEX7020 | BUSH | UP R/L | 1976-1985 |
| AFX7018 | BUSH | UP R/L | 1982-2011 |
| AFX7021 | BUSH | LOW R/L | 1982-2001 |
| AFL2490 | STABILIZER LINK | R/L | 1982-2003 |
| AEL5067 | STABILIZER LINK | REAR R/L | 1968-1989 |
| AEL5142 | STABILIZER LINK | REAR R/L | 1968-2015 |
| AFL2488 | STABILIZER LINK | REAR R/L | 1982-2015 |
| AFL2489 | STABILIZER LINK | REAR R/L | 1982-2016 |

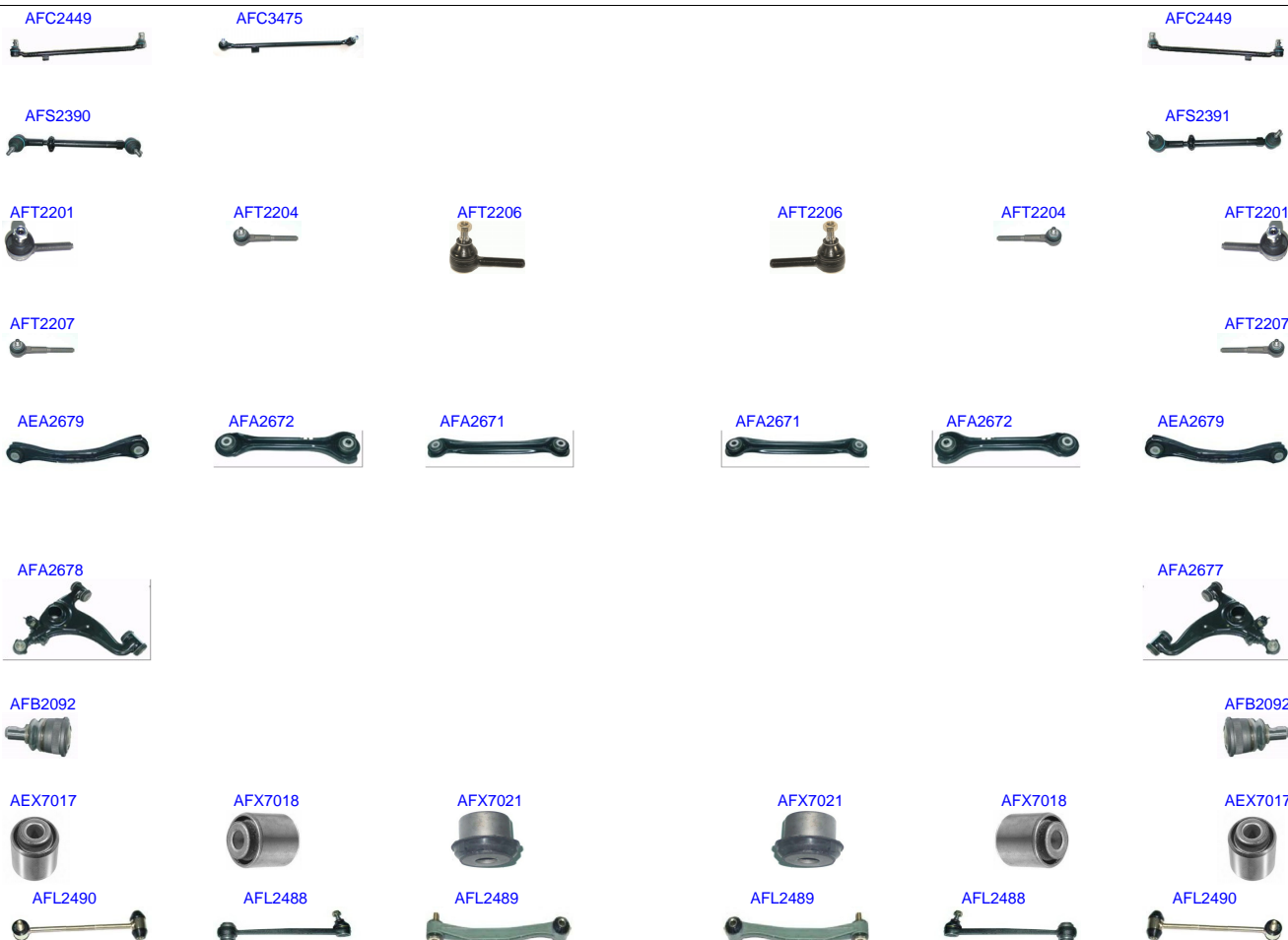

| Ruitai | Description | Position | Years |
|---------|-----------------|----------|-----------|
| AFC2449 | CROSS ROD | R/L | 1984-1998 |
| AFC3475 | CROSS ROD | LHD | 1984-2000 |
| AFS2391 | SIDE ROD ASSY | RHD | 1984-1998 |
| AFS2390 | SIDE ROD ASSY | LHD | 1984-1998 |
| AFT2201 | TIE ROD END | OUT R/L | 1976-2000 |
| AFT2204 | TIE ROD END | IN R/L | 1984-2000 |
| AFT2206 | TIE ROD END | IN R/L | 1971-1995 |
| AFT2207 | TIE ROD END | IN R/L | 1984-1995 |
| AEA2679 | CONTROL ARM | UP R/L | 1982-2015 |
| AFA2672 | CONTROL ARM | UP R/L | 1982-2015 |
| AFA2671 | CONTROL ARM | LOW R/L | 1982-2015 |
| AFA2677 | CONTROL ARM | LOW R | 1982-2002 |
| AFA2678 | CONTROL ARM | LOW L | 1982-2002 |
| AFB2092 | BALL JOINT | LOW R/L | 1982-2001 |
| AEX7017 | BUSH | UP R/L | 1982-2011 |
| AFX7018 | BUSH | UP R/L | 1982-2011 |
| AFX7021 | BUSH | LOW R/L | 1982-2001 |
| AFL2490 | STABILIZER LINK | R/L | 1982-2003 |
| AFL2488 | STABILIZER LINK | REAR R/L | 1982-2015 |
| AFL2489 | STABILIZER LINK | REAR R/L | 1982-2016 |

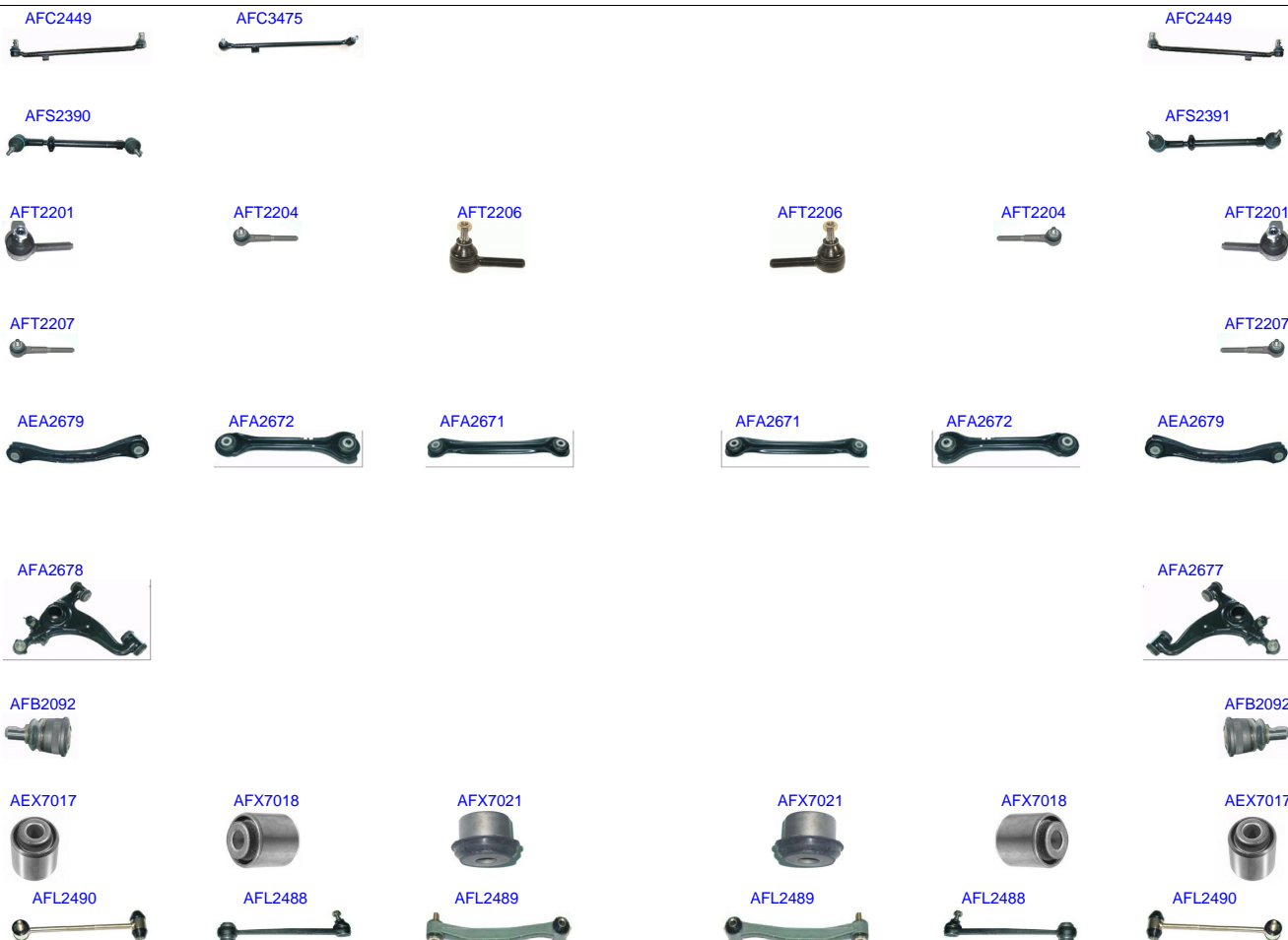

| Ruitai | Description | Position | Years |
|---------|-----------------|----------|-----------|
| AFC2449 | CROSS ROD | R/L | 1984-1998 |
| AFC3475 | CROSS ROD | LHD | 1984-2000 |
| AFS2391 | SIDE ROD ASSY | RHD | 1984-1998 |
| AFS2390 | SIDE ROD ASSY | LHD | 1984-1998 |
| AFT2201 | TIE ROD END | OUT R/L | 1976-2000 |
| AFT2204 | TIE ROD END | IN R/L | 1984-2000 |
| AFT2206 | TIE ROD END | IN R/L | 1971-1995 |
| AFT2207 | TIE ROD END | IN R/L | 1984-1995 |
| AEA2679 | CONTROL ARM | UP R/L | 1982-2015 |
| AFA2672 | CONTROL ARM | UP R/L | 1982-2015 |
| AFA2671 | CONTROL ARM | LOW R/L | 1982-2015 |
| AFA2677 | CONTROL ARM | LOW R | 1982-2002 |
| AFA2678 | CONTROL ARM | LOW L | 1982-2002 |
| AFB2092 | BALL JOINT | LOW R/L | 1982-2001 |
| AEX7017 | BUSH | UP R/L | 1982-2011 |
| AFX7018 | BUSH | UP R/L | 1982-2011 |
| AFX7021 | BUSH | LOW R/L | 1982-2001 |
| AFL2490 | STABILIZER LINK | R/L | 1982-2003 |
| AFL2488 | STABILIZER LINK | REAR R/L | 1982-2015 |
| AFL2489 | STABILIZER LINK | REAR R/L | 1982-2016 |

AFT2203



AFT2202



| Ruitai | Description | Position | Years |
|---------|-------------|----------|-----------|
| AFT2202 | TIE ROD END | OUT R | 1963-2015 |
| AFT2203 | TIE ROD END | OUT L | 1949-2015 |

AFT2203



AFT2202



| Ruitai | Description | Position | Years |
|---------|-------------|----------|-----------|
| AFT2202 | TIE ROD END | OUT R | 1963-2015 |
| AFT2203 | TIE ROD END | OUT L | 1949-2015 |

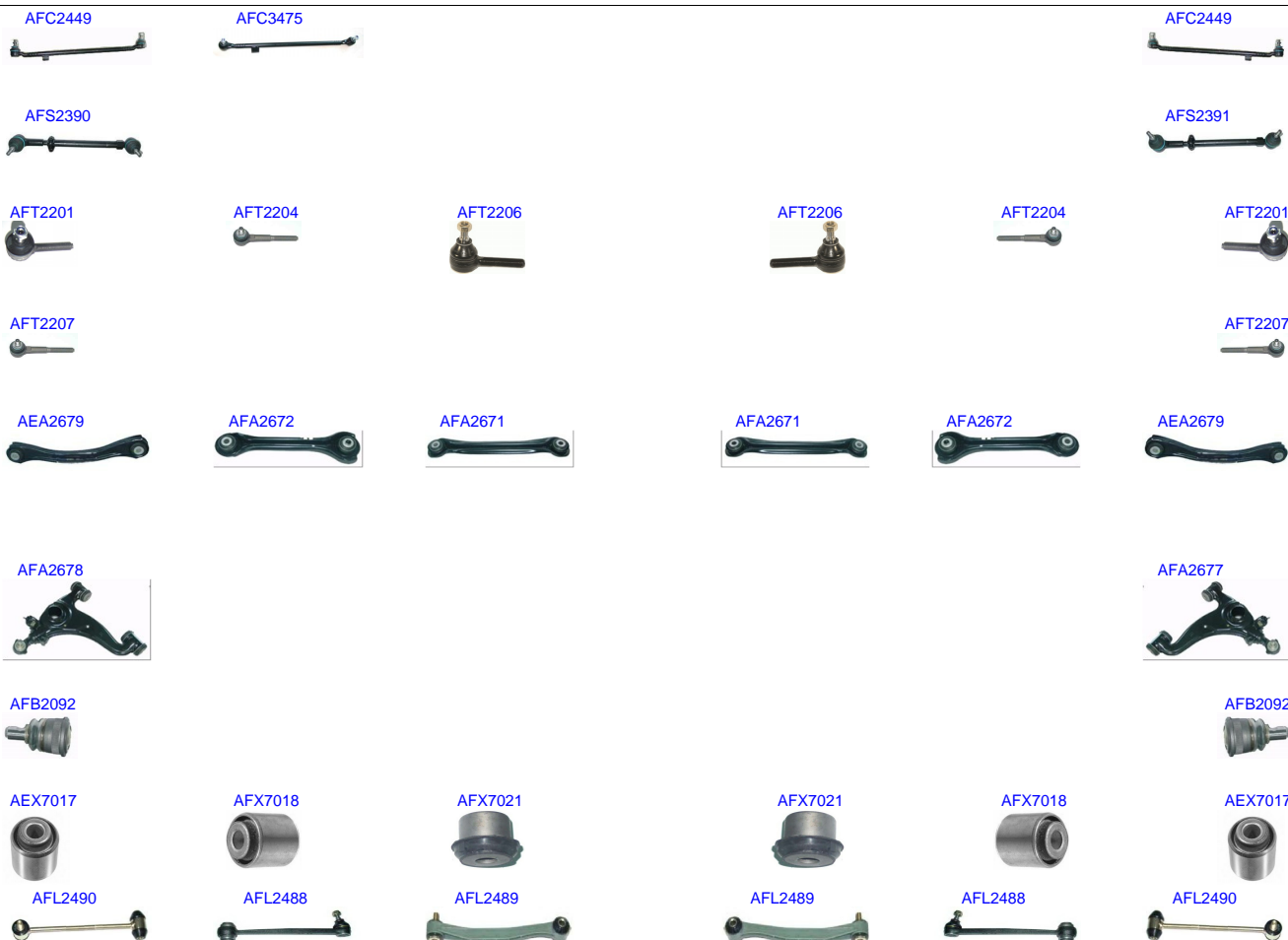

| Ruitai | Description | Position | Years |
|---------|-----------------|----------|-----------|
| AFC2449 | CROSS ROD | R/L | 1984-1998 |
| AFC3475 | CROSS ROD | LHD | 1984-2000 |
| AFS2391 | SIDE ROD ASSY | RHD | 1984-1998 |
| AFS2390 | SIDE ROD ASSY | LHD | 1984-1998 |
| AFT2201 | TIE ROD END | OUT R/L | 1976-2000 |
| AFT2204 | TIE ROD END | IN R/L | 1984-2000 |
| AFT2206 | TIE ROD END | IN R/L | 1971-1995 |
| AFT2207 | TIE ROD END | IN R/L | 1984-1995 |
| AEA2679 | CONTROL ARM | UP R/L | 1982-2015 |
| AFA2672 | CONTROL ARM | UP R/L | 1982-2015 |
| AFA2671 | CONTROL ARM | LOW R/L | 1982-2015 |
| AFA2677 | CONTROL ARM | LOW R | 1982-2002 |
| AFA2678 | CONTROL ARM | LOW L | 1982-2002 |
| AFB2092 | BALL JOINT | LOW R/L | 1982-2001 |
| AEX7017 | BUSH | UP R/L | 1982-2011 |
| AFX7018 | BUSH | UP R/L | 1982-2011 |
| AFX7021 | BUSH | LOW R/L | 1982-2001 |
| AFL2490 | STABILIZER LINK | R/L | 1982-2003 |
| AFL2488 | STABILIZER LINK | REAR R/L | 1982-2015 |
| AFL2489 | STABILIZER LINK | REAR R/L | 1982-2016 |

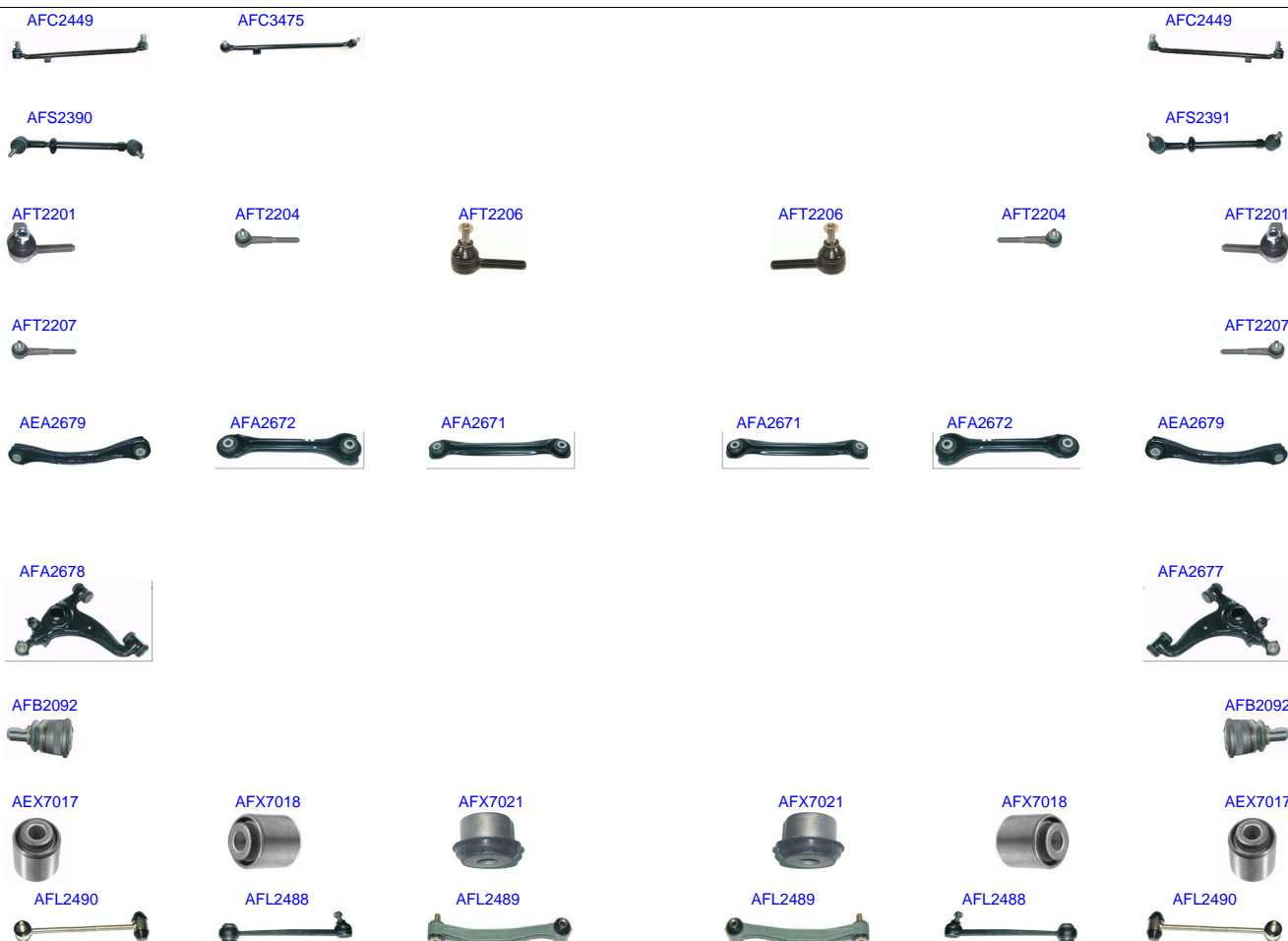

| Ruitai | Description | Position | Years |
|---------|-----------------|----------|-----------|
| AFC2449 | CROSS ROD | R/L | 1984-1998 |
| AFC3475 | CROSS ROD | LHD | 1984-2000 |
| AFS2391 | SIDE ROD ASSY | RHD | 1984-1998 |
| AFS2390 | SIDE ROD ASSY | LHD | 1984-1998 |
| AFT2201 | TIE ROD END | OUT R/L | 1976-2000 |
| AFT2204 | TIE ROD END | IN R/L | 1984-2000 |
| AFT2206 | TIE ROD END | IN R/L | 1971-1995 |
| AFT2207 | TIE ROD END | IN R/L | 1984-1995 |
| AEA2679 | CONTROL ARM | UP R/L | 1982-2015 |
| AFA2672 | CONTROL ARM | UP R/L | 1982-2015 |
| AFA2671 | CONTROL ARM | LOW R/L | 1982-2015 |
| AFA2677 | CONTROL ARM | LOW R | 1982-2002 |
| AFA2678 | CONTROL ARM | LOW L | 1982-2002 |
| AFB2092 | BALL JOINT | LOW R/L | 1982-2001 |
| AEX7017 | BUSH | UP R/L | 1982-2011 |
| AFX7018 | BUSH | UP R/L | 1982-2011 |
| AFX7021 | BUSH | LOW R/L | 1982-2001 |
| AFL2490 | STABILIZER LINK | R/L | 1982-2003 |
| AFL2488 | STABILIZER LINK | REAR R/L | 1982-2015 |
| AFL2489 | STABILIZER LINK | REAR R/L | 1982-2016 |



| Ruitai | Description | Position | Years |
|---------|-----------------|----------|-----------|
| AFC2449 | CROSS ROD | R/L | 1984-1998 |
| AFS2391 | SIDE ROD ASSY | RHD | 1984-1998 |
| AFS2390 | SIDE ROD ASSY | LHD | 1984-1998 |
| AFT2201 | TIE ROD END | OUT R/L | 1976-2000 |
| AFT2204 | TIE ROD END | IN R/L | 1984-2000 |
| AEA2679 | CONTROL ARM | UP R/L | 1982-2015 |
| AFA2671 | CONTROL ARM | LOW R/L | 1982-2015 |
| AFA2677 | CONTROL ARM | LOW R | 1982-2002 |
| AFA2678 | CONTROL ARM | LOW L | 1982-2002 |
| AFL2496 | STABILIZER LINK | | 1982-2015 |
| AFL2488 | STABILIZER LINK | REAR R/L | 1982-2015 |
| AFL2489 | STABILIZER LINK | REAR R/L | 1982-2016 |



| Ruitai | Description | Position | Years |
|---------|-----------------|----------|-----------|
| AFC2449 | CROSS ROD | R/L | 1984-1998 |
| AFS2391 | SIDE ROD ASSY | RHD | 1984-1998 |
| AFS2390 | SIDE ROD ASSY | LHD | 1984-1998 |
| AFT2201 | TIE ROD END | OUT R/L | 1976-2000 |
| AFT2204 | TIE ROD END | IN R/L | 1984-2000 |
| AEA2679 | CONTROL ARM | UP R/L | 1982-2015 |
| AFA2671 | CONTROL ARM | LOW R/L | 1982-2015 |
| AFA2677 | CONTROL ARM | LOW R | 1982-2002 |
| AFA2678 | CONTROL ARM | LOW L | 1982-2002 |
| AFL2496 | STABILIZER LINK | | 1982-2015 |
| AFL2488 | STABILIZER LINK | REAR R/L | 1982-2015 |
| AFL2489 | STABILIZER LINK | REAR R/L | 1982-2016 |

AFT2203



AFT2202



| Ruitai | Description | Position | Years |
|---------|-------------|----------|-----------|
| AFT2202 | TIE ROD END | OUT R | 1963-2015 |
| AFT2203 | TIE ROD END | OUT L | 1949-2015 |

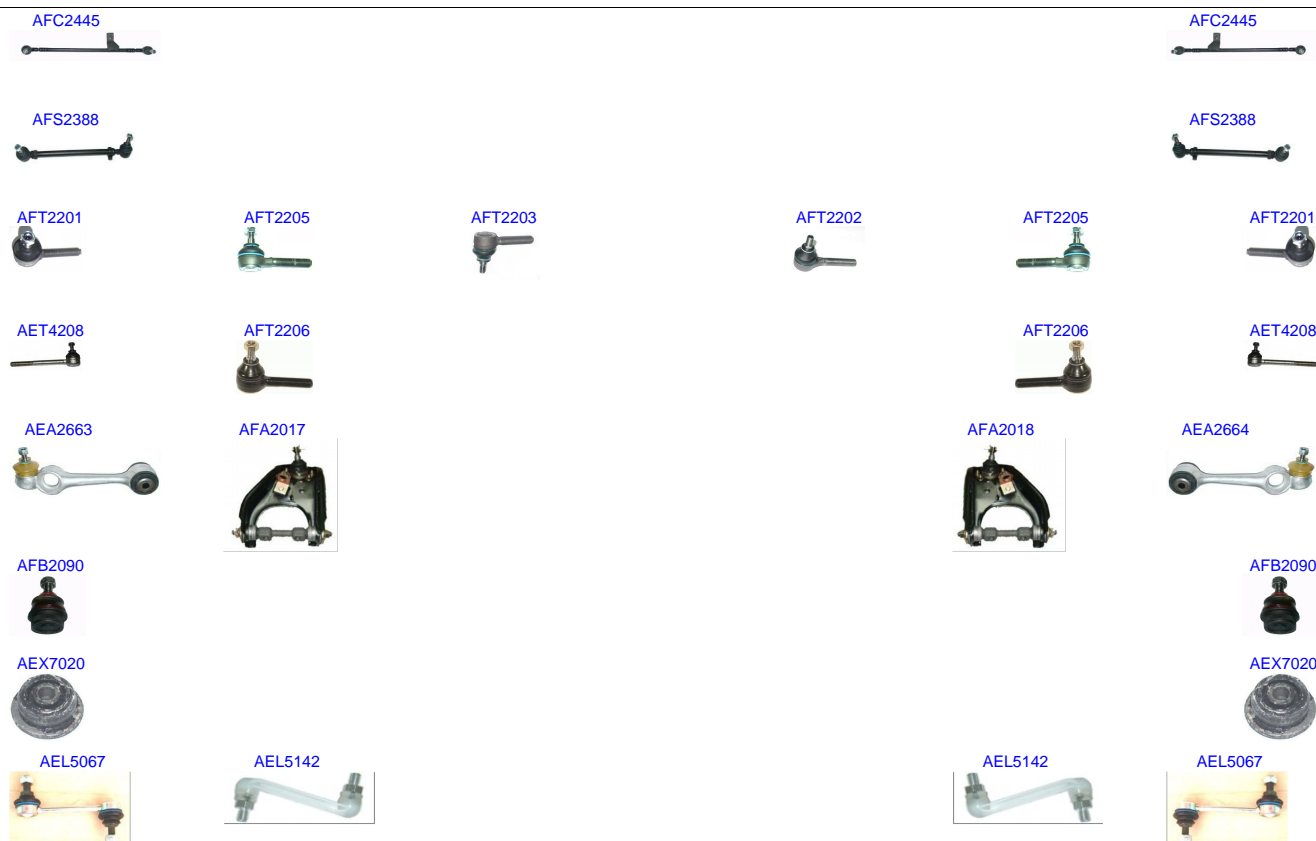

| Ruitai | Description | Position | Years |
|---------|-----------------|----------|-----------|
| AFC2445 | CROSS ROD | R/L | 1968-1986 |
| AFS2388 | SIDE ROD ASSY | R/L | 1976-1986 |
| AFT2201 | TIE ROD END | OUT R/L | 1976-2000 |
| AFT2205 | TIE ROD END | OUT R/L | 1969-1986 |
| AFT2202 | TIE ROD END | OUT R | 1963-2015 |
| AFT2203 | TIE ROD END | OUT L | 1949-2015 |
| AET4208 | TIE ROD END | IN R/L | 1976-1986 |
| AFT2206 | TIE ROD END | IN R/L | 1971-1995 |
| AEA2664 | CONTROL ARM | UP R | 1968-1986 |
| AEA2663 | CONTROL ARM | UP L | 1968-1986 |
| AFA2017 | CONTROL ARM | | 1949-2003 |
| AFA2018 | CONTROL ARM | | 1949-2003 |
| AFB2090 | BALL JOINT | LOW R/L | 1968-1993 |
| AEX7020 | BUSH | UP R/L | 1976-1985 |
| AEL5067 | STABILIZER LINK | REAR R/L | 1968-1989 |
| AEL5142 | STABILIZER LINK | REAR R/L | 1968-2015 |

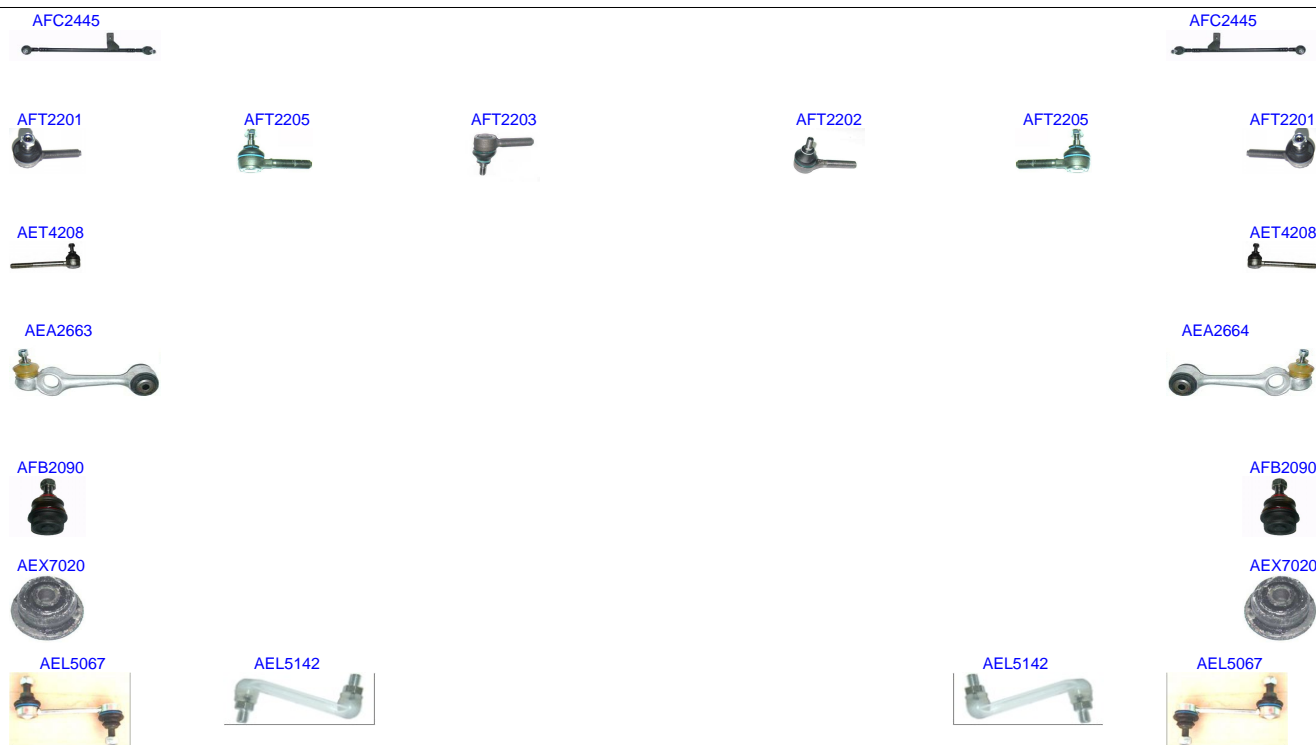

| Ruitai | Description | Position | Years |
|---------|-----------------|----------|-----------|
| AFC2445 | CROSS ROD | R/L | 1968-1986 |
| AFT2201 | TIE ROD END | OUT R/L | 1976-2000 |
| AFT2205 | TIE ROD END | OUT R/L | 1969-1986 |
| AFT2202 | TIE ROD END | OUT R | 1963-2015 |
| AFT2203 | TIE ROD END | OUT L | 1949-2015 |
| AET4208 | TIE ROD END | IN R/L | 1976-1986 |
| AEA2664 | CONTROL ARM | UP R | 1968-1986 |
| AEA2663 | CONTROL ARM | UP L | 1968-1986 |
| AFB2090 | BALL JOINT | LOW R/L | 1968-1993 |
| AEX7020 | BUSH | UP R/L | 1976-1985 |
| AEL5067 | STABILIZER LINK | REAR R/L | 1968-1989 |
| AEL5142 | STABILIZER LINK | REAR R/L | 1968-2015 |

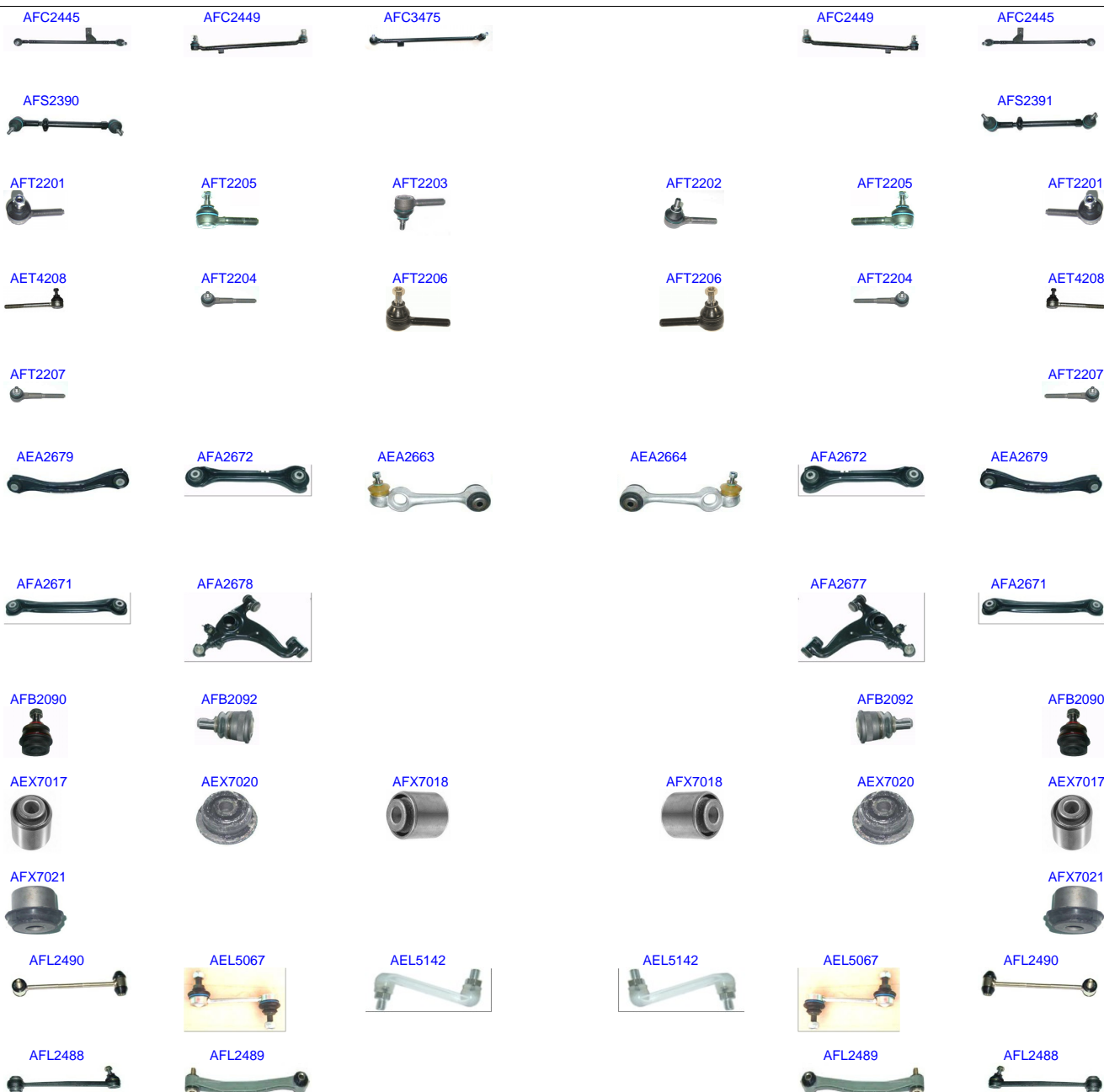

| Ruitai | Description | Position | Years |
|---------|-----------------|----------|-----------|
| AFC2445 | CROSS ROD | R/L | 1968-1986 |
| AFC2449 | CROSS ROD | R/L | 1984-1998 |
| AFC3475 | CROSS ROD | LHD | 1984-2000 |
| AFS2391 | SIDE ROD ASSY | RHD | 1984-1998 |
| AFS2390 | SIDE ROD ASSY | LHD | 1984-1998 |
| AFT2201 | TIE ROD END | OUT R/L | 1976-2000 |
| AFT2205 | TIE ROD END | OUT R/L | 1969-1986 |
| AFT2202 | TIE ROD END | OUT R | 1963-2015 |
| AFT2203 | TIE ROD END | OUT L | 1949-2015 |
| AET4208 | TIE ROD END | IN R/L | 1976-1986 |
| AFT2204 | TIE ROD END | IN R/L | 1984-2000 |
| AFT2206 | TIE ROD END | IN R/L | 1971-1995 |
| AFT2207 | TIE ROD END | IN R/L | 1984-1995 |
| AEA2679 | CONTROL ARM | UP R/L | 1982-2015 |
| AFA2672 | CONTROL ARM | UP R/L | 1982-2015 |
| AEA2663 | CONTROL ARM | UP R | 1968-1986 |
| AEA2664 | CONTROL ARM | UP L | 1968-1986 |
| AFA2671 | CONTROL ARM | LOW R/L | 1982-2015 |
| AFA2678 | CONTROL ARM | LOW R | 1982-2002 |
| AFA2677 | CONTROL ARM | LOW L | 1982-2002 |
| AFB2090 | BALL JOINT | LOW R/L | 1968-1993 |
| AFB2092 | BALL JOINT | LOW R/L | 1982-2001 |
| AEX7017 | BUSH | UP R/L | 1982-2011 |
| AEX7020 | BUSH | UP R/L | 1976-1985 |
| AFX7018 | BUSH | UP R/L | 1982-2011 |
| AFX7021 | BUSH | LOW R/L | 1982-2001 |
| AFL2490 | STABILIZER LINK | R/L | 1982-2003 |
| AEL5067 | STABILIZER LINK | REAR R/L | 1968-1989 |
| AEL5142 | STABILIZER LINK | REAR R/L | 1968-2015 |
| AFL2488 | STABILIZER LINK | REAR R/L | 1982-2015 |
| AFL2489 | STABILIZER LINK | REAR R/L | 1982-2016 |

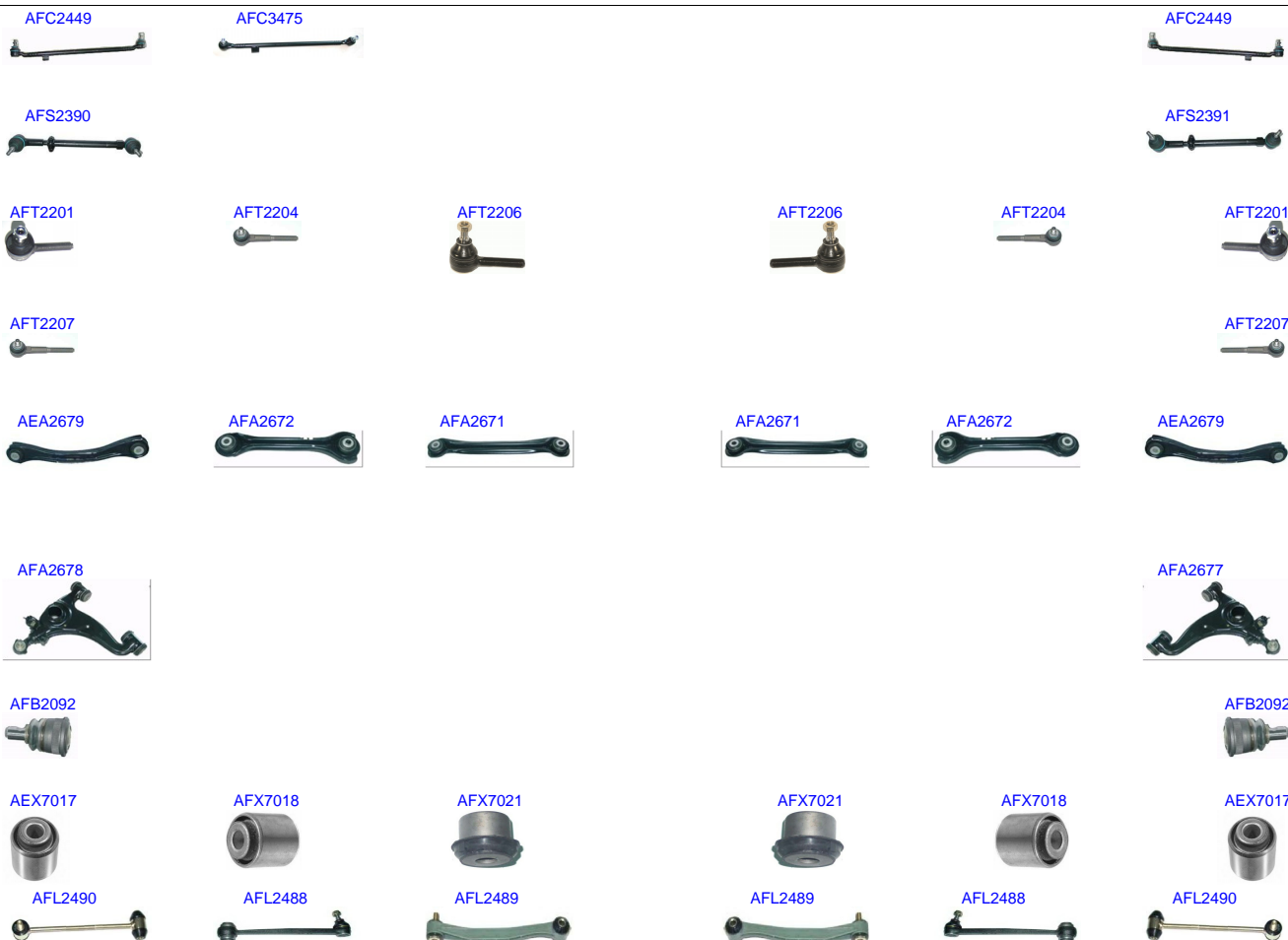

| Ruitai | Description | Position | Years |
|---------|-----------------|----------|-----------|
| AFC2449 | CROSS ROD | R/L | 1984-1998 |
| AFC3475 | CROSS ROD | LHD | 1984-2000 |
| AFS2391 | SIDE ROD ASSY | RHD | 1984-1998 |
| AFS2390 | SIDE ROD ASSY | LHD | 1984-1998 |
| AFT2201 | TIE ROD END | OUT R/L | 1976-2000 |
| AFT2204 | TIE ROD END | IN R/L | 1984-2000 |
| AFT2206 | TIE ROD END | IN R/L | 1971-1995 |
| AFT2207 | TIE ROD END | IN R/L | 1984-1995 |
| AEA2679 | CONTROL ARM | UP R/L | 1982-2015 |
| AFA2672 | CONTROL ARM | UP R/L | 1982-2015 |
| AFA2671 | CONTROL ARM | LOW R/L | 1982-2015 |
| AFA2677 | CONTROL ARM | LOW R | 1982-2002 |
| AFA2678 | CONTROL ARM | LOW L | 1982-2002 |
| AFB2092 | BALL JOINT | LOW R/L | 1982-2001 |
| AEX7017 | BUSH | UP R/L | 1982-2011 |
| AFX7018 | BUSH | UP R/L | 1982-2011 |
| AFX7021 | BUSH | LOW R/L | 1982-2001 |
| AFL2490 | STABILIZER LINK | R/L | 1982-2003 |
| AFL2488 | STABILIZER LINK | REAR R/L | 1982-2015 |
| AFL2489 | STABILIZER LINK | REAR R/L | 1982-2016 |

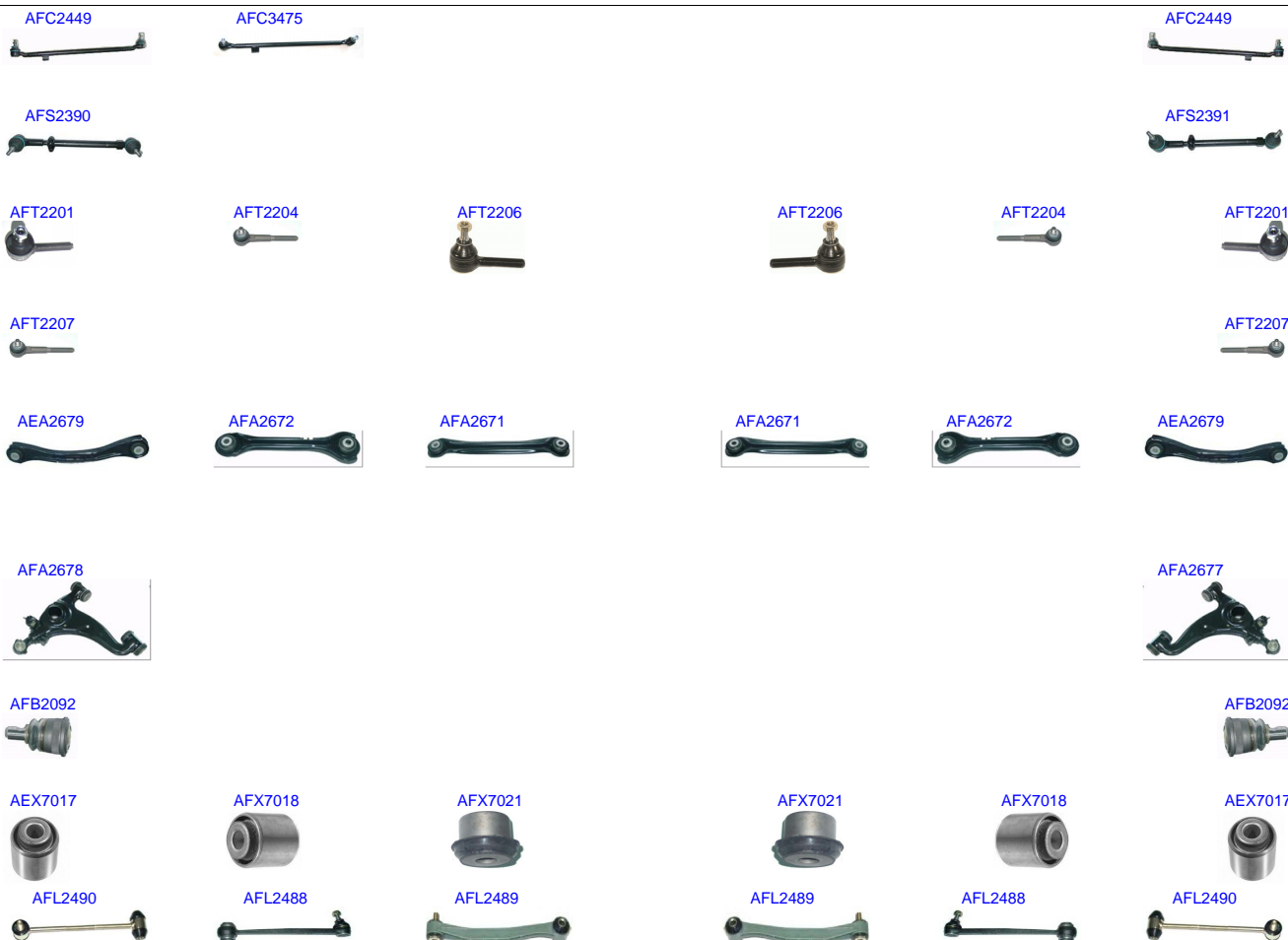

| Ruitai | Description | Position | Years |
|---------|-----------------|----------|-----------|
| AFC2449 | CROSS ROD | R/L | 1984-1998 |
| AFC3475 | CROSS ROD | LHD | 1984-2000 |
| AFS2391 | SIDE ROD ASSY | RHD | 1984-1998 |
| AFS2390 | SIDE ROD ASSY | LHD | 1984-1998 |
| AFT2201 | TIE ROD END | OUT R/L | 1976-2000 |
| AFT2204 | TIE ROD END | IN R/L | 1984-2000 |
| AFT2206 | TIE ROD END | IN R/L | 1971-1995 |
| AFT2207 | TIE ROD END | IN R/L | 1984-1995 |
| AEA2679 | CONTROL ARM | UP R/L | 1982-2015 |
| AFA2672 | CONTROL ARM | UP R/L | 1982-2015 |
| AFA2671 | CONTROL ARM | LOW R/L | 1982-2015 |
| AFA2677 | CONTROL ARM | LOW R | 1982-2002 |
| AFA2678 | CONTROL ARM | LOW L | 1982-2002 |
| AFB2092 | BALL JOINT | LOW R/L | 1982-2001 |
| AEX7017 | BUSH | UP R/L | 1982-2011 |
| AFX7018 | BUSH | UP R/L | 1982-2011 |
| AFX7021 | BUSH | LOW R/L | 1982-2001 |
| AFL2490 | STABILIZER LINK | R/L | 1982-2003 |
| AFL2488 | STABILIZER LINK | REAR R/L | 1982-2015 |
| AFL2489 | STABILIZER LINK | REAR R/L | 1982-2016 |

AFT2203



AFT2202



| Ruitai | Description | Position | Years |
|---------|-------------|----------|-----------|
| AFT2202 | TIE ROD END | OUT R | 1963-2015 |
| AFT2203 | TIE ROD END | OUT L | 1949-2015 |

AFT2203



AFT2202



| Ruitai | Description | Position | Years |
|---------|-------------|----------|-----------|
| AFT2202 | TIE ROD END | OUT R | 1963-2015 |
| AFT2203 | TIE ROD END | OUT L | 1949-2015 |

AFT2205



AFT2205



AEA2663



AEA2664



| Ruitai | Description | Position | Years |
|---------|-------------|----------|-----------|
| AFT2205 | TIE ROD END | OUT R/L | 1969-1986 |
| AEA2664 | CONTROL ARM | UP R | 1968-1986 |
| AEA2663 | CONTROL ARM | UP L | 1968-1986 |

AFT2205



AFT2205



AEA2663



AEA2664



| Ruitai | Description | Position | Years |
|---------|-------------|----------|-----------|
| AFT2205 | TIE ROD END | OUT R/L | 1969-1986 |
| AEA2664 | CONTROL ARM | UP R | 1968-1986 |
| AEA2663 | CONTROL ARM | UP L | 1968-1986 |

AFT2205



AFT2205



AEA2663



AEA2664



| Ruitai | Description | Position | Years |
|---------|-------------|----------|-----------|
| AFT2205 | TIE ROD END | OUT R/L | 1969-1986 |
| AEA2664 | CONTROL ARM | UP R | 1968-1986 |
| AEA2663 | CONTROL ARM | UP L | 1968-1986 |

AFT2203



AFT2202



| Ruitai | Description | Position | Years |
|---------|-------------|----------|-----------|
| AFT2202 | TIE ROD END | OUT R | 1963-2015 |
| AFT2203 | TIE ROD END | OUT L | 1949-2015 |

AFT2203



AFT2202



| Ruitai | Description | Position | Years |
|---------|-------------|----------|-----------|
| AFT2202 | TIE ROD END | OUT R | 1963-2015 |
| AFT2203 | TIE ROD END | OUT L | 1949-2015 |

AFT2203



AFT2202



AEA2663



AEA2664



| Ruitai | Description | Position | Years |
|---------|-------------|----------|-----------|
| AFT2202 | TIE ROD END | OUT R | 1963-2015 |
| AFT2203 | TIE ROD END | OUT L | 1949-2015 |
| AEA2664 | CONTROL ARM | UP R | 1968-1986 |
| AEA2663 | CONTROL ARM | UP L | 1968-1986 |

AFT2203



AFT2202



AEA2663



AEA2664



| Ruitai | Description | Position | Years |
|---------|-------------|----------|-----------|
| AFT2202 | TIE ROD END | OUT R | 1963-2015 |
| AFT2203 | TIE ROD END | OUT L | 1949-2015 |
| AEA2664 | CONTROL ARM | UP R | 1968-1986 |
| AEA2663 | CONTROL ARM | UP L | 1968-1986 |

AFT2203



AFT2202



| Ruitai | Description | Position | Years |
|---------|-------------|----------|-----------|
| AFT2202 | TIE ROD END | OUT R | 1963-2015 |
| AFT2203 | TIE ROD END | OUT L | 1949-2015 |

AFT2203



AFT2202



| Ruitai | Description | Position | Years |
|---------|-------------|----------|-----------|
| AFT2202 | TIE ROD END | OUT R | 1963-2015 |
| AFT2203 | TIE ROD END | OUT L | 1949-2015 |

AFT2203



AFT2202



| Ruitai | Description | Position | Years |
|---------|-------------|----------|-----------|
| AFT2202 | TIE ROD END | OUT R | 1963-2015 |
| AFT2203 | TIE ROD END | OUT L | 1949-2015 |

AFC2445



AFC2445



AFT2201



AFT2205



AFT2203



AET4208



AFT2205



AFT2201



AET4208



AEA2663



AEA2664



AFB2090



AFB2090



AEX7020



AEX7020



AEL5067



AEL5142



AEL5142



AEL5067



| Ruitai | Description | Position | Years |
|---------|-----------------|----------|-----------|
| AFC2445 | CROSS ROD | R/L | 1968-1986 |
| AFT2201 | TIE ROD END | OUT R/L | 1976-2000 |
| AFT2205 | TIE ROD END | OUT R/L | 1969-1986 |
| AFT2203 | TIE ROD END | OUT L | 1949-2015 |
| AET4208 | TIE ROD END | IN R/L | 1976-1986 |
| AEA2664 | CONTROL ARM | UP R | 1968-1986 |
| AEA2663 | CONTROL ARM | UP L | 1968-1986 |
| AFB2090 | BALL JOINT | LOW R/L | 1968-1993 |
| AEX7020 | BUSH | UP R/L | 1976-1985 |
| AEL5067 | STABILIZER LINK | REAR R/L | 1968-1989 |
| AEL5142 | STABILIZER LINK | REAR R/L | 1968-2015 |

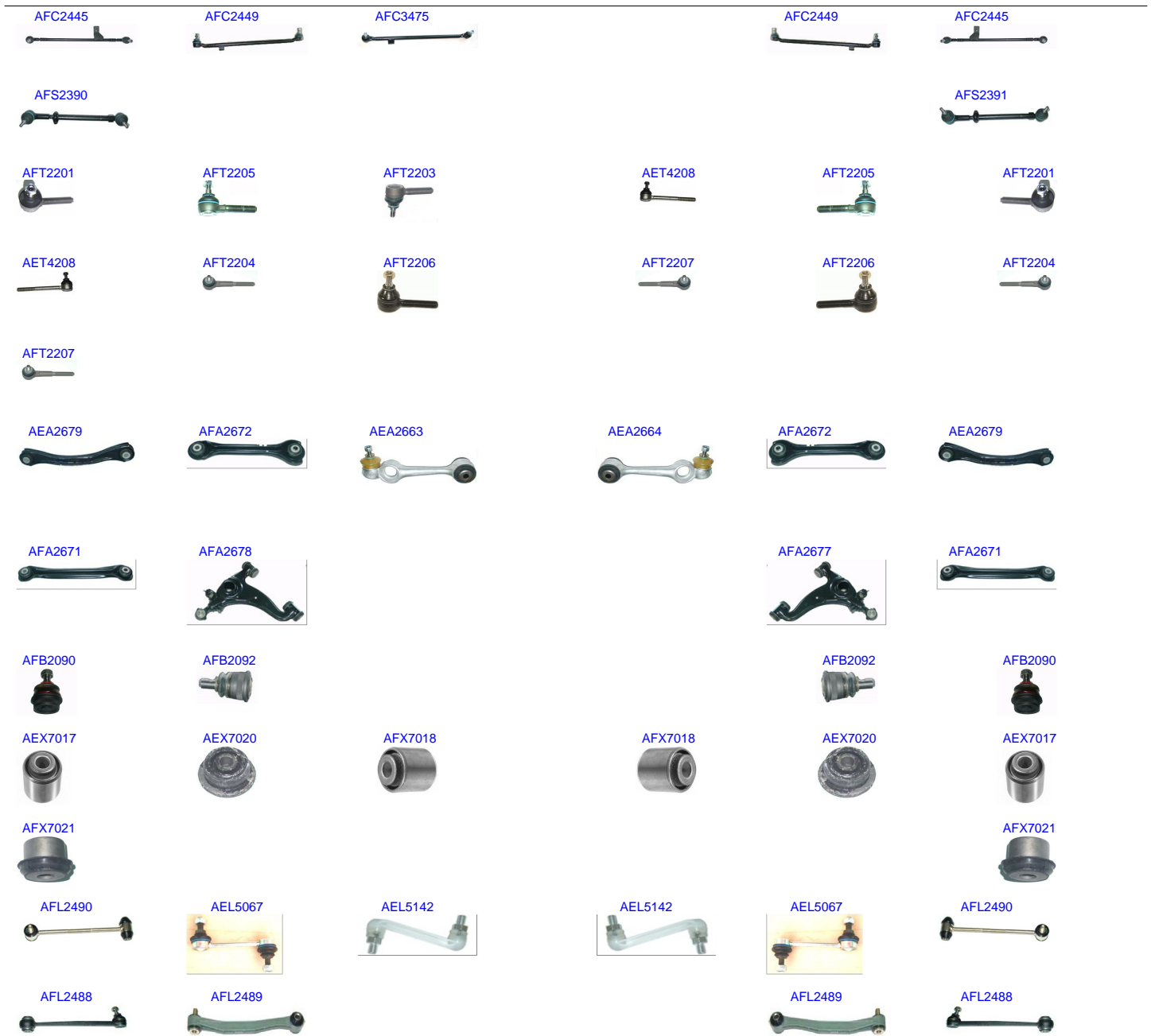

| Ruitai | Description | Position | Years |
|---------|-----------------|----------|-----------|
| AFC2445 | CROSS ROD | R/L | 1968-1986 |
| AFC2449 | CROSS ROD | R/L | 1984-1998 |
| AFC3475 | CROSS ROD | LHD | 1984-2000 |
| AFS2391 | SIDE ROD ASSY | RHD | 1984-1998 |
| AFS2390 | SIDE ROD ASSY | LHD | 1984-1998 |
| AFT2201 | TIE ROD END | OUT R/L | 1976-2000 |
| AFT2205 | TIE ROD END | OUT R/L | 1969-1986 |
| AFT2203 | TIE ROD END | OUT L | 1949-2015 |
| AET4208 | TIE ROD END | IN R/L | 1976-1986 |
| AFT2204 | TIE ROD END | IN R/L | 1984-2000 |
| AFT2206 | TIE ROD END | IN R/L | 1971-1995 |
| AFT2207 | TIE ROD END | IN R/L | 1984-1995 |
| AEA2679 | CONTROL ARM | UP R/L | 1982-2015 |
| AFA2672 | CONTROL ARM | UP R/L | 1982-2015 |
| AEA2663 | CONTROL ARM | UP R | 1968-1986 |
| AEA2664 | CONTROL ARM | UP L | 1968-1986 |
| AFA2672 | CONTROL ARM | LOW R/L | 1982-2015 |
| AEA2679 | CONTROL ARM | LOW R | 1982-2002 |
| AFA2671 | CONTROL ARM | LOW L | 1982-2002 |
| AFB2090 | BALL JOINT | LOW R/L | 1968-1993 |
| AFB2092 | BALL JOINT | LOW R/L | 1982-2001 |
| AEX7017 | BUSH | UP R/L | 1982-2011 |
| AEX7020 | BUSH | UP R/L | 1976-1985 |
| AFX7018 | BUSH | UP R/L | 1982-2011 |
| AFX7021 | BUSH | LOW R/L | 1982-2001 |
| AFL2490 | STABILIZER LINK | R/L | 1982-2003 |
| AEL5067 | STABILIZER LINK | REAR R/L | 1968-1989 |
| AEL5142 | STABILIZER LINK | REAR R/L | 1968-2015 |
| AFL2488 | STABILIZER LINK | REAR R/L | 1982-2015 |
| AFL2489 | STABILIZER LINK | REAR R/L | 1982-2016 |

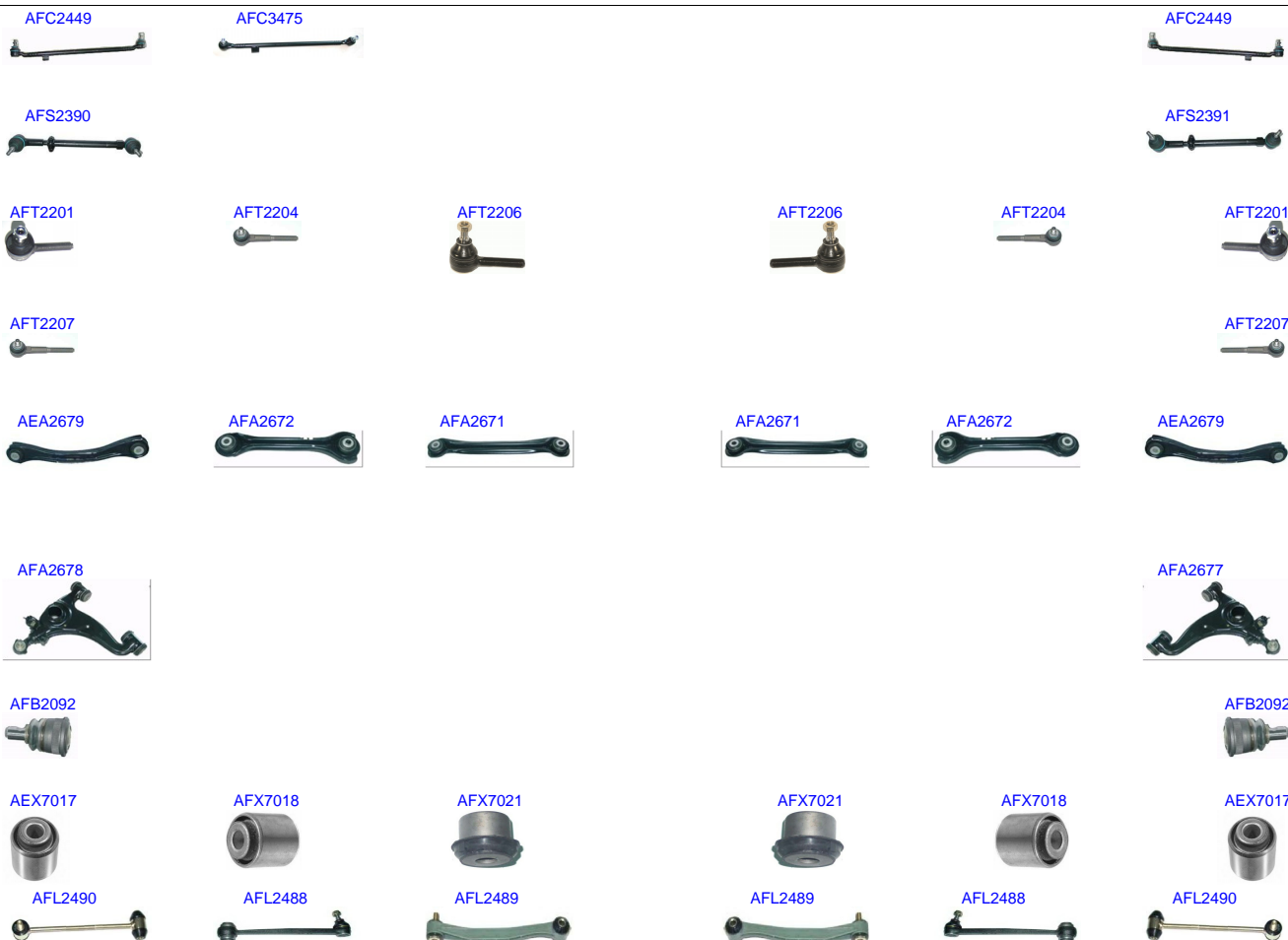

| Ruitai | Description | Position | Years |
|---------|-----------------|----------|-----------|
| AFC2449 | CROSS ROD | R/L | 1984-1998 |
| AFC3475 | CROSS ROD | LHD | 1984-2000 |
| AFS2391 | SIDE ROD ASSY | RHD | 1984-1998 |
| AFS2390 | SIDE ROD ASSY | LHD | 1984-1998 |
| AFT2201 | TIE ROD END | OUT R/L | 1976-2000 |
| AFT2204 | TIE ROD END | IN R/L | 1984-2000 |
| AFT2206 | TIE ROD END | IN R/L | 1971-1995 |
| AFT2207 | TIE ROD END | IN R/L | 1984-1995 |
| AEA2679 | CONTROL ARM | UP R/L | 1982-2015 |
| AFA2672 | CONTROL ARM | UP R/L | 1982-2015 |
| AFA2671 | CONTROL ARM | LOW R/L | 1982-2015 |
| AFA2677 | CONTROL ARM | LOW R | 1982-2002 |
| AFA2678 | CONTROL ARM | LOW L | 1982-2002 |
| AFB2092 | BALL JOINT | LOW R/L | 1982-2001 |
| AEX7017 | BUSH | UP R/L | 1982-2011 |
| AFX7018 | BUSH | UP R/L | 1982-2011 |
| AFX7021 | BUSH | LOW R/L | 1982-2001 |
| AFL2490 | STABILIZER LINK | R/L | 1982-2003 |
| AFL2488 | STABILIZER LINK | REAR R/L | 1982-2015 |
| AFL2489 | STABILIZER LINK | REAR R/L | 1982-2016 |

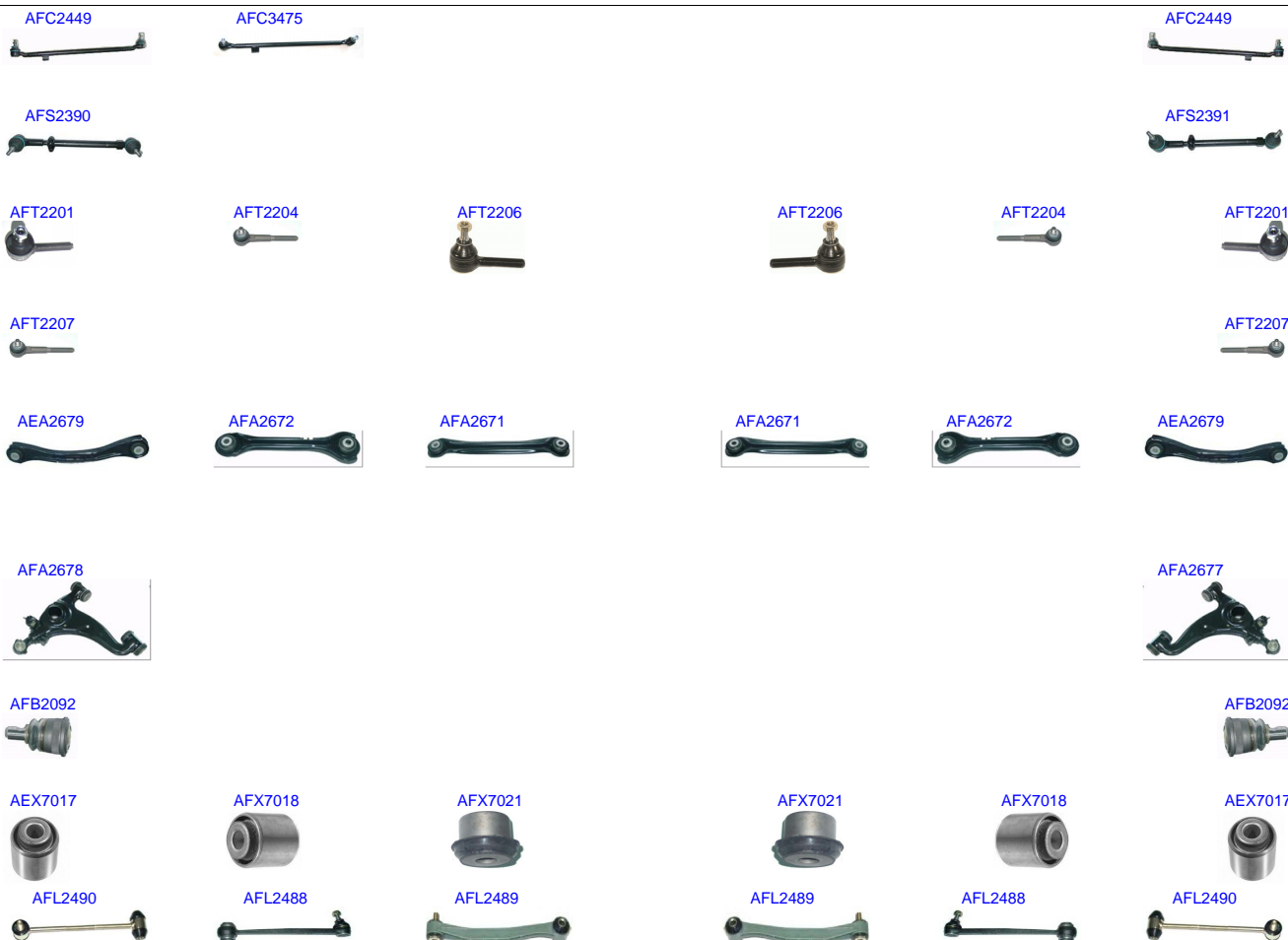

| Ruitai | Description | Position | Years |
|---------|-----------------|----------|-----------|
| AFC2449 | CROSS ROD | R/L | 1984-1998 |
| AFC3475 | CROSS ROD | LHD | 1984-2000 |
| AFS2391 | SIDE ROD ASSY | RHD | 1984-1998 |
| AFS2390 | SIDE ROD ASSY | LHD | 1984-1998 |
| AFT2201 | TIE ROD END | OUT R/L | 1976-2000 |
| AFT2204 | TIE ROD END | IN R/L | 1984-2000 |
| AFT2206 | TIE ROD END | IN R/L | 1971-1995 |
| AFT2207 | TIE ROD END | IN R/L | 1984-1995 |
| AEA2679 | CONTROL ARM | UP R/L | 1982-2015 |
| AFA2672 | CONTROL ARM | UP R/L | 1982-2015 |
| AFA2671 | CONTROL ARM | LOW R/L | 1982-2015 |
| AFA2677 | CONTROL ARM | LOW R | 1982-2002 |
| AFA2678 | CONTROL ARM | LOW L | 1982-2002 |
| AFB2092 | BALL JOINT | LOW R/L | 1982-2001 |
| AEX7017 | BUSH | UP R/L | 1982-2011 |
| AFX7018 | BUSH | UP R/L | 1982-2011 |
| AFX7021 | BUSH | LOW R/L | 1982-2001 |
| AFL2490 | STABILIZER LINK | R/L | 1982-2003 |
| AFL2488 | STABILIZER LINK | REAR R/L | 1982-2015 |
| AFL2489 | STABILIZER LINK | REAR R/L | 1982-2016 |

AFT2205



AFT2205



AEA2663



AEA2664



AFB2090



AFB2090



| Ruitai | Description | Position | Years |
|---------|-------------|----------|-----------|
| AFT2205 | TIE ROD END | OUT R/L | 1969-1986 |
| AEA2664 | CONTROL ARM | UP R | 1968-1986 |
| AEA2663 | CONTROL ARM | UP L | 1968-1986 |
| AFB2090 | BALL JOINT | LOW R/L | 1968-1983 |

AFT2205



AFT2205



AEA2663



AEA2664



| Ruitai | Description | Position | Years |
|---------|-------------|----------|-----------|
| AFT2205 | TIE ROD END | OUT R/L | 1969-1986 |
| AEA2664 | CONTROL ARM | UP R | 1968-1986 |
| AEA2663 | CONTROL ARM | UP L | 1968-1986 |

MERCEDES-BENZ 300CD 1983

AFT2205



AFT2203



AFT2206



AFT2206



AFT2205



AEA2663



AEA2664



| Ruitai | Description | Position | Years |
|---------|-------------|----------|-----------|
| AFT2205 | TIE ROD END | OUT R/L | 1969-1986 |
| AFT2203 | TIE ROD END | OUT L | 1949-2015 |
| AFT2206 | TIE ROD END | IN R/L | 1971-1995 |
| AEA2664 | CONTROL ARM | UP R | 1968-1986 |
| AEA2663 | CONTROL ARM | UP L | 1968-1986 |

AFT2203



AFT2206



AFT2206



AEA2663



AEA2664



AFB2090



AFB2090



| Ruitai | Description | Position | Years |
|---------|-------------|----------|-----------|
| AFT2203 | TIE ROD END | OUT L | 1949-2015 |
| AFT2206 | TIE ROD END | IN R/L | 1971-1995 |
| AEA2664 | CONTROL ARM | UP R | 1968-1986 |
| AEA2663 | CONTROL ARM | UP L | 1968-1986 |
| AFB2090 | BALL JOINT | LOW R/L | 1968-1993 |

AFT2203



AFT2206



AFT2206



AEA2663



AEA2664



AFB2090



AFB2090



| Ruitai | Description | Position | Years |
|---------|-------------|----------|-----------|
| AFT2203 | TIE ROD END | OUT L | 1949-2015 |
| AFT2206 | TIE ROD END | IN R/L | 1971-1995 |
| AEA2664 | CONTROL ARM | UP R | 1968-1986 |
| AEA2663 | CONTROL ARM | UP L | 1968-1986 |
| AFB2090 | BALL JOINT | LOW R/L | 1968-1993 |



| Ruitai | Description | Position | Years |
|---------|-----------------|-----------|-----------|
| AFC2449 | CROSS ROD | R/L | 1984-1998 |
| AFS2391 | SIDE ROD ASSY | RHD | 1984-1998 |
| AFS2390 | SIDE ROD ASSY | LHD | 1984-1998 |
| AFT2201 | TIE ROD END | OUT R/L | 1976-2000 |
| AFT2204 | TIE ROD END | IN R/L | 1984-2000 |
| AEA2679 | CONTROL ARM | UP R/L | 1982-2015 |
| AFA2671 | CONTROL ARM | LOW R/L | 1982-2015 |
| AFA2677 | CONTROL ARM | LOW R | 1982-2002 |
| AFA2678 | CONTROL ARM | LOW L | 1982-2002 |
| AEX8504 | BUSH | FRONT R/L | 1982-2004 |
| AFL2496 | STABILIZER LINK | | 1982-2015 |
| AFL2488 | STABILIZER LINK | REAR R/L | 1982-2015 |
| AFL2489 | STABILIZER LINK | REAR R/L | 1982-2016 |



| Ruitai | Description | Position | Years |
|---------|-----------------|-----------|-----------|
| AFC2449 | CROSS ROD | R/L | 1984-1998 |
| AFS2391 | SIDE ROD ASSY | RHD | 1984-1998 |
| AFS2390 | SIDE ROD ASSY | LHD | 1984-1998 |
| AFT2201 | TIE ROD END | OUT R/L | 1976-2000 |
| AFT2204 | TIE ROD END | IN R/L | 1984-2000 |
| AEA2679 | CONTROL ARM | UP R/L | 1982-2015 |
| AFA2671 | CONTROL ARM | LOW R/L | 1982-2015 |
| AFA2677 | CONTROL ARM | LOW R | 1982-2002 |
| AFA2678 | CONTROL ARM | LOW L | 1982-2002 |
| AEX8504 | BUSH | FRONT R/L | 1982-2004 |
| AFL2496 | STABILIZER LINK | | 1982-2015 |
| AFL2488 | STABILIZER LINK | REAR R/L | 1982-2015 |
| AFL2489 | STABILIZER LINK | REAR R/L | 1982-2016 |

MERCEDES-BENZ 300D 1975

AFT2203



AFT2206



AFT2206



AFT2202



AEA2663



AEA2664



| Ruitai | Description | Position | Years |
|---------|-------------|----------|-----------|
| AFT2202 | TIE ROD END | OUT R | 1963-2015 |
| AFT2203 | TIE ROD END | OUT L | 1949-2015 |
| AFT2206 | TIE ROD END | IN R/L | 1971-1995 |
| AEA2664 | CONTROL ARM | UP R | 1968-1986 |
| AEA2663 | CONTROL ARM | UP L | 1968-1986 |

MERCEDES-BENZ 300D 1976

AFT2203



AFT2206



AFT2206



AFT2202



AEA2663



AEA2664



AFB2090



AFB2090



| Ruitai | Description | Position | Years |
|---------|-------------|----------|-----------|
| AFT2202 | TIE ROD END | OUT R | 1963-2015 |
| AFT2203 | TIE ROD END | OUT L | 1949-2015 |
| AFT2206 | TIE ROD END | IN R/L | 1971-1995 |
| AEA2664 | CONTROL ARM | UP R | 1968-1986 |
| AEA2663 | CONTROL ARM | UP L | 1968-1986 |
| AFB2090 | BALL JOINT | LOW R/L | 1968-1993 |

AFT2205



AFT2206



AFT2206



AFT2205



AEA2663



AEA2664



AFB2090



AFB2090



| Ruitai | Description | Position | Years |
|---------|-------------|----------|-----------|
| AFT2205 | TIE ROD END | OUT R/L | 1969-1986 |
| AFT2206 | TIE ROD END | IN R/L | 1971-1995 |
| AEA2664 | CONTROL ARM | UP R | 1968-1986 |
| AEA2663 | CONTROL ARM | UP L | 1968-1986 |
| AFB2090 | BALL JOINT | LOW R/L | 1968-1993 |

MERCEDES-BENZ 300D 1982

AFT2206



AFT2206



AEA2663



AEA2664



AFB2090



AFB2090



| Ruitai | Description | Position | Years |
|---------|-------------|----------|-----------|
| AFT2206 | TIE ROD END | IN R/L | 1971-1995 |
| AEA2664 | CONTROL ARM | UP R | 1968-1986 |
| AEA2663 | CONTROL ARM | UP L | 1968-1986 |
| AFB2090 | BALL JOINT | LOW R/L | 1968-1993 |

MERCEDES-BENZ 300D 1983

AFT2201



AFT2206



AFT2206



AFT2201



AEA2663



AEA2664



AFB2090



AFB2090



| Ruitai | Description | Position | Years |
|---------|-------------|----------|-----------|
| AFT2201 | TIE ROD END | OUT R/L | 1976-2000 |
| AFT2206 | TIE ROD END | IN R/L | 1971-1995 |
| AEA2664 | CONTROL ARM | UP R | 1968-1986 |
| AEA2663 | CONTROL ARM | UP L | 1968-1986 |
| AFB2090 | BALL JOINT | LOW R/L | 1968-1993 |

AFT2201



AFT2206



AFT2206



AFT2201



AEA2663



AFA2678



AEA2664



AFB2090



AFB2090



| Ruitai | Description | Position | Years |
|---------|-------------|----------|-----------|
| AFT2201 | TIE ROD END | OUT R/L | 1976-2000 |
| AFT2206 | TIE ROD END | IN R/L | 1971-1995 |
| AEA2664 | CONTROL ARM | UP R | 1968-1986 |
| AEA2663 | CONTROL ARM | UP L | 1968-1986 |
| AFA2678 | CONTROL ARM | LOW L | 1982-2002 |
| AFB2090 | BALL JOINT | LOW R/L | 1968-1993 |

AFT2201



AFT2201



| Ruitai | Description | Position | Years |
|---------|-------------|----------|-----------|
| AFT2201 | TIE ROD END | OUT R/L | 1976-2000 |

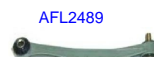

| Ruitai | Description | Position | Years |
|---------|-----------------|-----------|-----------|
| AFC2449 | CROSS ROD | R/L | 1984-1998 |
| AFT2201 | TIE ROD END | OUT R/L | 1976-2000 |
| AFT2204 | TIE ROD END | IN R/L | 1984-2000 |
| AEA2679 | CONTROL ARM | UP R/L | 1982-2015 |
| AFA2671 | CONTROL ARM | LOW R/L | 1982-2015 |
| AFA2677 | CONTROL ARM | LOW R | 1982-2002 |
| AFA2678 | CONTROL ARM | LOW L | 1982-2002 |
| AEX8504 | BUSH | FRONT R/L | 1982-2004 |
| AFL2496 | STABILIZER LINK | | 1982-2015 |
| AFL2488 | STABILIZER LINK | REAR R/L | 1982-2015 |
| AFL2489 | STABILIZER LINK | REAR R/L | 1982-2016 |

AFC2449



AFC2449



AFT2201



AFT2204



AFT2204



AFT2201



AFA2671



AFA2678



AFA2677



AFA2671



AEX8504



AEX8504



AFL2496



AFL2488



AFL2488



| Ruitai | Description | Position | Years |
|---------|-----------------|-----------|-----------|
| AFC2449 | CROSS ROD | R/L | 1984-1998 |
| AFT2201 | TIE ROD END | OUT R/L | 1976-2000 |
| AFT2204 | TIE ROD END | IN R/L | 1984-2000 |
| AFA2671 | CONTROL ARM | LOW R/L | 1982-2015 |
| AFA2677 | CONTROL ARM | LOW R | 1982-2002 |
| AFA2678 | CONTROL ARM | LOW L | 1982-2002 |
| AEX8504 | BUSH | FRONT R/L | 1982-2004 |
| AFL2496 | STABILIZER LINK | | 1982-2015 |
| AFL2488 | STABILIZER LINK | REAR R/L | 1982-2015 |



| Ruitai | Description | Position | Years |
|---------|-----------------|-----------|-----------|
| AFC2449 | CROSS ROD | R/L | 1984-1998 |
| AFT2201 | TIE ROD END | OUT R/L | 1976-2000 |
| AFT2204 | TIE ROD END | IN R/L | 1984-2000 |
| AEA2679 | CONTROL ARM | UP R/L | 1982-2015 |
| AFA2671 | CONTROL ARM | LOW R/L | 1982-2015 |
| AFA2677 | CONTROL ARM | LOW R | 1982-2002 |
| AFA2678 | CONTROL ARM | LOW L | 1982-2002 |
| AEX8504 | BUSH | FRONT R/L | 1982-2004 |
| AFL2496 | STABILIZER LINK | | 1982-2015 |
| AFL2488 | STABILIZER LINK | REAR R/L | 1982-2015 |

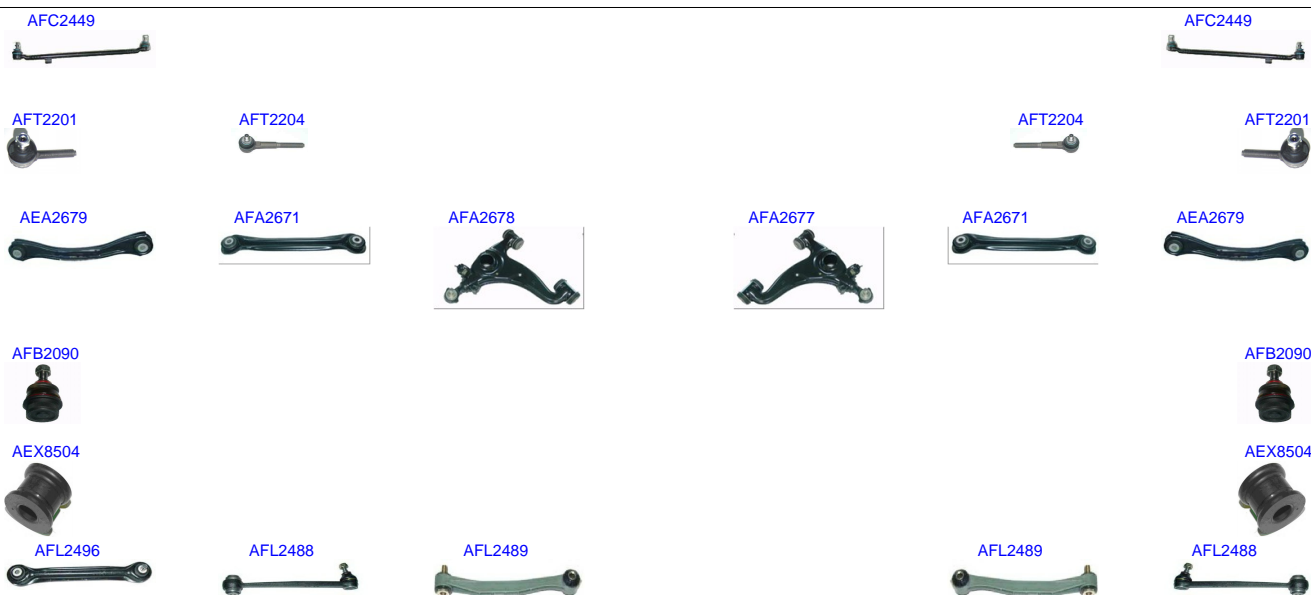

| Ruitai | Description | Position | Years |
|---------|-----------------|-----------|-----------|
| AFC2449 | CROSS ROD | R/L | 1984-1998 |
| AFT2201 | TIE ROD END | OUT R/L | 1976-2000 |
| AFT2204 | TIE ROD END | IN R/L | 1984-2000 |
| AEA2679 | CONTROL ARM | UP R/L | 1982-2015 |
| AFA2671 | CONTROL ARM | LOW R/L | 1982-2015 |
| AFA2677 | CONTROL ARM | LOW R | 1982-2002 |
| AFA2678 | CONTROL ARM | LOW L | 1982-2002 |
| AFB2090 | BALL JOINT | LOW R/L | 1968-1993 |
| AEX8504 | BUSH | FRONT R/L | 1982-2004 |
| AFL2496 | STABILIZER LINK | | 1982-2015 |
| AFL2488 | STABILIZER LINK | REAR R/L | 1982-2015 |
| AFL2489 | STABILIZER LINK | REAR R/L | 1982-2016 |



| Ruitai | Description | Position | Years |
|---------|-----------------|-----------|-----------|
| AFC2449 | CROSS ROD | R/L | 1984-1998 |
| AFT2201 | TIE ROD END | OUT R/L | 1976-2000 |
| AFT2204 | TIE ROD END | IN R/L | 1984-2000 |
| AEA2679 | CONTROL ARM | UP R/L | 1982-2015 |
| AFA2671 | CONTROL ARM | LOW R/L | 1982-2015 |
| AFA2677 | CONTROL ARM | LOW R | 1982-2002 |
| AFA2678 | CONTROL ARM | LOW L | 1982-2002 |
| AFB2090 | BALL JOINT | LOW R/L | 1968-1993 |
| AEX8504 | BUSH | FRONT R/L | 1982-2004 |
| AFL2496 | STABILIZER LINK | | 1982-2015 |
| AFL2488 | STABILIZER LINK | REAR R/L | 1982-2015 |
| AFL2489 | STABILIZER LINK | REAR R/L | 1982-2016 |



| Ruitai | Description | Position | Years |
|---------|-----------------|-----------|-----------|
| AFC2449 | CROSS ROD | R/L | 1984-1998 |
| AFS2391 | SIDE ROD ASSY | RHD | 1984-1998 |
| AFS2390 | SIDE ROD ASSY | LHD | 1984-1998 |
| AFT2201 | TIE ROD END | OUT R/L | 1976-2000 |
| AFT2204 | TIE ROD END | IN R/L | 1984-2000 |
| AEA2679 | CONTROL ARM | UP R/L | 1982-2015 |
| AFA2671 | CONTROL ARM | LOW R/L | 1982-2015 |
| AFA2677 | CONTROL ARM | LOW R | 1982-2002 |
| AFA2678 | CONTROL ARM | LOW L | 1982-2002 |
| AEX8504 | BUSH | FRONT R/L | 1982-2004 |
| AFL2496 | STABILIZER LINK | | 1982-2015 |
| AFL2488 | STABILIZER LINK | REAR R/L | 1982-2015 |
| AFL2489 | STABILIZER LINK | REAR R/L | 1982-2016 |



| Ruitai | Description | Position | Years |
|---------|-----------------|-----------|-----------|
| AFC2449 | CROSS ROD | R/L | 1984-1998 |
| AFS2391 | SIDE ROD ASSY | RHD | 1984-1998 |
| AFS2390 | SIDE ROD ASSY | LHD | 1984-1998 |
| AFS9551 | SIDE ROD ASSY | L | 1990-1998 |
| AFT2201 | TIE ROD END | OUT R/L | 1976-2000 |
| AFT2204 | TIE ROD END | IN R/L | 1984-2000 |
| AEA2679 | CONTROL ARM | UP R/L | 1982-2015 |
| AFA2671 | CONTROL ARM | LOW R/L | 1982-2015 |
| AFA2677 | CONTROL ARM | LOW R | 1982-2002 |
| AFA2678 | CONTROL ARM | LOW L | 1982-2002 |
| AEX8504 | BUSH | FRONT R/L | 1982-2004 |
| AFL2496 | STABILIZER LINK | | 1982-2015 |
| AFL2488 | STABILIZER LINK | REAR R/L | 1982-2015 |
| AFL2489 | STABILIZER LINK | REAR R/L | 1982-2016 |

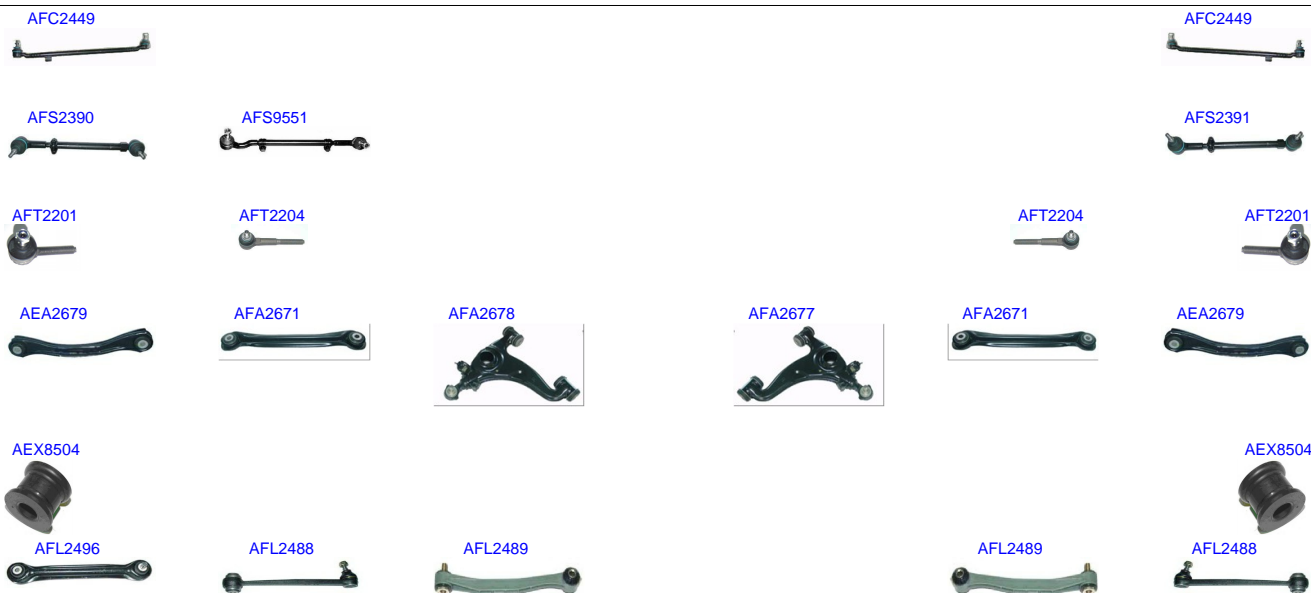

| Ruitai | Description | Position | Years |
|---------|-----------------|-----------|-----------|
| AFC2449 | CROSS ROD | R/L | 1984-1998 |
| AFS2391 | SIDE ROD ASSY | RHD | 1984-1998 |
| AFS2390 | SIDE ROD ASSY | LHD | 1984-1998 |
| AFS9551 | SIDE ROD ASSY | L | 1990-1998 |
| AFT2201 | TIE ROD END | OUT R/L | 1976-2000 |
| AFT2204 | TIE ROD END | IN R/L | 1984-2000 |
| AEA2679 | CONTROL ARM | UP R/L | 1982-2015 |
| AFA2671 | CONTROL ARM | LOW R/L | 1982-2015 |
| AFA2677 | CONTROL ARM | LOW R | 1982-2002 |
| AFA2678 | CONTROL ARM | LOW L | 1982-2002 |
| AEX8504 | BUSH | FRONT R/L | 1982-2004 |
| AFL2496 | STABILIZER LINK | | 1982-2015 |
| AFL2488 | STABILIZER LINK | REAR R/L | 1982-2015 |
| AFL2489 | STABILIZER LINK | REAR R/L | 1982-2016 |

MERCEDES-BENZ 300SD 1978

AEA2663



AEA2664



| Ruitai | Description | Position | Years |
|---------|-------------|----------|-----------|
| AEA2664 | CONTROL ARM | UP R | 1968-1986 |
| AEA2663 | CONTROL ARM | UP L | 1968-1986 |

AFT2203



AFT2202



AEA2663



AEA2664



AFB2090



AFB2090



| Ruitai | Description | Position | Years |
|---------|-------------|----------|-----------|
| AFT2202 | TIE ROD END | OUT R | 1963-2015 |
| AFT2203 | TIE ROD END | OUT L | 1949-2015 |
| AEA2664 | CONTROL ARM | UP R | 1968-1986 |
| AEA2663 | CONTROL ARM | UP L | 1968-1986 |
| AFB2090 | BALL JOINT | LOW R/L | 1968-1993 |

AFT2203



AFT2202



AEA2659



AEA2660



AFB2090



AFB2090



AEL5142



AEL5142



| Ruitai | Description | Position | Years |
|---------|-----------------|----------|-----------|
| AFT2202 | TIE ROD END | OUT R | 1963-2015 |
| AFT2203 | TIE ROD END | OUT L | 1949-2015 |
| AEA2660 | CONTROL ARM | UP R | 1979-2015 |
| AEA2659 | CONTROL ARM | UP L | 1979-2015 |
| AFB2090 | BALL JOINT | LOW R/L | 1968-1993 |
| AEL5142 | STABILIZER LINK | REAR R/L | 1968-2015 |

AFT2209



AFT2210



AFT2210



AFT2209



AFB2091



AEA2661



AFB2091



AFL2498



AEL2494



AEL2495



AFL2498



| Ruitai | Description | Position | Years |
|---------|-----------------|----------|-----------|
| AFT2209 | TIE ROD END | OUT R/L | 1984-1999 |
| AFT2210 | TIE ROD END | IN R/L | 1984-1999 |
| AEA2661 | CONTROL ARM | UP R | 1984-1999 |
| AFB2091 | BALL JOINT | LOW R/L | 1990-1999 |
| AFL2498 | STABILIZER LINK | REAR R/L | 1984-2006 |
| AEL2495 | STABILIZER LINK | FRONT R | 1984-2003 |
| AEL2494 | STABILIZER LINK | FRONT L | 1984-2003 |

AFT2209



AFT2210



AFT2210



AFT2209



AFB2091



AEA2661



AFB2091



AFL2498



AEL2494



AEL2495



AFL2498



| Ruitai | Description | Position | Years |
|---------|-----------------|----------|-----------|
| AFT2209 | TIE ROD END | OUT R/L | 1984-1999 |
| AFT2210 | TIE ROD END | IN R/L | 1984-1999 |
| AEA2661 | CONTROL ARM | UP R | 1984-1999 |
| AFB2091 | BALL JOINT | LOW R/L | 1990-1999 |
| AFL2498 | STABILIZER LINK | REAR R/L | 1984-2006 |
| AEL2495 | STABILIZER LINK | FRONT R | 1984-2003 |
| AEL2494 | STABILIZER LINK | FRONT L | 1984-2003 |

AEC5065



AFT2203



AFT2202



AEA2659



AEA2660



AFB2090



AFB2090



AEL5142



AEL5142



| Ruitai | Description | Position | Years |
|---------|-----------------|----------|-----------|
| AEC5065 | CROSS ROD | LHD | 1979-1991 |
| AFT2202 | TIE ROD END | OUT R | 1963-2015 |
| AFT2203 | TIE ROD END | OUT L | 1949-2015 |
| AEA2660 | CONTROL ARM | UP R | 1979-2015 |
| AEA2659 | CONTROL ARM | UP L | 1979-2015 |
| AFB2090 | BALL JOINT | LOW R/L | 1968-1993 |
| AEL5142 | STABILIZER LINK | REAR R/L | 1968-2015 |

AEC5065



AFT2203



AFT2202



AEA2659



AEA2660



AFB2090



AFB2090



AEL5142



AEL5142



| Ruitai | Description | Position | Years |
|---------|-----------------|----------|-----------|
| AEC5065 | CROSS ROD | LHD | 1979-1991 |
| AFT2202 | TIE ROD END | OUT R | 1963-2015 |
| AFT2203 | TIE ROD END | OUT L | 1949-2015 |
| AEA2660 | CONTROL ARM | UP R | 1979-2015 |
| AEA2659 | CONTROL ARM | UP L | 1979-2015 |
| AFB2090 | BALL JOINT | LOW R/L | 1968-1993 |
| AEL5142 | STABILIZER LINK | REAR R/L | 1968-2015 |

AEC5065



AFS2392



AFS2392



AFT2203



AFT2206



AFT2206



AFT2202



AEA2659



AEA2660



AFB3953



AFB2090



AFB2090



AFB3953



AEL5142



AEL5142



| Ruitai | Description | Position | Years |
|---------|-----------------|----------|-----------|
| AEC5065 | CROSS ROD | LHD | 1979-1991 |
| AFS2392 | SIDE ROD ASSY | R/L | 1979-1991 |
| AFT2202 | TIE ROD END | OUT R | 1963-2015 |
| AFT2203 | TIE ROD END | OUT L | 1949-2015 |
| AFT2206 | TIE ROD END | IN R/L | 1971-1995 |
| AEA2660 | CONTROL ARM | UP R | 1979-2015 |
| AEA2659 | CONTROL ARM | UP L | 1979-2015 |
| AFB3953 | BALL JOINT | R/L | 1979-1991 |
| AFB2090 | BALL JOINT | LOW R/L | 1968-1993 |
| AEL5142 | STABILIZER LINK | REAR R/L | 1968-2015 |

AEC5065



AFS2392



AFS2392



AFT2203



AFT2206



AFT2206



AFT2202



AEA2659



AEA2660



AEA2660



AFB3953



AFB2090



AFB2091



AFB2091



AFB2090



AFB3953



AEL5142



AFL2498



AFL2498



AEL5142



| Ruitai | Description | Position | Years |
|---------|-----------------|----------|-----------|
| AEC5065 | CROSS ROD | LHD | 1979-1991 |
| AFS2392 | SIDE ROD ASSY | R/L | 1979-1991 |
| AFT2202 | TIE ROD END | OUT R | 1963-2015 |
| AFT2203 | TIE ROD END | OUT L | 1949-2015 |
| AFT2206 | TIE ROD END | IN R/L | 1971-1995 |
| AEA2660 | CONTROL ARM | UP R | 1979-2015 |
| AEA2659 | CONTROL ARM | UP L | 1979-2015 |
| AFB3953 | BALL JOINT | R/L | 1979-1991 |
| AFB2090 | BALL JOINT | LOW R/L | 1968-1993 |
| AFB2091 | BALL JOINT | LOW R/L | 1990-1999 |
| AEL5142 | STABILIZER LINK | REAR R/L | 1968-2015 |
| AFL2498 | STABILIZER LINK | REAR R/L | 1984-2006 |

AEC5065



AFS2392



AFS2392



AFT2209



AFT2203



AFT2206



AFT2206



AFT2202



AFT2209



AFT2210



AFT2210



AEA2659



AEA2661



AEA2660



AFB3953



AFB2090



AFB2091



AFB2091



AFB2090



AFB3953



AEL5142



AFL2498



AEL2494



AEL2495



AFL2498



AEL5142



| Ruitai | Description | Position | Years |
|---------|-----------------|----------|-----------|
| AEC5065 | CROSS ROD | LHD | 1979-1991 |
| AFS2392 | SIDE ROD ASSY | R/L | 1979-1991 |
| AFT2209 | TIE ROD END | OUT R/L | 1984-1999 |
| AFT2202 | TIE ROD END | OUT R | 1963-2015 |
| AFT2203 | TIE ROD END | OUT L | 1949-2015 |
| AFT2206 | TIE ROD END | IN R/L | 1971-1995 |
| AFT2210 | TIE ROD END | IN R/L | 1984-1999 |
| AEA2660 | CONTROL ARM | UP R | 1979-2015 |
| AEA2661 | CONTROL ARM | UP R | 1984-1999 |
| AEA2659 | CONTROL ARM | UP L | 1979-2015 |
| AFB3953 | BALL JOINT | R/L | 1979-1991 |
| AFB2090 | BALL JOINT | LOW R/L | 1968-1993 |
| AFB2091 | BALL JOINT | LOW R/L | 1990-1999 |
| AEL5142 | STABILIZER LINK | REAR R/L | 1968-2015 |
| AFL2498 | STABILIZER LINK | REAR R/L | 1984-2006 |
| AEL2495 | STABILIZER LINK | FRONT R | 1984-2003 |
| AEL2494 | STABILIZER LINK | FRONT L | 1984-2003 |

AFT2209



AFT2203



AFT2210



AFT2210



AFT2202



AFT2209



AEA2659



AEA2661



AEA2660



AFB2090



AFB2091



AFB2091



AFB2090



AEL5142



AFL2498



AEL2494



AEL2495



AFL2498



AEL5142



| Ruitai | Description | Position | Years |
|---------|-----------------|----------|-----------|
| AFT2209 | TIE ROD END | OUT R/L | 1984-1999 |
| AFT2202 | TIE ROD END | OUT R | 1983-2015 |
| AFT2203 | TIE ROD END | OUT L | 1949-2015 |
| AFT2210 | TIE ROD END | IN R/L | 1984-1999 |
| AEA2660 | CONTROL ARM | UP R | 1979-2015 |
| AEA2661 | CONTROL ARM | UP R | 1984-1999 |
| AEA2659 | CONTROL ARM | UP L | 1979-2015 |
| AFB2090 | BALL JOINT | LOW R/L | 1968-1993 |
| AFB2091 | BALL JOINT | LOW R/L | 1990-1999 |
| AEL5142 | STABILIZER LINK | REAR R/L | 1968-2015 |
| AFL2498 | STABILIZER LINK | REAR R/L | 1984-2006 |
| AEL2495 | STABILIZER LINK | FRONT R | 1984-2003 |
| AEL2494 | STABILIZER LINK | FRONT L | 1984-2003 |

AFT2209



AFT2203



AFT2210



AFT2210



AFT2202



AFT2209



AEA2659



AEA2661



AEA2660



AFB2091



AFB2091



AFL2498



AEL2494



AEL2495



AFL2498



| Ruitai | Description | Position | Years |
|---------|-----------------|----------|-----------|
| AFT2209 | TIE ROD END | OUT R/L | 1984-1999 |
| AFT2202 | TIE ROD END | OUT R | 1983-2015 |
| AFT2203 | TIE ROD END | OUT L | 1949-2015 |
| AFT2210 | TIE ROD END | IN R/L | 1984-1999 |
| AEA2660 | CONTROL ARM | UP R | 1979-2015 |
| AEA2661 | CONTROL ARM | UP R | 1984-1999 |
| AEA2659 | CONTROL ARM | UP L | 1979-2015 |
| AFB2091 | BALL JOINT | LOW R/L | 1990-1999 |
| AFL2498 | STABILIZER LINK | REAR R/L | 1984-2006 |
| AEL2495 | STABILIZER LINK | FRONT R | 1984-2003 |
| AEL2494 | STABILIZER LINK | FRONT L | 1984-2003 |

AFT2203



AFT2202



AEA2659



AEA2660



| Ruitai | Description | Position | Years |
|---------|-------------|----------|-----------|
| AFT2202 | TIE ROD END | OUT R | 1963-2015 |
| AFT2203 | TIE ROD END | OUT L | 1949-2015 |
| AEA2660 | CONTROL ARM | UP R | 1979-2015 |
| AEA2659 | CONTROL ARM | UP L | 1979-2015 |

AFT2203



AFT2202



AEA2659



AEA2660



| Ruitai | Description | Position | Years |
|---------|-------------|----------|-----------|
| AFT2202 | TIE ROD END | OUT R | 1963-2015 |
| AFT2203 | TIE ROD END | OUT L | 1949-2015 |
| AEA2660 | CONTROL ARM | UP R | 1979-2015 |
| AEA2659 | CONTROL ARM | UP L | 1979-2015 |

AFT2203



AFT2206



AFT2206



AFT2202



| Ruitai | Description | Position | Years |
|---------|-------------|----------|-----------|
| AFT2202 | TIE ROD END | OUT R | 1963-2015 |
| AFT2203 | TIE ROD END | OUT L | 1949-2015 |
| AFT2206 | TIE ROD END | IN R/L | 1971-1995 |

AEC5065



AFS2392



AFS2392



AFT2203



AFT2206



AFT2206



AFT2202



AEA2659



AEA2660



AFB3953



AFB2090



AFB2090



AFB3953



AEL5142



AEL5142



| Ruitai | Description | Position | Years |
|---------|-----------------|----------|-----------|
| AEC5065 | CROSS ROD | LHD | 1979-1991 |
| AFS2392 | SIDE ROD ASSY | R/L | 1979-1991 |
| AFT2202 | TIE ROD END | OUT R | 1963-2015 |
| AFT2203 | TIE ROD END | OUT L | 1949-2015 |
| AFT2206 | TIE ROD END | IN R/L | 1971-1995 |
| AEA2660 | CONTROL ARM | UP R | 1979-2015 |
| AEA2659 | CONTROL ARM | UP L | 1979-2015 |
| AFB3953 | BALL JOINT | R/L | 1979-1991 |
| AFB2090 | BALL JOINT | LOW R/L | 1968-1993 |
| AEL5142 | STABILIZER LINK | REAR R/L | 1968-2015 |

AEC5065



AFS2392



AFS2392



AFT2206



AFT2206



AEA2659



AEA2660



AFB3953



AFB2090



AFB2090



AFB3953



AEL5142



AEL5142



| Ruitai | Description | Position | Years |
|---------|-----------------|----------|-----------|
| AEC5065 | CROSS ROD | LHD | 1979-1991 |
| AFS2392 | SIDE ROD ASSY | R/L | 1979-1991 |
| AFT2206 | TIE ROD END | IN R/L | 1971-1995 |
| AEA2660 | CONTROL ARM | UP R | 1979-2015 |
| AEA2659 | CONTROL ARM | UP L | 1979-2015 |
| AFB3953 | BALL JOINT | R/L | 1979-1991 |
| AFB2090 | BALL JOINT | LOW R/L | 1968-1993 |
| AEL5142 | STABILIZER LINK | REAR R/L | 1968-2015 |

AEA2659



AEA2660



| Ruitai | Description | Position | Years |
|---------|-------------|----------|-----------|
| AEA2660 | CONTROL ARM | UP R | 1979-2015 |
| AEA2659 | CONTROL ARM | UP L | 1979-2015 |

AEA2659



AEA2660



| Ruitai | Description | Position | Years |
|---------|-------------|----------|-----------|
| AEA2660 | CONTROL ARM | UP R | 1979-2015 |
| AEA2659 | CONTROL ARM | UP L | 1979-2015 |

MERCEDES-BENZ 300SL 1989

AEA2679



AFA2672



AFA2671



AFA2671



AFA2672



AEA2679



AFA2678



AFA2677



AFB2092



AFB2092



AEX7017



AFX7018



AFX7021



AFX7021



AFX7018



AEX7017



AFL2490



AFL2488



AFL2489



AFL2489



AFL2488



AFL2490



| Ruitai | Description | Position | Years |
|---------|-----------------|----------|-----------|
| AEA2679 | CONTROL ARM | UP R/L | 1982-2015 |
| AFA2672 | CONTROL ARM | UP R/L | 1982-2015 |
| AFA2671 | CONTROL ARM | LOW R/L | 1982-2015 |
| AFA2677 | CONTROL ARM | LOW R | 1982-2002 |
| AFA2678 | CONTROL ARM | LOW L | 1982-2002 |
| AFB2092 | BALL JOINT | LOW R/L | 1982-2001 |
| AEX7017 | BUSH | UP R/L | 1982-2011 |
| AFX7018 | BUSH | UP R/L | 1982-2011 |
| AFX7021 | BUSH | LOW R/L | 1982-2001 |
| AFL2490 | STABILIZER LINK | R/L | 1982-2003 |
| AFL2488 | STABILIZER LINK | REAR R/L | 1982-2015 |
| AFL2489 | STABILIZER LINK | REAR R/L | 1982-2016 |

AES5048



AEA2679



AFA2672



AFA2671



AFA2671



AFA2672



AEA2679



AFA2678



AFA2677



AFB2092



AFB2092



AEX7017



AFX7018



AFX7021



AFX7021



AFX7018



AEX7017



AEX8504



AEX8504



AFL2496



AFL2490



AFL2488



AFL2489



AFL2488



AFL2490



| AFL2489 | Ruitai | Description | Position | Years |
|---------|---------|-----------------|-----------|-----------|
| | AES5048 | SIDE ROD ASSY | | 1989-2002 |
| | AEA2679 | CONTROL ARM | UP R/L | 1982-2015 |
| | AFA2672 | CONTROL ARM | UP R/L | 1982-2015 |
| | AFA2671 | CONTROL ARM | LOW R/L | 1982-2015 |
| | AFA2677 | CONTROL ARM | LOW R | 1982-2002 |
| | AFA2678 | CONTROL ARM | LOW L | 1982-2002 |
| | AFB2092 | BALL JOINT | LOW R/L | 1982-2001 |
| | AEX7017 | BUSH | UP R/L | 1982-2011 |
| | AFX7018 | BUSH | UP R/L | 1982-2011 |
| | AFX7021 | BUSH | LOW R/L | 1982-2001 |
| | AEX8504 | BUSH | FRONT R/L | 1982-2004 |
| | AFL2496 | STABILIZER LINK | | 1982-2015 |
| | AFL2490 | STABILIZER LINK | R/L | 1982-2003 |
| | AFL2488 | STABILIZER LINK | REAR R/L | 1982-2015 |
| | AFL2489 | STABILIZER LINK | REAR R/L | 1982-2016 |

AEA2679



AFA2672



AFA2671



AFA2671



AFA2672



AEA2679



AFA2678



AFA2677



AFB2092



AFB2092



AEX7017



AFX7018



AFX7021



AFX7021



AFX7018



AEX7017



AFL2490



AFL2488



AFL2489



AFL2489



AFL2488



AFL2490



| Ruitai | Description | Position | Years |
|---------|-----------------|----------|-----------|
| AEA2679 | CONTROL ARM | UP R/L | 1982-2015 |
| AFA2672 | CONTROL ARM | UP R/L | 1982-2015 |
| AFA2671 | CONTROL ARM | LOW R/L | 1982-2015 |
| AFA2677 | CONTROL ARM | LOW R | 1982-2002 |
| AFA2678 | CONTROL ARM | LOW L | 1982-2002 |
| AFB2092 | BALL JOINT | LOW R/L | 1982-2001 |
| AEX7017 | BUSH | UP R/L | 1982-2011 |
| AFX7018 | BUSH | UP R/L | 1982-2011 |
| AFX7021 | BUSH | LOW R/L | 1982-2001 |
| AFL2490 | STABILIZER LINK | R/L | 1982-2003 |
| AFL2488 | STABILIZER LINK | REAR R/L | 1982-2015 |
| AFL2489 | STABILIZER LINK | REAR R/L | 1982-2016 |

AEA2679



AFA2672



AFA2671



AFA2671



AFA2672



AEA2679



AFA2678



AFA2677



AFB2092



AFB2092



AEX7017



AFX7018



AFX7021



AFX7021



AFX7018



AEX7017



AFL2490



AFL2488



AFL2489



AFL2489



AFL2488



AFL2490



| Ruitai | Description | Position | Years |
|---------|-----------------|----------|-----------|
| AEA2679 | CONTROL ARM | UP R/L | 1982-2015 |
| AFA2672 | CONTROL ARM | UP R/L | 1982-2015 |
| AFA2671 | CONTROL ARM | LOW R/L | 1982-2015 |
| AFA2677 | CONTROL ARM | LOW R | 1982-2002 |
| AFA2678 | CONTROL ARM | LOW L | 1982-2002 |
| AFB2092 | BALL JOINT | LOW R/L | 1982-2001 |
| AEX7017 | BUSH | UP R/L | 1982-2011 |
| AFX7018 | BUSH | UP R/L | 1982-2011 |
| AFX7021 | BUSH | LOW R/L | 1982-2001 |
| AFL2490 | STABILIZER LINK | R/L | 1982-2003 |
| AFL2488 | STABILIZER LINK | REAR R/L | 1982-2015 |
| AFL2489 | STABILIZER LINK | REAR R/L | 1982-2016 |

AFT2205



AFT2205



AEA2663



AEA2664



AFB2090



AFB2090



AEL5067



AEL5067



| Ruitai | Description | Position | Years |
|---------|-----------------|----------|-----------|
| AFT2205 | TIE ROD END | OUT R/L | 1969-1986 |
| AEA2664 | CONTROL ARM | UP R | 1968-1986 |
| AEA2663 | CONTROL ARM | UP L | 1968-1986 |
| AFB2090 | BALL JOINT | LOW R/L | 1968-1993 |
| AEL5067 | STABILIZER LINK | REAR R/L | 1968-1989 |

AEA2663



AEA2664



AFB2090



AFB2090



| Ruitai | Description | Position | Years |
|---------|-------------|----------|-----------|
| AEA2664 | CONTROL ARM | UP R | 1968-1986 |
| AEA2663 | CONTROL ARM | UP L | 1968-1986 |
| AFB2090 | BALL JOINT | LOW R/L | 1968-1993 |

MERCEDES-BENZ 300TD 1983

AFT2201



AFT2201



AEA2663



AEA2664



AFB2090



AFB2090



| Ruitai | Description | Position | Years |
|---------|-------------|----------|-----------|
| AFT2201 | TIE ROD END | OUT R/L | 1976-2000 |
| AEA2664 | CONTROL ARM | UP R | 1968-1986 |
| AEA2663 | CONTROL ARM | UP L | 1968-1986 |
| AFB2090 | BALL JOINT | LOW R/L | 1968-1993 |

AFT2201



AFT2201



AEA2663



AFA2678



AEA2664



AFB2090



AFB2090



| Ruitai | Description | Position | Years |
|---------|-------------|----------|-----------|
| AFT2201 | TIE ROD END | OUT R/L | 1976-2000 |
| AEA2664 | CONTROL ARM | UP R | 1968-1986 |
| AEA2663 | CONTROL ARM | UP L | 1968-1986 |
| AFA2678 | CONTROL ARM | LOW L | 1982-2002 |
| AFB2090 | BALL JOINT | LOW R/L | 1968-1993 |

AFT2201



AFT2201



AEA2663



AFA2678



AEA2664



AFB2090



AFB2090



AEL5067



AEL5067



| Ruitai | Description | Position | Years |
|---------|-----------------|----------|-----------|
| AFT2201 | TIE ROD END | OUT R/L | 1976-2000 |
| AEA2664 | CONTROL ARM | UP R | 1968-1986 |
| AEA2663 | CONTROL ARM | UP L | 1968-1986 |
| AFA2678 | CONTROL ARM | LOW L | 1982-2002 |
| AFB2090 | BALL JOINT | LOW R/L | 1968-1993 |
| AEL5067 | STABILIZER LINK | REAR R/L | 1968-1989 |

MERCEDES-BENZ 300TD 1986

AFT2201



AFT2201



| Ruitai | Description | Position | Years |
|---------|-------------|----------|-----------|
| AFT2201 | TIE ROD END | OUT R/L | 1976-2000 |

AFC2449



AFC2449



AFS2390



AFS2391



AFT2201



AFT2204



AFT2204



AFT2201



AFA2671



AFA2678



AFA2677



AFA2671



AFL2496



AFL2488



AFL2488



| Ruitai | Description | Position | Years |
|---------|-----------------|----------|-----------|
| AFC2449 | CROSS ROD | R/L | 1984-1998 |
| AFS2391 | SIDE ROD ASSY | RHD | 1984-1998 |
| AFS2390 | SIDE ROD ASSY | LHD | 1984-1998 |
| AFT2201 | TIE ROD END | OUT R/L | 1976-2000 |
| AFT2204 | TIE ROD END | IN R/L | 1984-2000 |
| AFA2671 | CONTROL ARM | LOW R/L | 1982-2015 |
| AFA2677 | CONTROL ARM | LOW R | 1982-2002 |
| AFA2678 | CONTROL ARM | LOW L | 1982-2002 |
| AFL2496 | STABILIZER LINK | | 1982-2015 |
| AFL2488 | STABILIZER LINK | REAR R/L | 1982-2015 |

AFC2449



AFC2449



AFS2390



AFS2391



AFT2201



AFT2204



AFT2204



AFT2201



AFA2671



AFA2678



AFA2677



AFA2671



AFL2496



AFL2488



AFL2488



| Ruitai | Description | Position | Years |
|---------|-----------------|----------|-----------|
| AFC2449 | CROSS ROD | R/L | 1984-1998 |
| AFS2391 | SIDE ROD ASSY | RHD | 1984-1998 |
| AFS2390 | SIDE ROD ASSY | LHD | 1984-1998 |
| AFT2201 | TIE ROD END | OUT R/L | 1976-2000 |
| AFT2204 | TIE ROD END | IN R/L | 1984-2000 |
| AFA2671 | CONTROL ARM | LOW R/L | 1982-2015 |
| AFA2677 | CONTROL ARM | LOW R | 1982-2002 |
| AFA2678 | CONTROL ARM | LOW L | 1982-2002 |
| AFL2496 | STABILIZER LINK | | 1982-2015 |
| AFL2488 | STABILIZER LINK | REAR R/L | 1982-2015 |

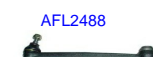
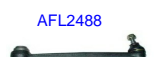

| Ruitai | Description | Position | Years |
|---------|-----------------|----------|-----------|
| AFC2449 | CROSS ROD | R/L | 1984-1998 |
| AFS2391 | SIDE ROD ASSY | RHD | 1984-1998 |
| AFS2390 | SIDE ROD ASSY | LHD | 1984-1998 |
| AFT2201 | TIE ROD END | OUT R/L | 1976-2000 |
| AFT2204 | TIE ROD END | IN R/L | 1984-2000 |
| AEA2679 | CONTROL ARM | UP R/L | 1982-2015 |
| AFA2671 | CONTROL ARM | LOW R/L | 1982-2015 |
| AFA2677 | CONTROL ARM | LOW R | 1982-2002 |
| AFA2678 | CONTROL ARM | LOW L | 1982-2002 |
| AFL2496 | STABILIZER LINK | | 1982-2015 |
| AFL2488 | STABILIZER LINK | REAR R/L | 1982-2015 |

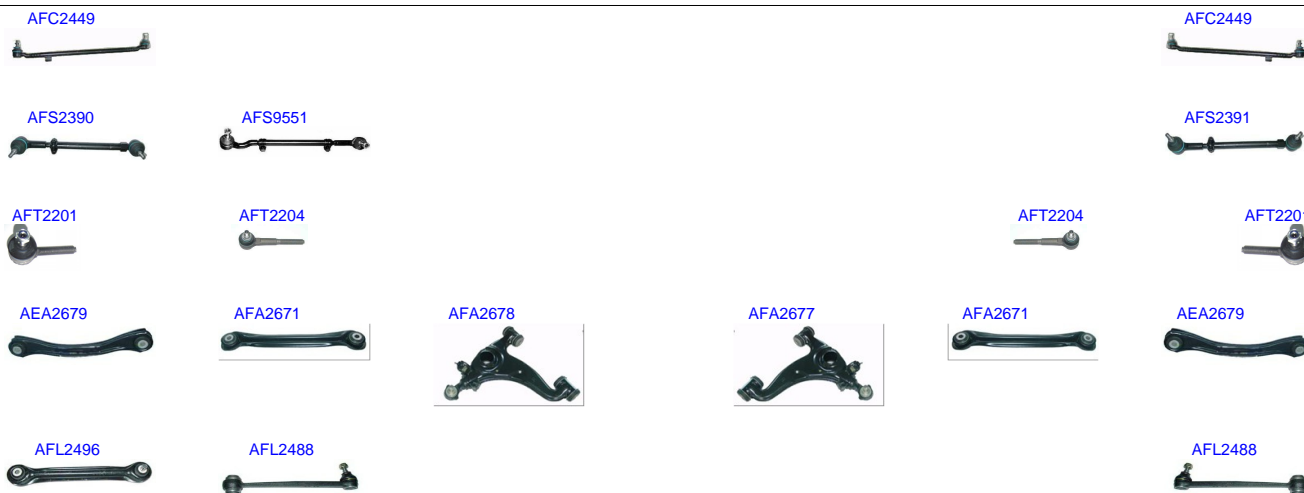

| Ruitai | Description | Position | Years |
|---------|-----------------|----------|-----------|
| AFC2449 | CROSS ROD | R/L | 1984-1998 |
| AFS2391 | SIDE ROD ASSY | RHD | 1984-1998 |
| AFS2390 | SIDE ROD ASSY | LHD | 1984-1998 |
| AFS9551 | SIDE ROD ASSY | L | 1990-1998 |
| AFT2201 | TIE ROD END | OUT R/L | 1976-2000 |
| AFT2204 | TIE ROD END | IN R/L | 1984-2000 |
| AEA2679 | CONTROL ARM | UP R/L | 1982-2015 |
| AFA2671 | CONTROL ARM | LOW R/L | 1982-2015 |
| AFA2677 | CONTROL ARM | LOW R | 1982-2002 |
| AFA2678 | CONTROL ARM | LOW L | 1982-2002 |
| AFL2496 | STABILIZER LINK | | 1982-2015 |
| AFL2488 | STABILIZER LINK | REAR R/L | 1982-2015 |

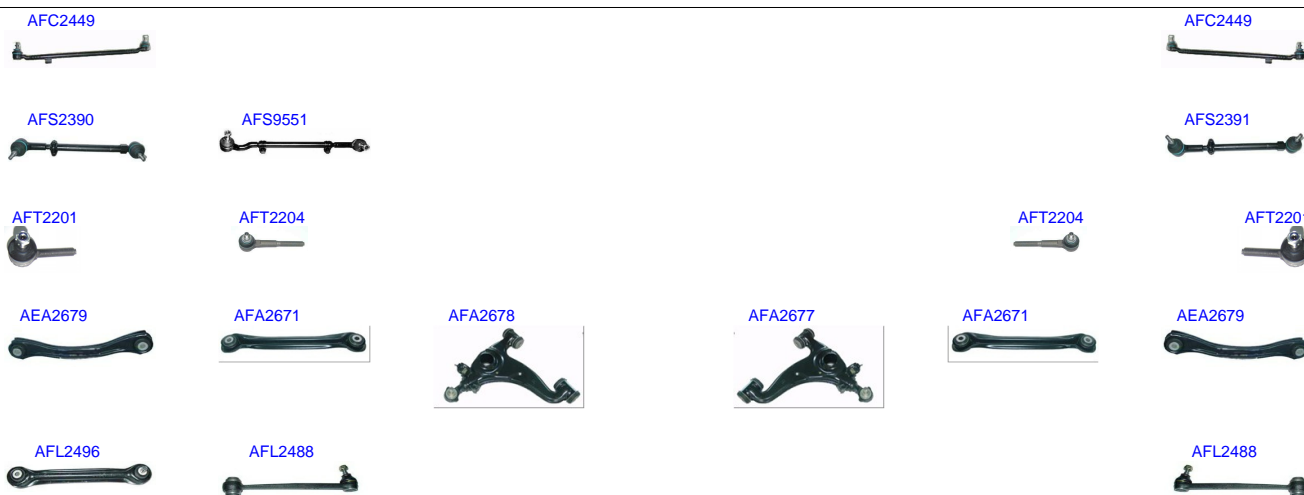

| Ruitai | Description | Position | Years |
|---------|-----------------|----------|-----------|
| AFC2449 | CROSS ROD | R/L | 1984-1998 |
| AFS2391 | SIDE ROD ASSY | RHD | 1984-1998 |
| AFS2390 | SIDE ROD ASSY | LHD | 1984-1998 |
| AFS9551 | SIDE ROD ASSY | L | 1990-1998 |
| AFT2201 | TIE ROD END | OUT R/L | 1976-2000 |
| AFT2204 | TIE ROD END | IN R/L | 1984-2000 |
| AEA2679 | CONTROL ARM | UP R/L | 1982-2015 |
| AFA2671 | CONTROL ARM | LOW R/L | 1982-2015 |
| AFA2677 | CONTROL ARM | LOW R | 1982-2002 |
| AFA2678 | CONTROL ARM | LOW L | 1982-2002 |
| AFL2496 | STABILIZER LINK | | 1982-2015 |
| AFL2488 | STABILIZER LINK | REAR R/L | 1982-2015 |

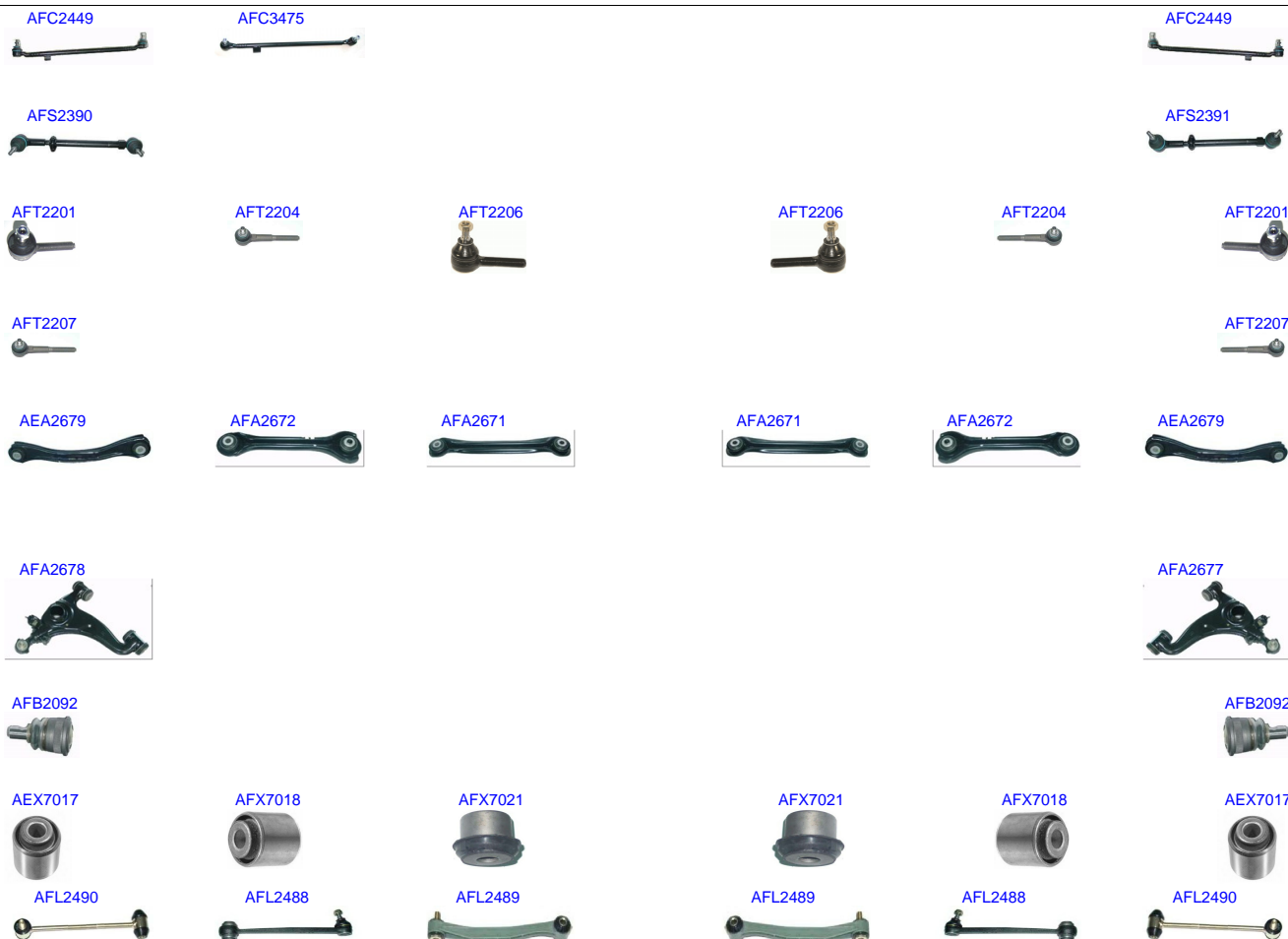

| Ruitai | Description | Position | Years |
|---------|-----------------|----------|-----------|
| AFC2449 | CROSS ROD | R/L | 1984-1998 |
| AFC3475 | CROSS ROD | LHD | 1984-2000 |
| AFS2391 | SIDE ROD ASSY | RHD | 1984-1998 |
| AFS2390 | SIDE ROD ASSY | LHD | 1984-1998 |
| AFT2201 | TIE ROD END | OUT R/L | 1976-2000 |
| AFT2204 | TIE ROD END | IN R/L | 1984-2000 |
| AFT2206 | TIE ROD END | IN R/L | 1971-1995 |
| AFT2207 | TIE ROD END | IN R/L | 1984-1995 |
| AEA2679 | CONTROL ARM | UP R/L | 1982-2015 |
| AFA2672 | CONTROL ARM | UP R/L | 1982-2015 |
| AFA2671 | CONTROL ARM | LOW R/L | 1982-2015 |
| AFA2677 | CONTROL ARM | LOW R | 1982-2002 |
| AFA2678 | CONTROL ARM | LOW L | 1982-2002 |
| AFB2092 | BALL JOINT | LOW R/L | 1982-2001 |
| AEX7017 | BUSH | UP R/L | 1982-2011 |
| AFX7018 | BUSH | UP R/L | 1982-2011 |
| AFX7021 | BUSH | LOW R/L | 1982-2001 |
| AFL2490 | STABILIZER LINK | R/L | 1982-2003 |
| AFL2488 | STABILIZER LINK | REAR R/L | 1982-2015 |
| AFL2489 | STABILIZER LINK | REAR R/L | 1982-2016 |

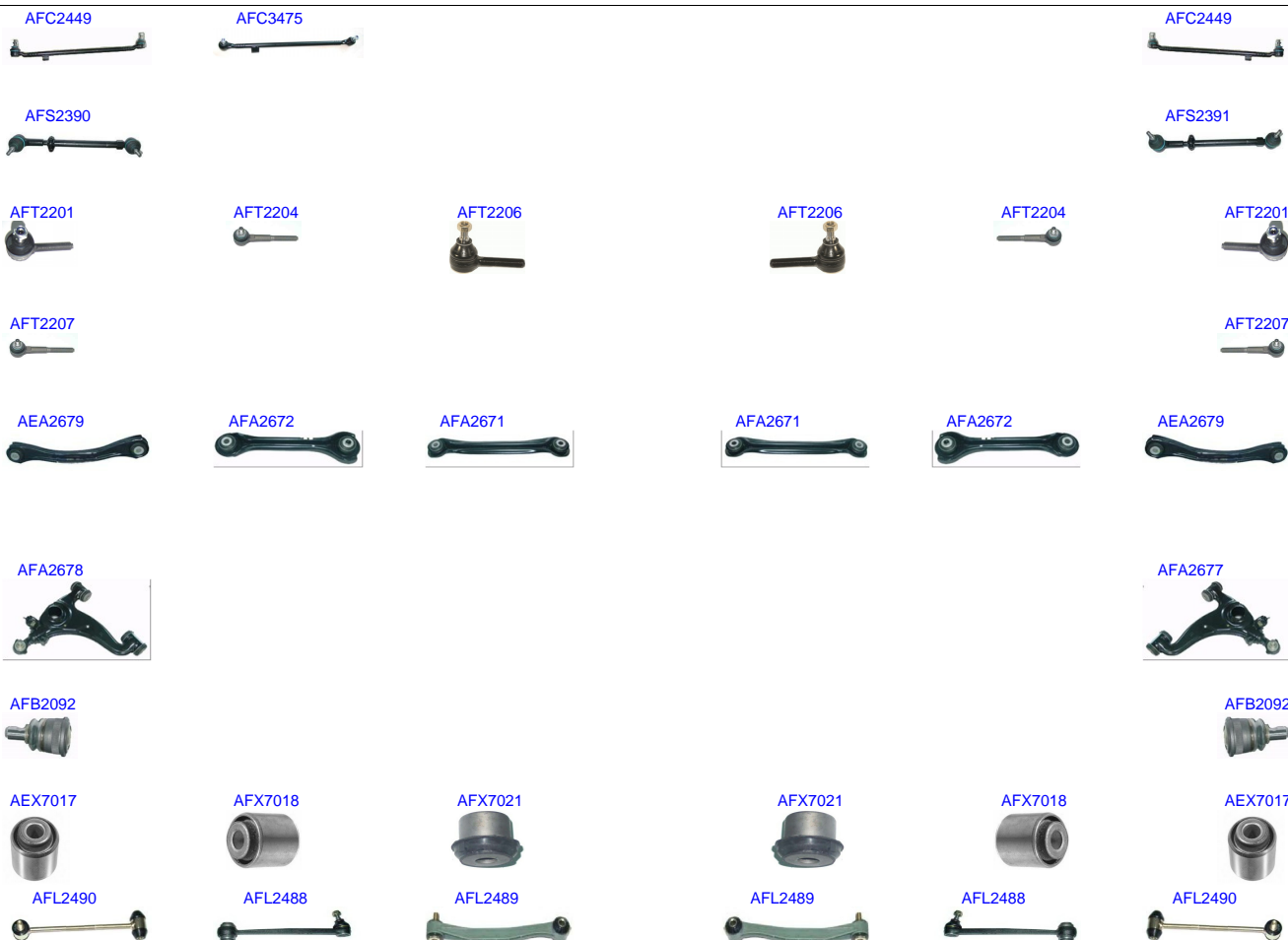

| Ruitai | Description | Position | Years |
|---------|-----------------|----------|-----------|
| AFC2449 | CROSS ROD | R/L | 1984-1998 |
| AFC3475 | CROSS ROD | LHD | 1984-2000 |
| AFS2391 | SIDE ROD ASSY | RHD | 1984-1998 |
| AFS2390 | SIDE ROD ASSY | LHD | 1984-1998 |
| AFT2201 | TIE ROD END | OUT R/L | 1976-2000 |
| AFT2204 | TIE ROD END | IN R/L | 1984-2000 |
| AFT2206 | TIE ROD END | IN R/L | 1971-1995 |
| AFT2207 | TIE ROD END | IN R/L | 1984-1995 |
| AEA2679 | CONTROL ARM | UP R/L | 1982-2015 |
| AFA2672 | CONTROL ARM | UP R/L | 1982-2015 |
| AFA2671 | CONTROL ARM | LOW R/L | 1982-2015 |
| AFA2677 | CONTROL ARM | LOW R | 1982-2002 |
| AFA2678 | CONTROL ARM | LOW L | 1982-2002 |
| AFB2092 | BALL JOINT | LOW R/L | 1982-2001 |
| AEX7017 | BUSH | UP R/L | 1982-2011 |
| AFX7018 | BUSH | UP R/L | 1982-2011 |
| AFX7021 | BUSH | LOW R/L | 1982-2001 |
| AFL2490 | STABILIZER LINK | R/L | 1982-2003 |
| AFL2488 | STABILIZER LINK | REAR R/L | 1982-2015 |
| AFL2489 | STABILIZER LINK | REAR R/L | 1982-2016 |

AEC5065



AFB2090



AFB2090



AEL5142



AEL5142



| Ruitai | Description | Position | Years |
|---------|-----------------|----------|-----------|
| AEC5065 | CROSS ROD | LHD | 1979-1991 |
| AFB2090 | BALL JOINT | LOW R/L | 1968-1993 |
| AEL5142 | STABILIZER LINK | REAR R/L | 1968-2015 |

AEC5065



AFB2090



AFB2090



AEL5142



AEL5142



| Ruitai | Description | Position | Years |
|---------|-----------------|----------|-----------|
| AEC5065 | CROSS ROD | LHD | 1979-1991 |
| AFB2090 | BALL JOINT | LOW R/L | 1968-1993 |
| AEL5142 | STABILIZER LINK | REAR R/L | 1968-2015 |

AEC5065



AFB2090



AFB2090



AEL5142



AEL5142



| Ruitai | Description | Position | Years |
|---------|-----------------|----------|-----------|
| AEC5065 | CROSS ROD | LHD | 1979-1991 |
| AFB2090 | BALL JOINT | LOW R/L | 1968-1993 |
| AEL5142 | STABILIZER LINK | REAR R/L | 1968-2015 |

AFT2203



AFT2206



AFT2206



AFT2202



AEA2659



AEA2660



AFB2090



AFB2090



AEL5142



AEL5142



| Ruitai | Description | Position | Years |
|---------|-----------------|----------|-----------|
| AFT2202 | TIE ROD END | OUT R | 1963-2015 |
| AFT2203 | TIE ROD END | OUT L | 1949-2015 |
| AFT2206 | TIE ROD END | IN R/L | 1971-1995 |
| AEA2660 | CONTROL ARM | UP R | 1979-2015 |
| AEA2659 | CONTROL ARM | UP L | 1979-2015 |
| AFB2090 | BALL JOINT | LOW R/L | 1968-1993 |
| AEL5142 | STABILIZER LINK | REAR R/L | 1968-2015 |

AFT2203



AFT2206



AFT2206



AFT2202



AEA2659



AEA2660



AFB2090



AFB2090



AEL5142



AEL5142



| Ruitai | Description | Position | Years |
|---------|-----------------|----------|-----------|
| AFT2202 | TIE ROD END | OUT R | 1963-2015 |
| AFT2203 | TIE ROD END | OUT L | 1949-2015 |
| AFT2206 | TIE ROD END | IN R/L | 1971-1995 |
| AEA2660 | CONTROL ARM | UP R | 1979-2015 |
| AEA2659 | CONTROL ARM | UP L | 1979-2015 |
| AFB2090 | BALL JOINT | LOW R/L | 1968-1993 |
| AEL5142 | STABILIZER LINK | REAR R/L | 1968-2015 |

AFT2203



AFT2202



AEA2659



AEA2660



| Ruitai | Description | Position | Years |
|---------|-------------|----------|-----------|
| AFT2202 | TIE ROD END | OUT R | 1963-2015 |
| AFT2203 | TIE ROD END | OUT L | 1949-2015 |
| AEA2660 | CONTROL ARM | UP R | 1979-2015 |
| AEA2659 | CONTROL ARM | UP L | 1979-2015 |

AFT2203



AFT2202



AEA2659



AEA2660



| Ruitai | Description | Position | Years |
|---------|-------------|----------|-----------|
| AFT2202 | TIE ROD END | OUT R | 1963-2015 |
| AFT2203 | TIE ROD END | OUT L | 1949-2015 |
| AEA2660 | CONTROL ARM | UP R | 1979-2015 |
| AEA2659 | CONTROL ARM | UP L | 1979-2015 |

AFT2203



AFT2202



AEA2659



AEA2660



| Ruitai | Description | Position | Years |
|---------|-------------|----------|-----------|
| AFT2202 | TIE ROD END | OUT R | 1963-2015 |
| AFT2203 | TIE ROD END | OUT L | 1949-2015 |
| AEA2660 | CONTROL ARM | UP R | 1979-2015 |
| AEA2659 | CONTROL ARM | UP L | 1979-2015 |

AEC5043



AFT2203



AFT2206



AFT2206



AFT2202



AEA4788



AEA4789



| Ruitai | Description | Position | Years |
|---------|-------------|----------|----------------------|
| AEC5043 | CROSS ROD | | 1971-1991 |
| AFT2202 | TIE ROD END | OUT R | 1963-2015 |
| AFT2203 | TIE ROD END | OUT L | 1949-2015 |
| AFT2206 | TIE ROD END | IN R/L | 1971-1995 |
| AEA4789 | CONTROL ARM | UP R | 1968-1977, 1981-1985 |
| AEA4788 | CONTROL ARM | UP L | 1968-1977, 1981-1985 |

AEC5043



AFT2203



AFT2206



AFT2206



AFT2202



AEA4788



AEA4789



| Ruitai | Description | Position | Years |
|---------|-------------|----------|----------------------|
| AEC5043 | CROSS ROD | | 1971-1991 |
| AFT2202 | TIE ROD END | OUT R | 1963-2015 |
| AFT2203 | TIE ROD END | OUT L | 1949-2015 |
| AFT2206 | TIE ROD END | IN R/L | 1971-1995 |
| AEA4789 | CONTROL ARM | UP R | 1968-1977, 1981-1985 |
| AEA4788 | CONTROL ARM | UP L | 1968-1977, 1981-1985 |

AFT2203



AFT2202



| Ruitai | Description | Position | Years |
|---------|-------------|----------|-----------|
| AFT2202 | TIE ROD END | OUT R | 1963-2015 |
| AFT2203 | TIE ROD END | OUT L | 1949-2015 |

AFT2203



AFT2202



| Ruitai | Description | Position | Years |
|---------|-------------|----------|-----------|
| AFT2202 | TIE ROD END | OUT R | 1963-2015 |
| AFT2203 | TIE ROD END | OUT L | 1949-2015 |

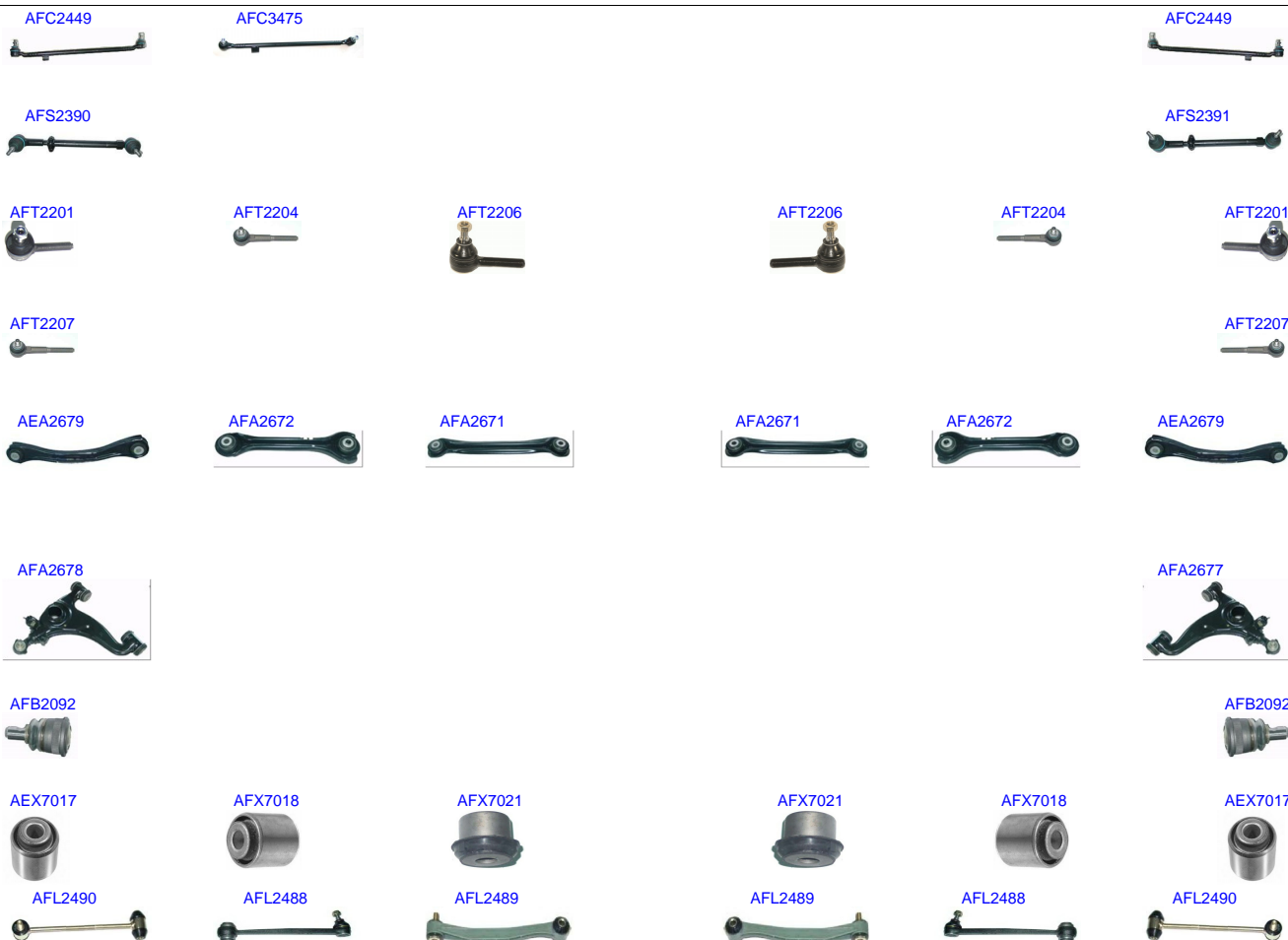

| Ruitai | Description | Position | Years |
|---------|-----------------|----------|-----------|
| AFC2449 | CROSS ROD | R/L | 1984-1998 |
| AFC3475 | CROSS ROD | LHD | 1984-2000 |
| AFS2391 | SIDE ROD ASSY | RHD | 1984-1998 |
| AFS2390 | SIDE ROD ASSY | LHD | 1984-1998 |
| AFT2201 | TIE ROD END | OUT R/L | 1976-2000 |
| AFT2204 | TIE ROD END | IN R/L | 1984-2000 |
| AFT2206 | TIE ROD END | IN R/L | 1971-1995 |
| AFT2207 | TIE ROD END | IN R/L | 1984-1995 |
| AEA2679 | CONTROL ARM | UP R/L | 1982-2015 |
| AFA2672 | CONTROL ARM | UP R/L | 1982-2015 |
| AFA2671 | CONTROL ARM | LOW R/L | 1982-2015 |
| AFA2677 | CONTROL ARM | LOW R | 1982-2002 |
| AFA2678 | CONTROL ARM | LOW L | 1982-2002 |
| AFB2092 | BALL JOINT | LOW R/L | 1982-2001 |
| AEX7017 | BUSH | UP R/L | 1982-2011 |
| AFX7018 | BUSH | UP R/L | 1982-2011 |
| AFX7021 | BUSH | LOW R/L | 1982-2001 |
| AFL2490 | STABILIZER LINK | R/L | 1982-2003 |
| AFL2488 | STABILIZER LINK | REAR R/L | 1982-2015 |
| AFL2489 | STABILIZER LINK | REAR R/L | 1982-2016 |



| Ruitai | Description | Position | Years |
|---------|-----------------|----------|-----------|
| AFC2449 | CROSS ROD | R/L | 1984-1998 |
| AFC3475 | CROSS ROD | LHD | 1984-2000 |
| AFS2389 | SIDE ROD ASSY | R/L | 1984-1998 |
| AFS2391 | SIDE ROD ASSY | RHD | 1984-1998 |
| AFS2390 | SIDE ROD ASSY | LHD | 1984-1998 |
| AFT2201 | TIE ROD END | OUT R/L | 1976-2000 |
| AFT2209 | TIE ROD END | OUT R/L | 1984-1999 |
| AFT2204 | TIE ROD END | IN R/L | 1984-2000 |
| AFT2206 | TIE ROD END | IN R/L | 1971-1995 |
| AFT2207 | TIE ROD END | IN R/L | 1984-1995 |
| AFT2210 | TIE ROD END | IN R/L | 1984-1999 |
| AEA2679 | CONTROL ARM | UP R/L | 1982-2015 |
| AFA2672 | CONTROL ARM | UP R/L | 1982-2015 |
| AEA2661 | CONTROL ARM | UP R | 1984-1999 |
| AEA2662 | CONTROL ARM | UP L | 1984-1998 |
| AFA2671 | CONTROL ARM | LOW R/L | 1982-2015 |
| AFA2677 | CONTROL ARM | LOW R | 1982-2002 |
| AFA2678 | CONTROL ARM | LOW L | 1982-2002 |
| AFB2092 | BALL JOINT | LOW R/L | 1982-2001 |
| AEX7017 | BUSH | UP R/L | 1982-2011 |
| AFX7018 | BUSH | UP R/L | 1982-2011 |
| AFX7021 | BUSH | LOW R/L | 1982-2001 |
| AEL4173 | STABILIZER LINK | R/L | 1984-1998 |
| AEL4174 | STABILIZER LINK | R/L | 1984-1998 |
| AEL4175 | STABILIZER LINK | R/L | 1984-1998 |
| AFL2490 | STABILIZER LINK | R/L | 1982-2003 |
| AFL2488 | STABILIZER LINK | REAR R/L | 1982-2015 |
| AFL2489 | STABILIZER LINK | REAR R/L | 1982-2016 |
| AFL2498 | STABILIZER LINK | REAR R/L | 1984-2006 |
| AEL2494 | STABILIZER LINK | FRONT R | 1984-2003 |
| AEL2495 | STABILIZER LINK | FRONT R | 1984-2003 |
| AEL2494 | STABILIZER LINK | FRONT L | 1984-2003 |

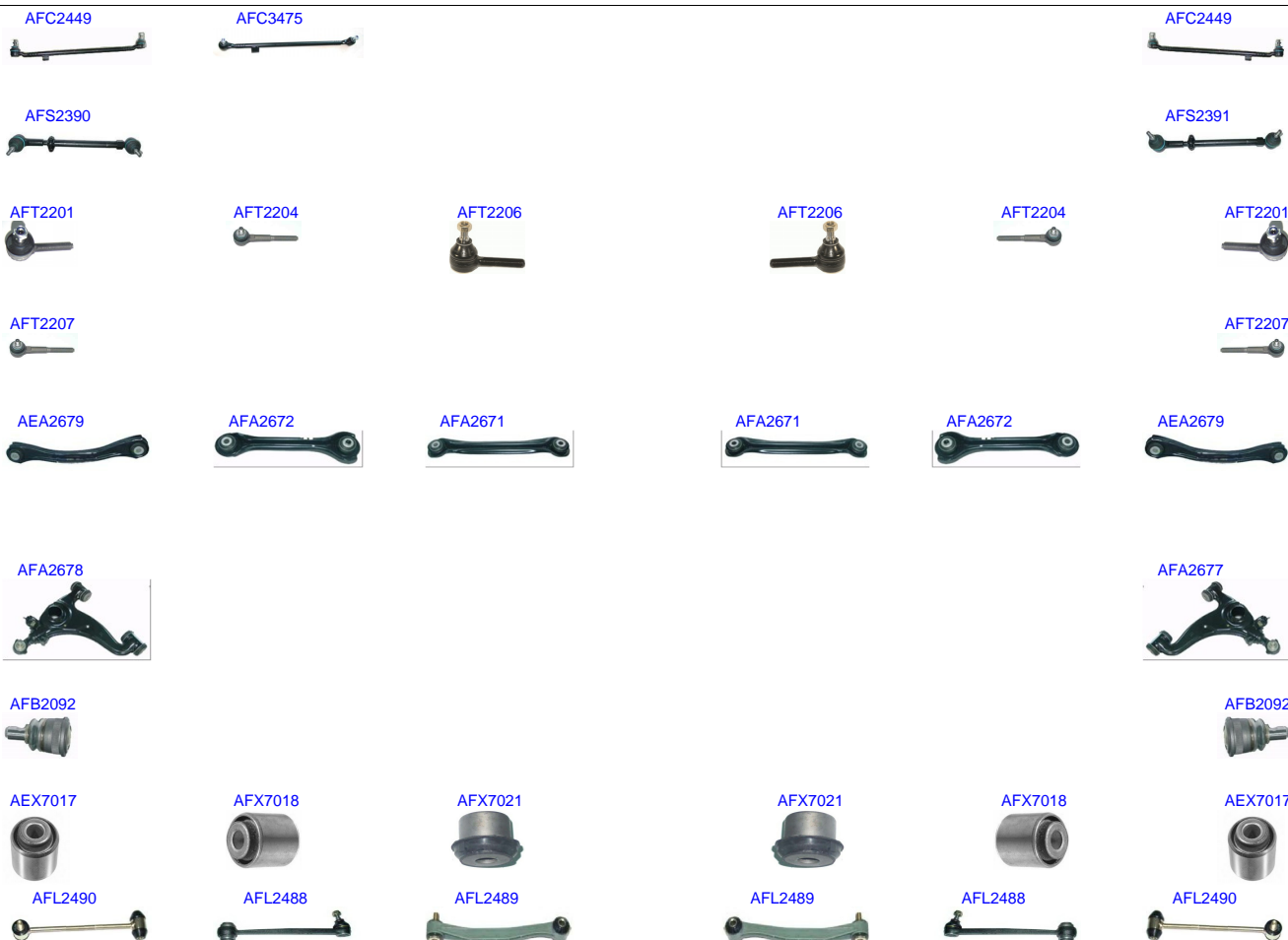

| Ruitai | Description | Position | Years |
|---------|-----------------|----------|-----------|
| AFC2449 | CROSS ROD | R/L | 1984-1998 |
| AFC3475 | CROSS ROD | LHD | 1984-2000 |
| AFS2391 | SIDE ROD ASSY | RHD | 1984-1998 |
| AFS2390 | SIDE ROD ASSY | LHD | 1984-1998 |
| AFT2201 | TIE ROD END | OUT R/L | 1976-2000 |
| AFT2204 | TIE ROD END | IN R/L | 1984-2000 |
| AFT2206 | TIE ROD END | IN R/L | 1971-1995 |
| AFT2207 | TIE ROD END | IN R/L | 1984-1995 |
| AEA2679 | CONTROL ARM | UP R/L | 1982-2015 |
| AFA2672 | CONTROL ARM | UP R/L | 1982-2015 |
| AFA2671 | CONTROL ARM | LOW R/L | 1982-2015 |
| AFA2677 | CONTROL ARM | LOW R | 1982-2002 |
| AFA2678 | CONTROL ARM | LOW L | 1982-2002 |
| AFB2092 | BALL JOINT | LOW R/L | 1982-2001 |
| AEX7017 | BUSH | UP R/L | 1982-2011 |
| AFX7018 | BUSH | UP R/L | 1982-2011 |
| AFX7021 | BUSH | LOW R/L | 1982-2001 |
| AFL2490 | STABILIZER LINK | R/L | 1982-2003 |
| AFL2488 | STABILIZER LINK | REAR R/L | 1982-2015 |
| AFL2489 | STABILIZER LINK | REAR R/L | 1982-2016 |

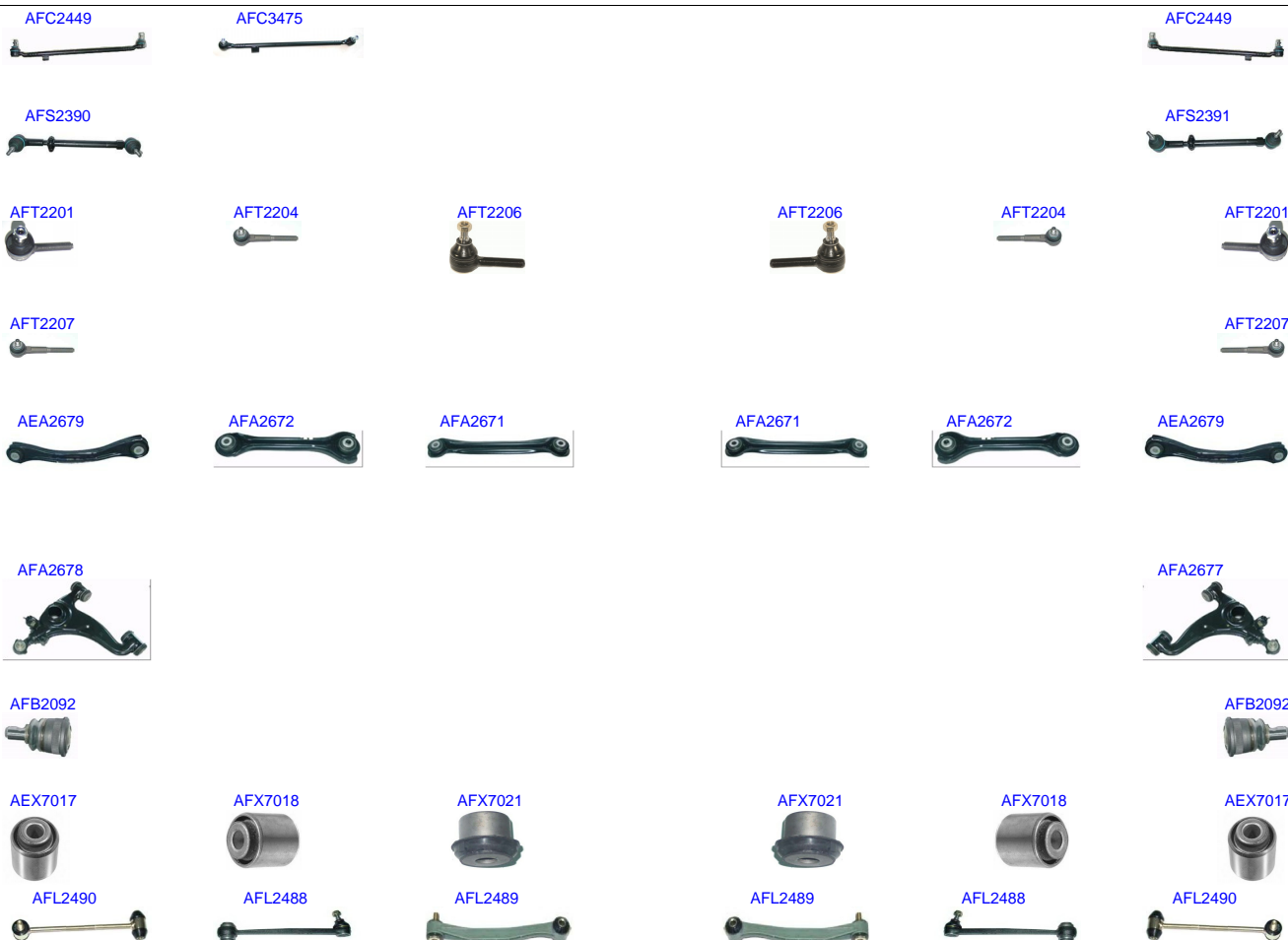

| Ruitai | Description | Position | Years |
|---------|-----------------|----------|-----------|
| AFC2449 | CROSS ROD | R/L | 1984-1998 |
| AFC3475 | CROSS ROD | LHD | 1984-2000 |
| AFS2391 | SIDE ROD ASSY | RHD | 1984-1998 |
| AFS2390 | SIDE ROD ASSY | LHD | 1984-1998 |
| AFT2201 | TIE ROD END | OUT R/L | 1976-2000 |
| AFT2204 | TIE ROD END | IN R/L | 1984-2000 |
| AFT2206 | TIE ROD END | IN R/L | 1971-1995 |
| AFT2207 | TIE ROD END | IN R/L | 1984-1995 |
| AEA2679 | CONTROL ARM | UP R/L | 1982-2015 |
| AFA2672 | CONTROL ARM | UP R/L | 1982-2015 |
| AFA2671 | CONTROL ARM | LOW R/L | 1982-2015 |
| AFA2677 | CONTROL ARM | LOW R | 1982-2002 |
| AFA2678 | CONTROL ARM | LOW L | 1982-2002 |
| AFB2092 | BALL JOINT | LOW R/L | 1982-2001 |
| AEX7017 | BUSH | UP R/L | 1982-2011 |
| AFX7018 | BUSH | UP R/L | 1982-2011 |
| AFX7021 | BUSH | LOW R/L | 1982-2001 |
| AFL2490 | STABILIZER LINK | R/L | 1982-2003 |
| AFL2488 | STABILIZER LINK | REAR R/L | 1982-2015 |
| AFL2489 | STABILIZER LINK | REAR R/L | 1982-2016 |

MERCEDES-BENZ 400E 1992 - 1993

AEA2679



AFA2671



AFA2671



AEA2679



AEX8504



AEX8504



AFL2496



AFL2488



AFL2489



AFL2489



AFL2488



| Ruitai | Description | Position | Years |
|---------|-----------------|-----------|-----------|
| AEA2679 | CONTROL ARM | UP R/L | 1982-2015 |
| AFA2671 | CONTROL ARM | LOW R/L | 1982-2015 |
| AEX8504 | BUSH | FRONT R/L | 1982-2004 |
| AFL2496 | STABILIZER LINK | | 1982-2015 |
| AFL2488 | STABILIZER LINK | REAR R/L | 1982-2015 |
| AFL2489 | STABILIZER LINK | REAR R/L | 1982-2016 |

AEA2679



AFA2671



AFA2671



AEA2679



AEX8504



AEX8504



AFL2496



AFL2488



AFL2489



AFL2489



AFL2488



| Ruitai | Description | Position | Years |
|---------|-----------------|-----------|-----------|
| AEA2679 | CONTROL ARM | UP R/L | 1982-2015 |
| AFA2671 | CONTROL ARM | LOW R/L | 1982-2015 |
| AEX8504 | BUSH | FRONT R/L | 1982-2004 |
| AFL2496 | STABILIZER LINK | | 1982-2015 |
| AFL2488 | STABILIZER LINK | REAR R/L | 1982-2015 |
| AFL2489 | STABILIZER LINK | REAR R/L | 1982-2016 |

AFT2209



AFT2210



AFT2210



AFT2209



AFB2091



AEA2661



AFB2091



AFL2498



AEL2494



AEL2495



AFL2498



| Ruitai | Description | Position | Years |
|---------|-----------------|----------|-----------|
| AFT2209 | TIE ROD END | OUT R/L | 1984-1999 |
| AFT2210 | TIE ROD END | IN R/L | 1984-1999 |
| AEA2661 | CONTROL ARM | UP R | 1984-1999 |
| AFB2091 | BALL JOINT | LOW R/L | 1990-1999 |
| AFL2498 | STABILIZER LINK | REAR R/L | 1984-2006 |
| AEL2495 | STABILIZER LINK | FRONT R | 1984-2003 |
| AEL2494 | STABILIZER LINK | FRONT L | 1984-2003 |

AFT2209



AFT2210



AFT2210



AFT2209



AFB2091



AEA2661



AFB2091



AFL2498



AEL2494



AEL2495



AFL2498



| Ruitai | Description | Position | Years |
|---------|-----------------|----------|-----------|
| AFT2209 | TIE ROD END | OUT R/L | 1984-1999 |
| AFT2210 | TIE ROD END | IN R/L | 1984-1999 |
| AEA2661 | CONTROL ARM | UP R | 1984-1999 |
| AFB2091 | BALL JOINT | LOW R/L | 1990-1999 |
| AFL2498 | STABILIZER LINK | REAR R/L | 1984-2006 |
| AEL2495 | STABILIZER LINK | FRONT R | 1984-2003 |
| AEL2494 | STABILIZER LINK | FRONT L | 1984-2003 |

AFT2209



AFT2210



AFT2210



AFT2209



AFB2091



AEA2661



AFB2091



AFL2498



AEL2494



AEL2495



AFL2498



| Ruitai | Description | Position | Years |
|---------|-----------------|----------|-----------|
| AFT2209 | TIE ROD END | OUT R/L | 1984-1999 |
| AFT2210 | TIE ROD END | IN R/L | 1984-1999 |
| AEA2661 | CONTROL ARM | UP R | 1984-1999 |
| AFB2091 | BALL JOINT | LOW R/L | 1990-1999 |
| AFL2498 | STABILIZER LINK | REAR R/L | 1984-2006 |
| AEL2495 | STABILIZER LINK | FRONT R | 1984-2003 |
| AEL2494 | STABILIZER LINK | FRONT L | 1984-2003 |



| Ruitai | Description | Position | Years |
|---------|-----------------|----------|-----------|
| AEC5043 | CROSS ROD | | 1971-1991 |
| AEC5065 | CROSS ROD | LHD | 1979-1991 |
| AFS2392 | SIDE ROD ASSY | R/L | 1979-1991 |
| AFT2202 | TIE ROD END | OUT R | 1963-2015 |
| AFT2203 | TIE ROD END | OUT L | 1949-2015 |
| AFT2206 | TIE ROD END | IN R/L | 1971-1995 |
| AEA2660 | CONTROL ARM | UP R | 1979-2015 |
| AEA2659 | CONTROL ARM | UP L | 1979-2015 |
| AFB3953 | BALL JOINT | R/L | 1979-1991 |
| AFB2090 | BALL JOINT | LOW R/L | 1968-1993 |
| AEL5142 | STABILIZER LINK | REAR R/L | 1968-2015 |



AEC5043



AEC5065



AFS2392



AFS2392



AFT2206



AFT2206



AFB3953



AFB2090



AFB2090



AFB3953



AEL5142



AEL5142

| Ruitai | Description | Position | Years |
|---------|-----------------|----------|-----------|
| AEC5043 | CROSS ROD | | 1971-1991 |
| AEC5065 | CROSS ROD | LHD | 1979-1991 |
| AFS2392 | SIDE ROD ASSY | R/L | 1979-1991 |
| AFT2206 | TIE ROD END | IN R/L | 1971-1995 |
| AFB3953 | BALL JOINT | R/L | 1979-1991 |
| AFB2090 | BALL JOINT | LOW R/L | 1968-1993 |
| AEL5142 | STABILIZER LINK | REAR R/L | 1968-2015 |



| Ruitai | Description | Position | Years |
|---------|-----------------|----------|-----------|
| AEC5043 | CROSS ROD | | 1971-1991 |
| AEC5065 | CROSS ROD | LHD | 1979-1991 |
| AFS2392 | SIDE ROD ASSY | R/L | 1979-1991 |
| AFT2206 | TIE ROD END | IN R/L | 1971-1995 |
| AFB3953 | BALL JOINT | R/L | 1979-1991 |
| AFB2090 | BALL JOINT | LOW R/L | 1968-1993 |
| AEL5142 | STABILIZER LINK | REAR R/L | 1968-2015 |

AFT2203



AFT2202



AEA2663



AEA2664



| Ruitai | Description | Position | Years |
|---------|-------------|----------|-----------|
| AFT2202 | TIE ROD END | OUT R | 1963-2015 |
| AFT2203 | TIE ROD END | OUT L | 1949-2015 |
| AEA2664 | CONTROL ARM | UP R | 1968-1986 |
| AEA2663 | CONTROL ARM | UP L | 1968-1986 |

AFT2203



AFT2202



AEA2663



AEA2664



| Ruitai | Description | Position | Years |
|---------|-------------|----------|-----------|
| AFT2202 | TIE ROD END | OUT R | 1963-2015 |
| AFT2203 | TIE ROD END | OUT L | 1949-2015 |
| AEA2664 | CONTROL ARM | UP R | 1968-1986 |
| AEA2663 | CONTROL ARM | UP L | 1968-1986 |

AFT2203



AFT2202



AEA2663



AEA2664



| Ruitai | Description | Position | Years |
|---------|-------------|----------|-----------|
| AFT2202 | TIE ROD END | OUT R | 1963-2015 |
| AFT2203 | TIE ROD END | OUT L | 1949-2015 |
| AEA2664 | CONTROL ARM | UP R | 1968-1986 |
| AEA2663 | CONTROL ARM | UP L | 1968-1986 |

AFT2203



AFT2202



| Ruitai | Description | Position | Years |
|---------|-------------|----------|-----------|
| AFT2202 | TIE ROD END | OUT R | 1963-2015 |
| AFT2203 | TIE ROD END | OUT L | 1949-2015 |

AFT2203



AFT2202



| Ruitai | Description | Position | Years |
|---------|-------------|----------|-----------|
| AFT2202 | TIE ROD END | OUT R | 1963-2015 |
| AFT2203 | TIE ROD END | OUT L | 1949-2015 |

AFT2203



AFT2202



| Ruitai | Description | Position | Years |
|---------|-------------|----------|-----------|
| AFT2202 | TIE ROD END | OUT R | 1963-2015 |
| AFT2203 | TIE ROD END | OUT L | 1949-2015 |

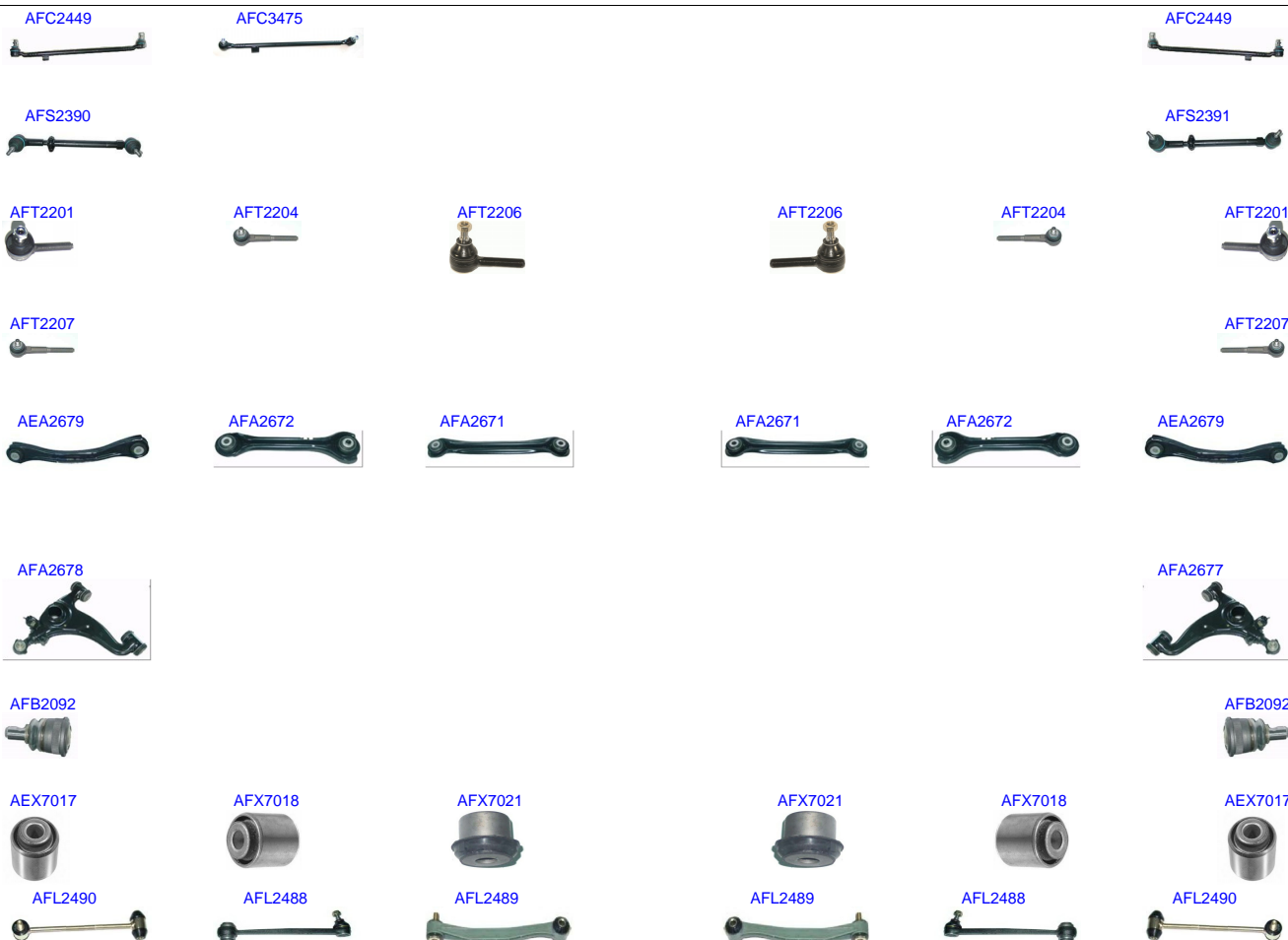

| Ruitai | Description | Position | Years |
|---------|-----------------|----------|-----------|
| AFC2449 | CROSS ROD | R/L | 1984-1998 |
| AFC3475 | CROSS ROD | LHD | 1984-2000 |
| AFS2391 | SIDE ROD ASSY | RHD | 1984-1998 |
| AFS2390 | SIDE ROD ASSY | LHD | 1984-1998 |
| AFT2201 | TIE ROD END | OUT R/L | 1976-2000 |
| AFT2204 | TIE ROD END | IN R/L | 1984-2000 |
| AFT2206 | TIE ROD END | IN R/L | 1971-1995 |
| AFT2207 | TIE ROD END | IN R/L | 1984-1995 |
| AEA2679 | CONTROL ARM | UP R/L | 1982-2015 |
| AFA2672 | CONTROL ARM | UP R/L | 1982-2015 |
| AFA2671 | CONTROL ARM | LOW R/L | 1982-2015 |
| AFA2677 | CONTROL ARM | LOW R | 1982-2002 |
| AFA2678 | CONTROL ARM | LOW L | 1982-2002 |
| AFB2092 | BALL JOINT | LOW R/L | 1982-2001 |
| AEX7017 | BUSH | UP R/L | 1982-2011 |
| AFX7018 | BUSH | UP R/L | 1982-2011 |
| AFX7021 | BUSH | LOW R/L | 1982-2001 |
| AFL2490 | STABILIZER LINK | R/L | 1982-2003 |
| AFL2488 | STABILIZER LINK | REAR R/L | 1982-2015 |
| AFL2489 | STABILIZER LINK | REAR R/L | 1982-2016 |

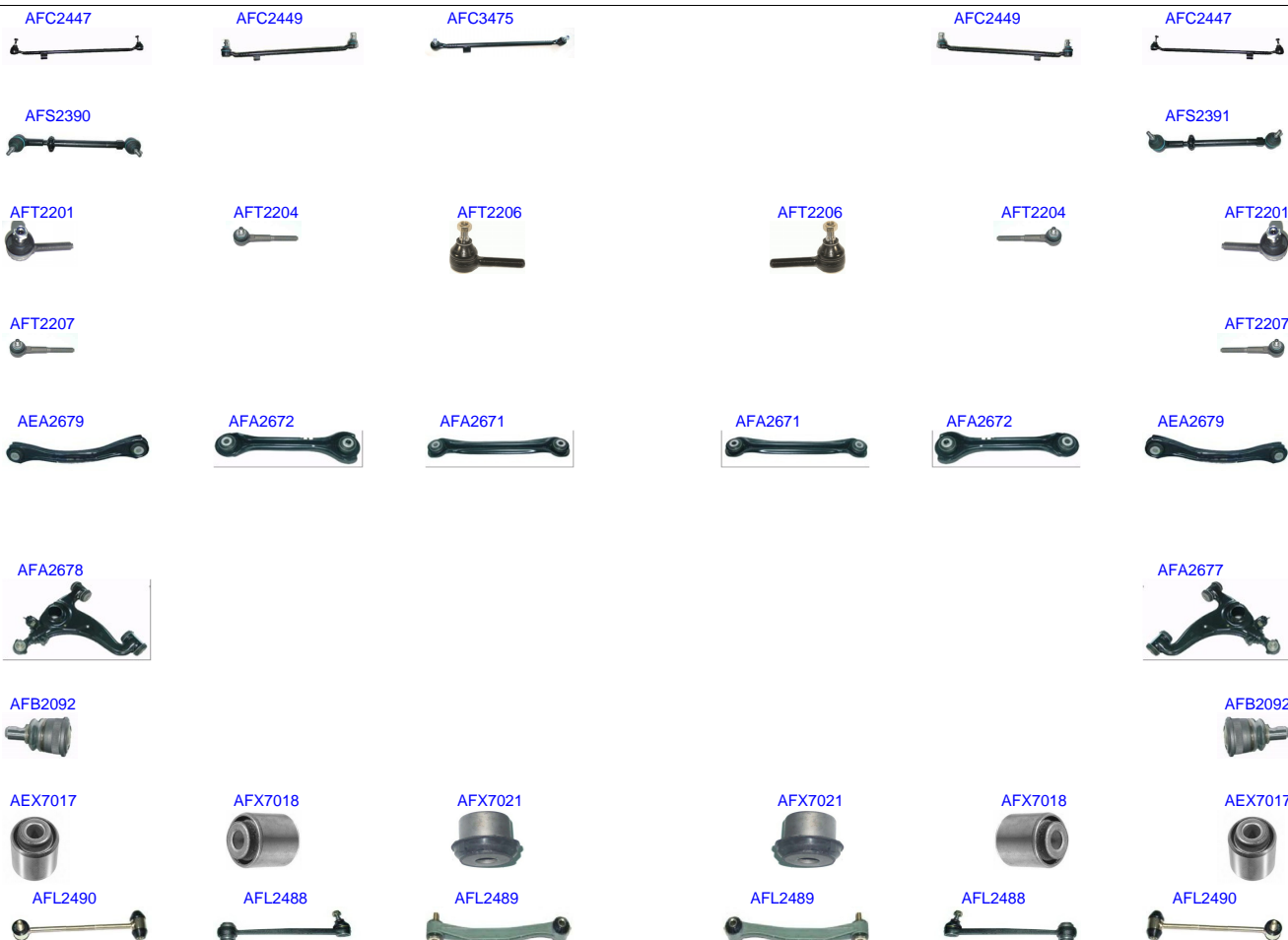

| Ruitai | Description | Position | Years |
|---------|-----------------|----------|-----------|
| AFC2447 | CROSS ROD | R/L | 1984-1993 |
| AFC2449 | CROSS ROD | R/L | 1984-1998 |
| AFC3475 | CROSS ROD | LHD | 1984-2000 |
| AFS2391 | SIDE ROD ASSY | RHD | 1984-1998 |
| AFS2390 | SIDE ROD ASSY | LHD | 1984-1998 |
| AFT2201 | TIE ROD END | OUT R/L | 1976-2000 |
| AFT2204 | TIE ROD END | IN R/L | 1984-2000 |
| AFT2206 | TIE ROD END | IN R/L | 1971-1995 |
| AFT2207 | TIE ROD END | IN R/L | 1984-1995 |
| AEA2679 | CONTROL ARM | UP R/L | 1982-2015 |
| AFA2672 | CONTROL ARM | UP R/L | 1982-2015 |
| AFA2671 | CONTROL ARM | LOW R/L | 1982-2015 |
| AFA2677 | CONTROL ARM | LOW R | 1982-2002 |
| AFA2678 | CONTROL ARM | LOW L | 1982-2002 |
| AFB2092 | BALL JOINT | LOW R/L | 1982-2001 |
| AEX7017 | BUSH | UP R/L | 1982-2011 |
| AFX7018 | BUSH | UP R/L | 1982-2011 |
| AFX7021 | BUSH | LOW R/L | 1982-2001 |
| AFL2490 | STABILIZER LINK | R/L | 1982-2003 |
| AFL2488 | STABILIZER LINK | REAR R/L | 1982-2015 |
| AFL2489 | STABILIZER LINK | REAR R/L | 1982-2016 |

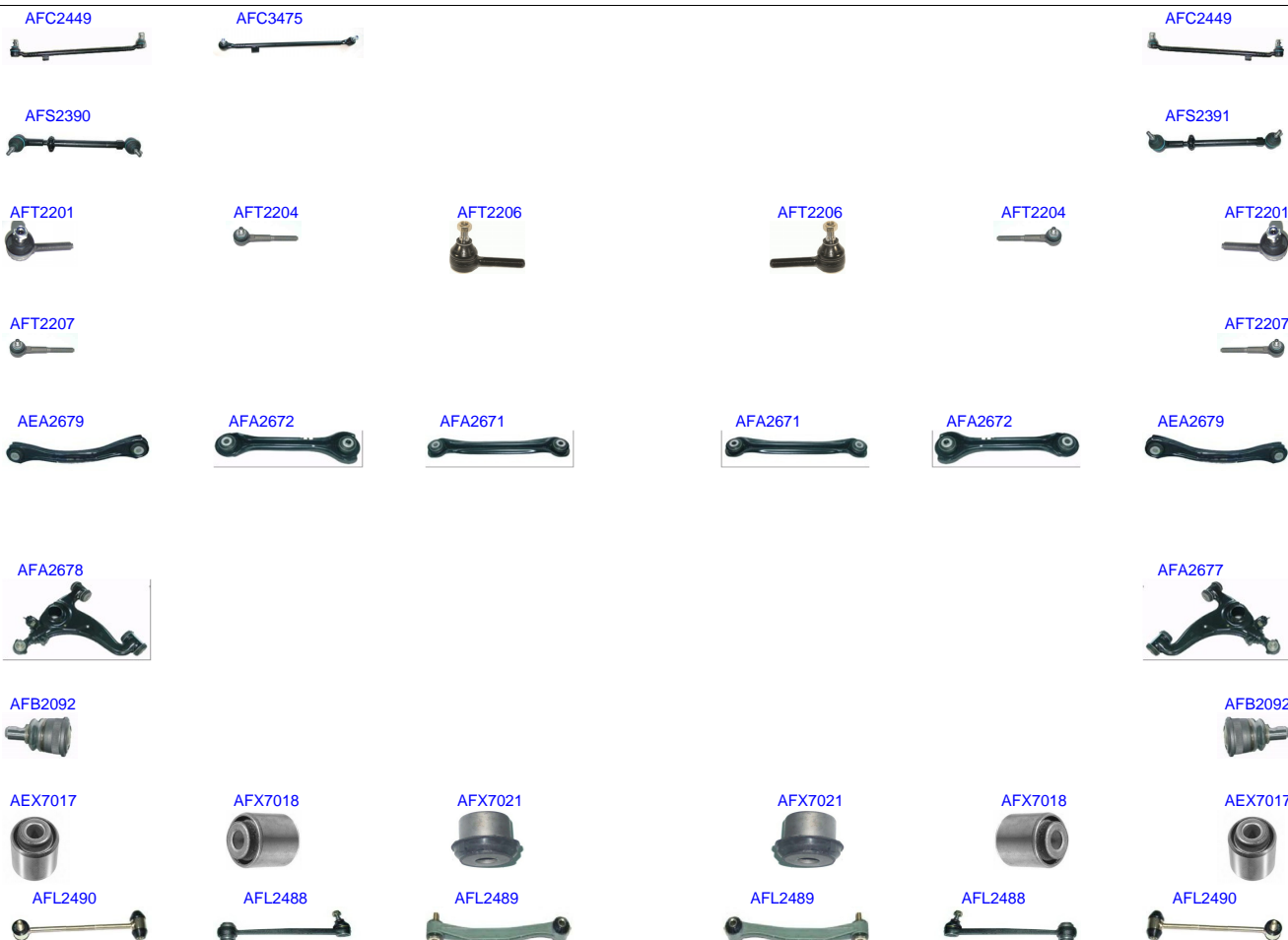

| Ruitai | Description | Position | Years |
|---------|-----------------|----------|-----------|
| AFC2449 | CROSS ROD | R/L | 1984-1998 |
| AFC3475 | CROSS ROD | LHD | 1984-2000 |
| AFS2391 | SIDE ROD ASSY | RHD | 1984-1998 |
| AFS2390 | SIDE ROD ASSY | LHD | 1984-1998 |
| AFT2201 | TIE ROD END | OUT R/L | 1976-2000 |
| AFT2204 | TIE ROD END | IN R/L | 1984-2000 |
| AFT2206 | TIE ROD END | IN R/L | 1971-1995 |
| AFT2207 | TIE ROD END | IN R/L | 1984-1995 |
| AEA2679 | CONTROL ARM | UP R/L | 1982-2015 |
| AFA2672 | CONTROL ARM | UP R/L | 1982-2015 |
| AFA2671 | CONTROL ARM | LOW R/L | 1982-2015 |
| AFA2677 | CONTROL ARM | LOW R | 1982-2002 |
| AFA2678 | CONTROL ARM | LOW L | 1982-2002 |
| AFB2092 | BALL JOINT | LOW R/L | 1982-2001 |
| AEX7017 | BUSH | UP R/L | 1982-2011 |
| AFX7018 | BUSH | UP R/L | 1982-2011 |
| AFX7021 | BUSH | LOW R/L | 1982-2001 |
| AFL2490 | STABILIZER LINK | R/L | 1982-2003 |
| AFL2488 | STABILIZER LINK | REAR R/L | 1982-2015 |
| AFL2489 | STABILIZER LINK | REAR R/L | 1982-2016 |

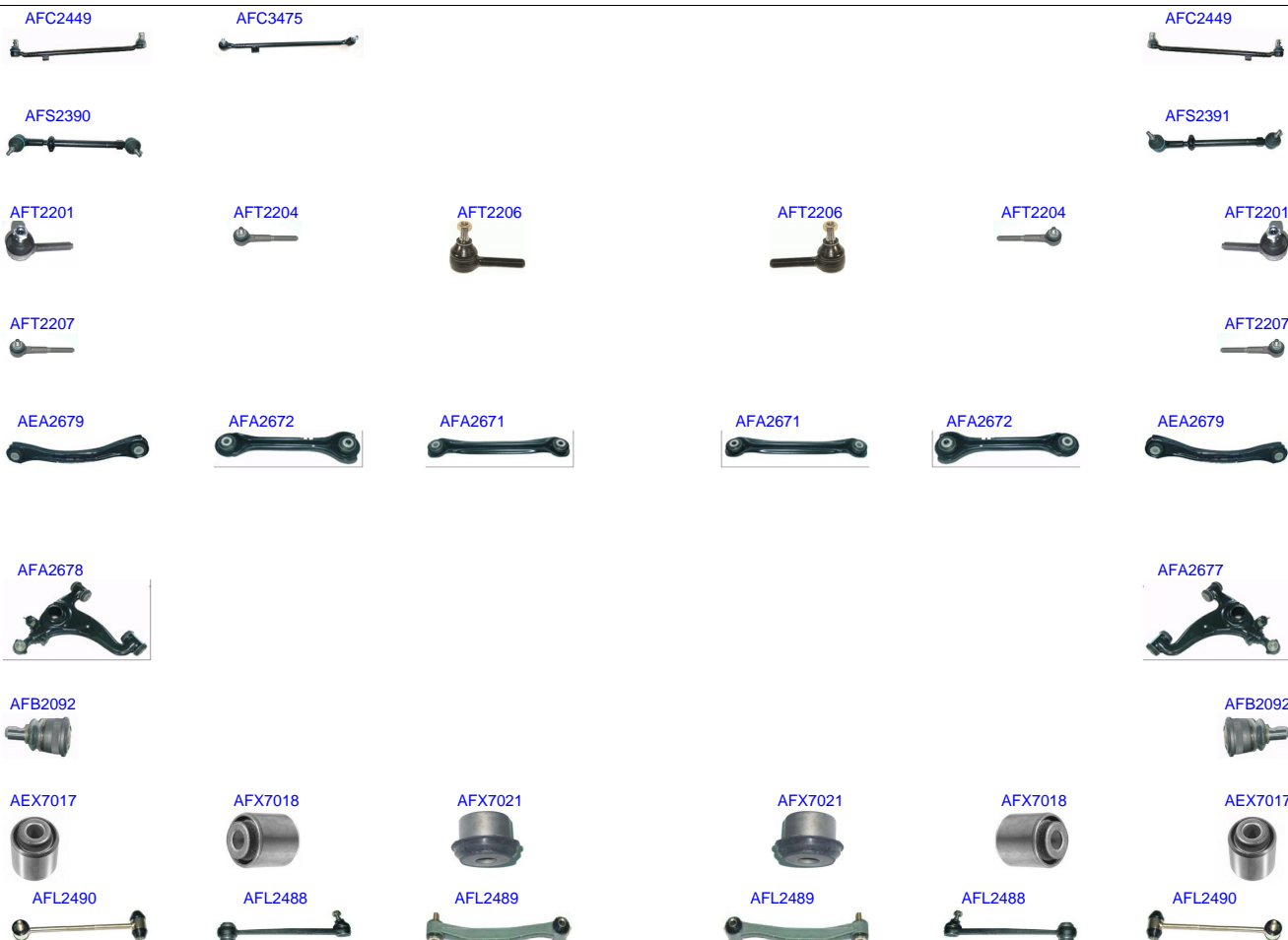

| Ruitai | Description | Position | Years |
|---------|-----------------|----------|-----------|
| AFC2449 | CROSS ROD | R/L | 1984-1998 |
| AFC3475 | CROSS ROD | LHD | 1984-2000 |
| AFS2391 | SIDE ROD ASSY | RHD | 1984-1998 |
| AFS2390 | SIDE ROD ASSY | LHD | 1984-1998 |
| AFT2201 | TIE ROD END | OUT R/L | 1976-2000 |
| AFT2204 | TIE ROD END | IN R/L | 1984-2000 |
| AFT2206 | TIE ROD END | IN R/L | 1971-1995 |
| AFT2207 | TIE ROD END | IN R/L | 1984-1995 |
| AEA2679 | CONTROL ARM | UP R/L | 1982-2015 |
| AFA2672 | CONTROL ARM | UP R/L | 1982-2015 |
| AFA2671 | CONTROL ARM | LOW R/L | 1982-2015 |
| AFA2677 | CONTROL ARM | LOW R | 1982-2002 |
| AFA2678 | CONTROL ARM | LOW L | 1982-2002 |
| AFB2092 | BALL JOINT | LOW R/L | 1982-2001 |
| AEX7017 | BUSH | UP R/L | 1982-2011 |
| AFX7018 | BUSH | UP R/L | 1982-2011 |
| AFX7021 | BUSH | LOW R/L | 1982-2001 |
| AFL2490 | STABILIZER LINK | R/L | 1982-2003 |
| AFL2488 | STABILIZER LINK | REAR R/L | 1982-2015 |
| AFL2489 | STABILIZER LINK | REAR R/L | 1982-2016 |

MERCEDES-BENZ 500E 1991

AEA2679



AFA2671



AFA2678



AFA2677



AFA2671



AEA2679



AEX8504



AEX8504



AFL2496



AFL2488



AFL2489



AFL2489



AFL2488



| Ruitai | Description | Position | Years |
|---------|-----------------|-----------|-----------|
| AEA2679 | CONTROL ARM | UP R/L | 1982-2015 |
| AFA2671 | CONTROL ARM | LOW R/L | 1982-2015 |
| AFA2677 | CONTROL ARM | LOW R | 1982-2002 |
| AFA2678 | CONTROL ARM | LOW L | 1982-2002 |
| AEX8504 | BUSH | FRONT R/L | 1982-2004 |
| AFL2496 | STABILIZER LINK | | 1982-2015 |
| AFL2488 | STABILIZER LINK | REAR R/L | 1982-2015 |
| AFL2489 | STABILIZER LINK | REAR R/L | 1982-2016 |

AEA2679



AFA2671



AFA2678



AFA2677



AFA2671



AEA2679



AEX8504



AEX8504



AFL2496



AEL5142



AFL2488



AFL2489



AFL2488



AEL5142



| AFL2489 | Ruitai | Description | Position | Years |
|--|---------|-----------------|-----------|-----------|
|  | AEA2679 | CONTROL ARM | UP R/L | 1982-2015 |
| | AFA2671 | CONTROL ARM | LOW R/L | 1982-2015 |
| | AFA2677 | CONTROL ARM | LOW R | 1982-2002 |
| | AFA2678 | CONTROL ARM | LOW L | 1982-2002 |
| | AEX8504 | BUSH | FRONT R/L | 1982-2004 |
| | AFL2496 | STABILIZER LINK | | 1982-2015 |
| | AEL5142 | STABILIZER LINK | REAR R/L | 1988-2015 |
| | AFL2488 | STABILIZER LINK | REAR R/L | 1982-2015 |
| | AFL2489 | STABILIZER LINK | REAR R/L | 1982-2016 |

AEA2679



AFA2671



AFA2678



AFA2677



AFA2671



AEA2679



AEX8504



AEX8504



AFL2496



AEL5142



AFL2488



AFL2489



AFL2488



AEL5142



| AFL2489 | Ruitai | Description | Position | Years |
|--|---------|-----------------|-----------|-----------|
|  | AEA2679 | CONTROL ARM | UP R/L | 1982-2015 |
| | AFA2671 | CONTROL ARM | LOW R/L | 1982-2015 |
| | AFA2677 | CONTROL ARM | LOW R | 1982-2002 |
| | AFA2678 | CONTROL ARM | LOW L | 1982-2002 |
| | AEX8504 | BUSH | FRONT R/L | 1982-2004 |
| | AFL2496 | STABILIZER LINK | | 1982-2015 |
| | AEL5142 | STABILIZER LINK | REAR R/L | 1988-2015 |
| | AFL2488 | STABILIZER LINK | REAR R/L | 1982-2015 |
| | AFL2489 | STABILIZER LINK | REAR R/L | 1982-2016 |

AEC5065



AFS2392



AFS2392



AFT2203



AFT2206



AFT2206



AFT2202



AEA2659



AEA2660



AFB3953



AFB2090



AFB2090



AFB3953



| Ruitai | Description | Position | Years |
|---------|---------------|----------|-----------|
| AEC5065 | CROSS ROD | LHD | 1979-1991 |
| AFS2392 | SIDE ROD ASSY | R/L | 1979-1991 |
| AFT2202 | TIE ROD END | OUT R | 1963-2015 |
| AFT2203 | TIE ROD END | OUT L | 1949-2015 |
| AFT2206 | TIE ROD END | IN R/L | 1971-1995 |
| AEA2660 | CONTROL ARM | UP R | 1979-2015 |
| AEA2659 | CONTROL ARM | UP L | 1979-2015 |
| AFB3953 | BALL JOINT | R/L | 1979-1991 |
| AFB2090 | BALL JOINT | LOW R/L | 1968-1993 |

AEC5065



AFS2392



AFS2392



AFT2206



AFT2206



AFB3953



AFB2090



AFB2090



AFB3953



| Ruitai | Description | Position | Years |
|---------|---------------|----------|-----------|
| AEC5065 | CROSS ROD | LHD | 1979-1991 |
| AFS2392 | SIDE ROD ASSY | R/L | 1979-1991 |
| AFT2206 | TIE ROD END | IN R/L | 1971-1995 |
| AFB3953 | BALL JOINT | R/L | 1979-1991 |
| AFB2090 | BALL JOINT | LOW R/L | 1968-1993 |

AFT2209



AFT2210



AFT2210



AFT2209



AFB2090



AFB2091



AFB2091



AFB2090



AEA2661



AFL2498



AEL2494



AEL2495



AFL2498



| Ruitai | Description | Position | Years |
|---------|-----------------|----------|-----------|
| AFT2209 | TIE ROD END | OUT R/L | 1984-1999 |
| AFT2210 | TIE ROD END | IN R/L | 1984-1999 |
| AEA2661 | CONTROL ARM | UP R | 1984-1999 |
| AFB2090 | BALL JOINT | LOW R/L | 1968-1993 |
| AFB2091 | BALL JOINT | LOW R/L | 1990-1999 |
| AFL2498 | STABILIZER LINK | REAR R/L | 1984-2006 |
| AEL2495 | STABILIZER LINK | FRONT R | 1984-2003 |
| AEL2494 | STABILIZER LINK | FRONT L | 1984-2003 |

AFT2209



AFT2210



AFT2210



AFT2209



AFB2090



AFB2091



AFB2091



AFB2090



AEA2661



AFL2498



AEL2494



AEL2495



AFL2498



| Ruitai | Description | Position | Years |
|---------|-----------------|----------|-----------|
| AFT2209 | TIE ROD END | OUT R/L | 1984-1999 |
| AFT2210 | TIE ROD END | IN R/L | 1984-1999 |
| AEA2661 | CONTROL ARM | UP R | 1984-1999 |
| AFB2090 | BALL JOINT | LOW R/L | 1968-1993 |
| AFB2091 | BALL JOINT | LOW R/L | 1990-1999 |
| AFL2498 | STABILIZER LINK | REAR R/L | 1984-2006 |
| AEL2495 | STABILIZER LINK | FRONT R | 1984-2003 |
| AEL2494 | STABILIZER LINK | FRONT L | 1984-2003 |

AFS2392



AFS2392



AFT2203



AFT2206



AFT2206



AFT2202



AEA2659



AEA2660



AFB3953



AFB2090



AFB2090



AFB3953



| Ruitai | Description | Position | Years |
|---------|---------------|----------|-----------|
| AFS2392 | SIDE ROD ASSY | R/L | 1979-1991 |
| AFT2202 | TIE ROD END | OUT R | 1963-2015 |
| AFT2203 | TIE ROD END | OUT L | 1949-2015 |
| AFT2206 | TIE ROD END | IN R/L | 1971-1995 |
| AEA2660 | CONTROL ARM | UP R | 1979-2015 |
| AEA2659 | CONTROL ARM | UP L | 1979-2015 |
| AFB3953 | BALL JOINT | R/L | 1979-1991 |
| AFB2090 | BALL JOINT | LOW R/L | 1968-1993 |

MERCEDES-BENZ 500SEL 1990

AFS2392



AFS2392



AFT2206



AFT2206



AFB3953



AFB2090



AFB2090



AFB3953



| Ruitai | Description | Position | Years |
|---------|---------------|----------|-----------|
| AFS2392 | SIDE ROD ASSY | R/L | 1979-1991 |
| AFT2206 | TIE ROD END | IN R/L | 1971-1995 |
| AFB3953 | BALL JOINT | R/L | 1979-1991 |
| AFB2090 | BALL JOINT | LOW R/L | 1968-1993 |



| Ruitai | Description | Position | Years |
|---------|-----------------|----------|-----------|
| AFS2392 | SIDE ROD ASSY | R/L | 1979-1991 |
| AFT2209 | TIE ROD END | OUT R/L | 1984-1999 |
| AFT2206 | TIE ROD END | IN R/L | 1971-1995 |
| AFT2210 | TIE ROD END | IN R/L | 1984-1999 |
| AEA2661 | CONTROL ARM | UP R | 1984-1999 |
| AFB3953 | BALL JOINT | R/L | 1979-1991 |
| AFB2090 | BALL JOINT | LOW R/L | 1968-1993 |
| AFB2091 | BALL JOINT | LOW R/L | 1990-1999 |
| AFL2498 | STABILIZER LINK | REAR R/L | 1984-2006 |
| AEL2495 | STABILIZER LINK | FRONT R | 1984-2003 |
| AEL2494 | STABILIZER LINK | FRONT L | 1984-2003 |

AFT2209



AFT2210



AFT2210



AFT2209



AFB2090



AFB2091



AFB2091



AFB2090



AEA2661



AFL2498



AEL2494



AEL2495



AFL2498



| Ruitai | Description | Position | Years |
|---------|-----------------|----------|-----------|
| AFT2209 | TIE ROD END | OUT R/L | 1984-1999 |
| AFT2210 | TIE ROD END | IN R/L | 1984-1999 |
| AEA2661 | CONTROL ARM | UP R | 1984-1999 |
| AFB2090 | BALL JOINT | LOW R/L | 1968-1993 |
| AFB2091 | BALL JOINT | LOW R/L | 1990-1999 |
| AFL2498 | STABILIZER LINK | REAR R/L | 1984-2006 |
| AEL2495 | STABILIZER LINK | FRONT R | 1984-2003 |
| AEL2494 | STABILIZER LINK | FRONT L | 1984-2003 |

AFT2209



AFT2210



AFT2210



AFT2209



AFB2091



AEA2661



AFB2091



AFL2498



AEL2494



AEL2495



AFL2498



| Ruitai | Description | Position | Years |
|---------|-----------------|----------|-----------|
| AFT2209 | TIE ROD END | OUT R/L | 1984-1999 |
| AFT2210 | TIE ROD END | IN R/L | 1984-1999 |
| AEA2661 | CONTROL ARM | UP R | 1984-1999 |
| AFB2091 | BALL JOINT | LOW R/L | 1990-1999 |
| AFL2498 | STABILIZER LINK | REAR R/L | 1984-2006 |
| AEL2495 | STABILIZER LINK | FRONT R | 1984-2003 |
| AEL2494 | STABILIZER LINK | FRONT L | 1984-2003 |

AFT2209



AFT2210



AFT2210



AFT2209



AEA2661



AFB2091



AFB2091



AFL2498



AEL2494



AEL2495



AFL2498



| Ruitai | Description | Position | Years |
|---------|-----------------|----------|-----------|
| AFT2209 | TIE ROD END | OUT R/L | 1984-1999 |
| AFT2210 | TIE ROD END | IN R/L | 1984-1999 |
| AEA2661 | CONTROL ARM | UP R | 1984-1999 |
| AFB2091 | BALL JOINT | LOW R/L | 1990-1999 |
| AFL2498 | STABILIZER LINK | REAR R/L | 1984-2006 |
| AEL2495 | STABILIZER LINK | FRONT R | 1984-2003 |
| AEL2494 | STABILIZER LINK | FRONT L | 1984-2003 |

AES5048



AEA2679



AFA2671



AFA2678



AFA2677



AFA2671



AEA2679



AEX8504



AEX8504



AFL2496



AFL2488



AFL2489



AFL2489



AFL2488



| Ruitai | Description | Position | Years |
|---------|-----------------|-----------|-----------|
| AES5048 | SIDE ROD ASSY | | 1989-2002 |
| AEA2679 | CONTROL ARM | UP R/L | 1982-2015 |
| AFA2671 | CONTROL ARM | LOW R/L | 1982-2015 |
| AFA2677 | CONTROL ARM | LOW R | 1982-2002 |
| AFA2678 | CONTROL ARM | LOW L | 1982-2002 |
| AEX8504 | BUSH | FRONT R/L | 1982-2004 |
| AFL2496 | STABILIZER LINK | REAR R/L | 1982-2015 |
| AFL2488 | STABILIZER LINK | REAR R/L | 1982-2015 |
| AFL2489 | STABILIZER LINK | REAR R/L | 1982-2016 |

AES5048



AEA2679



AFA2671



AFA2678



AFA2677



AFA2671



AEA2679



AEX8504



AEX8504



AFL2496



AFL2488



AFL2489



AFL2489



AFL2488



| Ruitai | Description | Position | Years |
|---------|-----------------|-----------|-----------|
| AES5048 | SIDE ROD ASSY | | 1989-2002 |
| AEA2679 | CONTROL ARM | UP R/L | 1982-2015 |
| AFA2671 | CONTROL ARM | LOW R/L | 1982-2015 |
| AFA2677 | CONTROL ARM | LOW R | 1982-2002 |
| AFA2678 | CONTROL ARM | LOW L | 1982-2002 |
| AEX8504 | BUSH | FRONT R/L | 1982-2004 |
| AFL2496 | STABILIZER LINK | REAR R/L | 1982-2015 |
| AFL2488 | STABILIZER LINK | REAR R/L | 1982-2015 |
| AFL2489 | STABILIZER LINK | REAR R/L | 1982-2016 |

AEC5065



AFS2392



AFS2392



AFT2203



AFT2202



AEA2659



AEA2660



AFB2090



AFB2090



| Ruitai | Description | Position | Years |
|---------|---------------|----------|-----------|
| AEC5065 | CROSS ROD | LHD | 1979-1991 |
| AFS2392 | SIDE ROD ASSY | R/L | 1979-1991 |
| AFT2202 | TIE ROD END | OUT R | 1963-2015 |
| AFT2203 | TIE ROD END | OUT L | 1949-2015 |
| AEA2660 | CONTROL ARM | UP R | 1979-2015 |
| AEA2659 | CONTROL ARM | UP L | 1979-2015 |
| AFB2090 | BALL JOINT | LOW R/L | 1968-1993 |

AEC5065



AFS2392



AFS2392



AFT2203



AFT2202



AEA2659



AEA2660



AFB3953



AFB2090



AFB2090



AFB3953



| Ruitai | Description | Position | Years |
|---------|---------------|----------|-----------|
| AEC5065 | CROSS ROD | LHD | 1979-1991 |
| AFS2392 | SIDE ROD ASSY | R/L | 1979-1991 |
| AFT2202 | TIE ROD END | OUT R | 1963-2015 |
| AFT2203 | TIE ROD END | OUT L | 1949-2015 |
| AEA2660 | CONTROL ARM | UP R | 1979-2015 |
| AEA2659 | CONTROL ARM | UP L | 1979-2015 |
| AFB3953 | BALL JOINT | R/L | 1979-1991 |
| AFB2090 | BALL JOINT | LOW R/L | 1968-1993 |

AEC5065



AFS2392



AFS2392



AFT2203



AFT2202



AEA2659



AEA2660



AFB3953



AFB2090



AFB2090



AFB3953



| Ruitai | Description | Position | Years |
|---------|---------------|----------|-----------|
| AEC5065 | CROSS ROD | LHD | 1979-1991 |
| AFS2392 | SIDE ROD ASSY | R/L | 1979-1991 |
| AFT2202 | TIE ROD END | OUT R | 1963-2015 |
| AFT2203 | TIE ROD END | OUT L | 1949-2015 |
| AEA2660 | CONTROL ARM | UP R | 1979-2015 |
| AEA2659 | CONTROL ARM | UP L | 1979-2015 |
| AFB3953 | BALL JOINT | R/L | 1979-1991 |
| AFB2090 | BALL JOINT | LOW R/L | 1968-1993 |

AEC5065



AFS2392



AFS2392



AFT2203



AFT2206



AFT2206



AFT2202



AEA2659



AEA2660



AFB3953



AFB2090



AFB2090



AFB3953



AEL5142



AEL5142



| Ruitai | Description | Position | Years |
|---------|-----------------|----------|-----------|
| AEC5065 | CROSS ROD | LHD | 1979-1991 |
| AFS2392 | SIDE ROD ASSY | R/L | 1979-1991 |
| AFT2202 | TIE ROD END | OUT R | 1963-2015 |
| AFT2203 | TIE ROD END | OUT L | 1949-2015 |
| AFT2206 | TIE ROD END | IN R/L | 1971-1995 |
| AEA2660 | CONTROL ARM | UP R | 1979-2015 |
| AEA2659 | CONTROL ARM | UP L | 1979-2015 |
| AFB3953 | BALL JOINT | R/L | 1979-1991 |
| AFB2090 | BALL JOINT | LOW R/L | 1968-1993 |
| AEL5142 | STABILIZER LINK | REAR R/L | 1968-2015 |

AEC5065



AFS2392



AFS2392



AFT2206



AFT2206



AEA2659



AEA2660



AFB3953



AFB2090



AFB2090



AFB3953



AEL5142



AEL5142



| Ruitai | Description | Position | Years |
|---------|-----------------|----------|-----------|
| AEC5065 | CROSS ROD | LHD | 1979-1991 |
| AFS2392 | SIDE ROD ASSY | R/L | 1979-1991 |
| AFT2206 | TIE ROD END | IN R/L | 1971-1995 |
| AEA2660 | CONTROL ARM | UP R | 1979-2015 |
| AEA2659 | CONTROL ARM | UP L | 1979-2015 |
| AFB3953 | BALL JOINT | R/L | 1979-1991 |
| AFB2090 | BALL JOINT | LOW R/L | 1968-1993 |
| AEL5142 | STABILIZER LINK | REAR R/L | 1968-2015 |

AEC5065



AFS2392



AFS2392



AFT2206



AFT2206



AEA2659



AEA2660



AFB3953



AFB2090



AFB2090



AFB3953



AEL5142



AEL5142



| Ruitai | Description | Position | Years |
|---------|-----------------|----------|-----------|
| AEC5065 | CROSS ROD | LHD | 1979-1991 |
| AFS2392 | SIDE ROD ASSY | R/L | 1979-1991 |
| AFT2206 | TIE ROD END | IN R/L | 1971-1995 |
| AEA2660 | CONTROL ARM | UP R | 1979-2015 |
| AEA2659 | CONTROL ARM | UP L | 1979-2015 |
| AFB3953 | BALL JOINT | R/L | 1979-1991 |
| AFB2090 | BALL JOINT | LOW R/L | 1968-1993 |
| AEL5142 | STABILIZER LINK | REAR R/L | 1968-2015 |

AEC5043



AFT2203



AFT2206



AFT2206



AFT2202



| Ruitai | Description | Position | Years |
|---------|-------------|----------|-----------|
| AEC5043 | CROSS ROD | | 1971-1991 |
| AFT2202 | TIE ROD END | OUT R | 1963-2015 |
| AFT2203 | TIE ROD END | OUT L | 1949-2015 |
| AFT2206 | TIE ROD END | IN R/L | 1971-1995 |

AEC5043



AFT2203



AFT2206



AFT2206



AFT2202



| Ruitai | Description | Position | Years |
|---------|-------------|----------|-----------|
| AEC5043 | CROSS ROD | | 1971-1991 |
| AFT2202 | TIE ROD END | OUT R | 1963-2015 |
| AFT2203 | TIE ROD END | OUT L | 1949-2015 |
| AFT2206 | TIE ROD END | IN R/L | 1971-1995 |

AFT2209



AFT2210



AFT2210



AFT2209



AFB2091



AEA2661



AFB2091



AFL2498



AEL2494



AEL2495



AFL2498



| Ruitai | Description | Position | Years |
|---------|-----------------|----------|-----------|
| AFT2209 | TIE ROD END | OUT R/L | 1984-1999 |
| AFT2210 | TIE ROD END | IN R/L | 1984-1999 |
| AEA2661 | CONTROL ARM | UP R | 1984-1999 |
| AFB2091 | BALL JOINT | LOW R/L | 1990-1999 |
| AFL2498 | STABILIZER LINK | REAR R/L | 1984-2006 |
| AEL2495 | STABILIZER LINK | FRONT R | 1984-2003 |
| AEL2494 | STABILIZER LINK | FRONT L | 1984-2003 |

AFT2209



AFT2210



AFT2210



AFT2209



AFB2091



AEA2661



AFB2091



AFL2498



AEL2494



AEL2495



AFL2498



| Ruitai | Description | Position | Years |
|---------|-----------------|----------|-----------|
| AFT2209 | TIE ROD END | OUT R/L | 1984-1999 |
| AFT2210 | TIE ROD END | IN R/L | 1984-1999 |
| AEA2661 | CONTROL ARM | UP R | 1984-1999 |
| AFB2091 | BALL JOINT | LOW R/L | 1990-1999 |
| AFL2498 | STABILIZER LINK | REAR R/L | 1984-2006 |
| AEL2495 | STABILIZER LINK | FRONT R | 1984-2003 |
| AEL2494 | STABILIZER LINK | FRONT L | 1984-2003 |

AFT2209



AFT2210



AFT2210



AFT2209



AFB2091



AEA2661



AFB2091



AFL2498



AEL2494



AEL2495



AFL2498



| Ruitai | Description | Position | Years |
|---------|-----------------|----------|-----------|
| AFT2209 | TIE ROD END | OUT R/L | 1984-1999 |
| AFT2210 | TIE ROD END | IN R/L | 1984-1999 |
| AEA2661 | CONTROL ARM | UP R | 1984-1999 |
| AFB2091 | BALL JOINT | LOW R/L | 1990-1999 |
| AFL2498 | STABILIZER LINK | REAR R/L | 1984-2006 |
| AEL2495 | STABILIZER LINK | FRONT R | 1984-2003 |
| AEL2494 | STABILIZER LINK | FRONT L | 1984-2003 |

AEA2679



AFA2672



AFA2671



AFA2671



AFA2672



AEA2679



AFA2678



AFA2677



AFB2092



AFB2092



AEX7017



AFX7018



AFX7021



AFX7021



AFX7018



AEX7017



AFL2490



AFL2488



AFL2489



AFL2489



AFL2488



AFL2490



| Ruitai | Description | Position | Years |
|---------|-----------------|----------|-----------|
| AEA2679 | CONTROL ARM | UP R/L | 1982-2015 |
| AFA2672 | CONTROL ARM | UP R/L | 1982-2015 |
| AFA2671 | CONTROL ARM | LOW R/L | 1982-2015 |
| AFA2677 | CONTROL ARM | LOW R | 1982-2002 |
| AFA2678 | CONTROL ARM | LOW L | 1982-2002 |
| AFB2092 | BALL JOINT | LOW R/L | 1982-2001 |
| AEX7017 | BUSH | UP R/L | 1982-2011 |
| AFX7018 | BUSH | UP R/L | 1982-2011 |
| AFX7021 | BUSH | LOW R/L | 1982-2001 |
| AFL2490 | STABILIZER LINK | R/L | 1982-2003 |
| AFL2488 | STABILIZER LINK | REAR R/L | 1982-2015 |
| AFL2489 | STABILIZER LINK | REAR R/L | 1982-2016 |

AES5048



AEA2679



AFA2672



AFA2671



AFA2671



AFA2672



AEA2679



AFA2678



AFA2677



AFB2092



AFB2092



AEX7017



AFX7018



AFX7021



AFX7021



AFX7018



AEX7017



AEX8504



AEX8504



AFL2496



AFL2490



AFL2488



AFL2489



AFL2488



AFL2490



| AFL2489 | Ruitai | Description | Position | Years |
|--|---------|-----------------|-----------|-----------|
|  | AES5048 | SIDE ROD ASSY | | 1989-2002 |
| | AEA2679 | CONTROL ARM | UP R/L | 1982-2015 |
| | AFA2672 | CONTROL ARM | UP R/L | 1982-2015 |
| | AFA2671 | CONTROL ARM | LOW R/L | 1982-2015 |
| | AFA2677 | CONTROL ARM | LOW R | 1982-2002 |
| | AFA2678 | CONTROL ARM | LOW L | 1982-2002 |
| | AFB2092 | BALL JOINT | LOW R/L | 1982-2001 |
| | AEX7017 | BUSH | UP R/L | 1982-2011 |
| | AFX7018 | BUSH | UP R/L | 1982-2011 |
| | AFX7021 | BUSH | LOW R/L | 1982-2001 |
| | AEX8504 | BUSH | FRONT R/L | 1982-2004 |
| | AFL2496 | STABILIZER LINK | | 1982-2015 |
| | AFL2490 | STABILIZER LINK | R/L | 1982-2003 |
| | AFL2488 | STABILIZER LINK | REAR R/L | 1982-2015 |
| | AFL2489 | STABILIZER LINK | REAR R/L | 1982-2016 |

AES5048



AEA2679



AFA2672



AFA2671



AFA2671



AFA2672



AEA2679



AFA2678



AFA2677



AFB2092



AFB2092



AEX7017



AFX7018



AFX7021



AFX7021



AFX7018



AEX7017



AFL2496



AFL2490



AFL2488



AFL2489



AFL2488



AFL2490



| AFL2489 | Ruitai | Description | Position | Years |
|---------|---------|-----------------|----------|-----------|
| | AES5048 | SIDE ROD ASSY | | 1989-2002 |
| | AEA2679 | CONTROL ARM | UP R/L | 1982-2015 |
| | AFA2672 | CONTROL ARM | UP R/L | 1982-2015 |
| | AFA2671 | CONTROL ARM | LOW R/L | 1982-2015 |
| | AFA2677 | CONTROL ARM | LOW R | 1982-2002 |
| | AFA2678 | CONTROL ARM | LOW L | 1982-2002 |
| | AFB2092 | BALL JOINT | LOW R/L | 1982-2001 |
| | AEX7017 | BUSH | UP R/L | 1982-2011 |
| | AFX7018 | BUSH | UP R/L | 1982-2011 |
| | AFX7021 | BUSH | LOW R/L | 1982-2001 |
| | AFL2496 | STABILIZER LINK | | 1982-2015 |
| | AFL2490 | STABILIZER LINK | R/L | 1982-2003 |
| | AFL2488 | STABILIZER LINK | REAR R/L | 1982-2015 |
| | AFL2489 | STABILIZER LINK | REAR R/L | 1982-2016 |

AEA2679



AFA2672



AFA2671



AFA2671



AFA2672



AEA2679



AFA2678



AFA2677



AFB2092



AFB2092



AEX7017



AFX7018



AFX7021



AFX7021



AFX7018



AEX7017



AFL2490



AFL2488



AFL2489



AFL2489



AFL2488



AFL2490



| Ruitai | Description | Position | Years |
|---------|-----------------|----------|-----------|
| AEA2679 | CONTROL ARM | UP R/L | 1982-2015 |
| AFA2672 | CONTROL ARM | UP R/L | 1982-2015 |
| AFA2671 | CONTROL ARM | LOW R/L | 1982-2015 |
| AFA2677 | CONTROL ARM | LOW R | 1982-2002 |
| AFA2678 | CONTROL ARM | LOW L | 1982-2002 |
| AFB2092 | BALL JOINT | LOW R/L | 1982-2001 |
| AEX7017 | BUSH | UP R/L | 1982-2011 |
| AFX7018 | BUSH | UP R/L | 1982-2011 |
| AFX7021 | BUSH | LOW R/L | 1982-2001 |
| AFL2490 | STABILIZER LINK | R/L | 1982-2003 |
| AFL2488 | STABILIZER LINK | REAR R/L | 1982-2015 |
| AFL2489 | STABILIZER LINK | REAR R/L | 1982-2016 |



| Ruitai | Description | Position | Years |
|---------|-----------------|----------|-----------|
| AEA2679 | CONTROL ARM | UP R/L | 1982-2015 |
| AFA2672 | CONTROL ARM | UP R/L | 1982-2015 |
| AFA2671 | CONTROL ARM | LOW R/L | 1982-2015 |
| AFA2677 | CONTROL ARM | LOW R | 1982-2002 |
| AFA2678 | CONTROL ARM | LOW L | 1982-2002 |
| AFB2092 | BALL JOINT | LOW R/L | 1982-2001 |
| AEX7017 | BUSH | UP R/L | 1982-2011 |
| AFX7018 | BUSH | UP R/L | 1982-2011 |
| AFX7021 | BUSH | LOW R/L | 1982-2001 |
| AFL2490 | STABILIZER LINK | R/L | 1982-2003 |
| AFL2488 | STABILIZER LINK | REAR R/L | 1982-2015 |
| AFL2489 | STABILIZER LINK | REAR R/L | 1982-2016 |

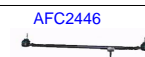

| Ruitai | Description | Position | Years |
|---------|-----------------|----------|----------------------|
| AFC2446 | CROSS ROD | R/L | 1968-1977 |
| AEC7991 | CROSS ROD | L | 1968-1977 |
| AFS3681 | SIDE ROD ASSY | R/L | 1959-1989 |
| AFT2202 | TIE ROD END | OUT R | 1963-2015 |
| AFT2203 | TIE ROD END | OUT L | 1949-2015 |
| AEA4789 | CONTROL ARM | UP R | 1968-1977, 1981-1985 |
| AEA4788 | CONTROL ARM | UP L | 1968-1977, 1981-1985 |
| AFA2017 | CONTROL ARM | | 1949-2003 |
| AFA2018 | CONTROL ARM | | 1949-2003 |
| AFB3679 | BALL JOINT | UP R/L | 1968-1989 |
| AFB3680 | BALL JOINT | LOW R/L | 1968-1989 |
| AEX7019 | BUSH | UP R/L | 1968-1977 |
| AEL5067 | STABILIZER LINK | REAR R/L | 1968-1989 |
| AEL5142 | STABILIZER LINK | REAR R/L | 1968-2015 |

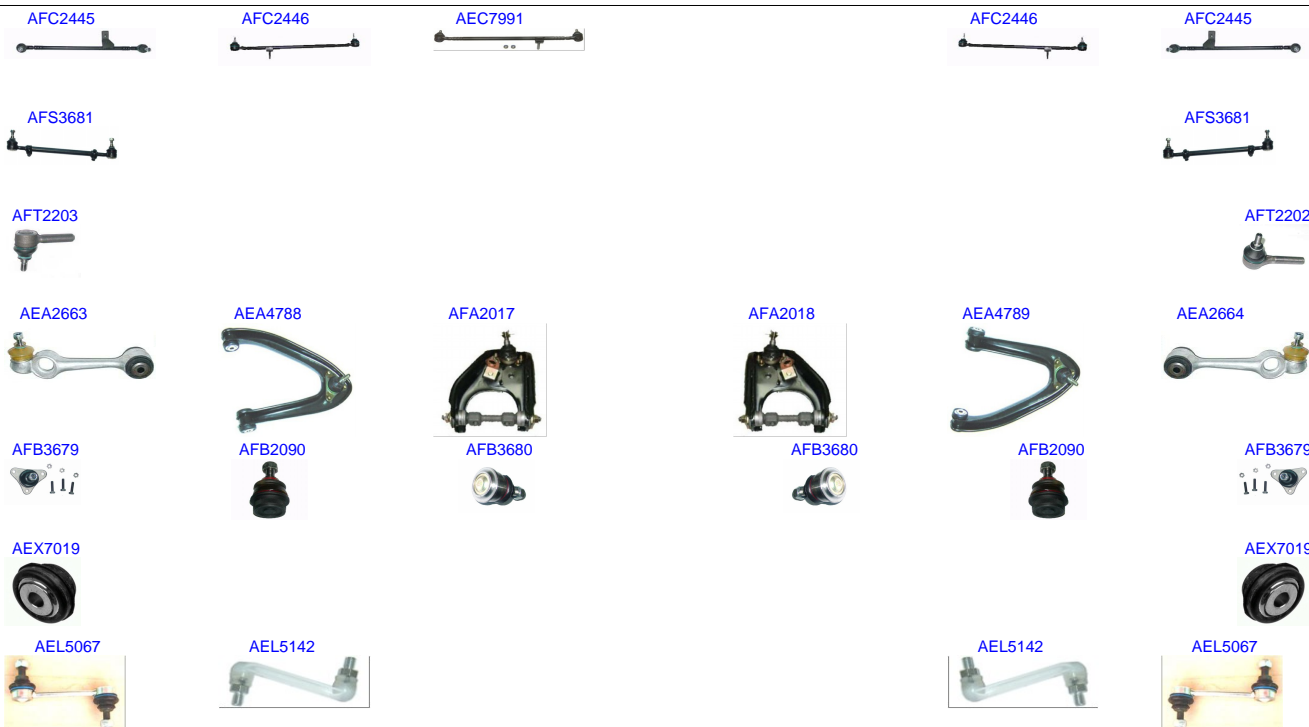

| Ruitai | Description | Position | Years |
|---------|-----------------|----------|----------------------|
| AFC2445 | CROSS ROD | R/L | 1968-1986 |
| AFC2446 | CROSS ROD | R/L | 1968-1977 |
| AEC7991 | CROSS ROD | L | 1968-1977 |
| AFS3681 | SIDE ROD ASSY | R/L | 1959-1989 |
| AFT2202 | TIE ROD END | OUT R | 1963-2015 |
| AFT2203 | TIE ROD END | OUT L | 1949-2015 |
| AEA2664 | CONTROL ARM | UP R | 1968-1986 |
| AEA4789 | CONTROL ARM | UP R | 1968-1977, 1981-1985 |
| AEA2663 | CONTROL ARM | UP L | 1968-1986 |
| AEA4788 | CONTROL ARM | UP L | 1968-1977, 1981-1985 |
| AFA2017 | CONTROL ARM | | 1949-2003 |
| AFA2018 | CONTROL ARM | | 1949-2003 |
| AFB3679 | BALL JOINT | UP R/L | 1968-1989 |
| AFB2090 | BALL JOINT | LOW R/L | 1968-1993 |
| AFB3680 | BALL JOINT | LOW R/L | 1968-1989 |
| AEX7019 | BUSH | UP R/L | 1968-1977 |
| AEL5067 | STABILIZER LINK | REAR R/L | 1968-1989 |
| AEL5142 | STABILIZER LINK | REAR R/L | 1968-2015 |



| Ruitai | Description | Position | Years |
|---------|-----------------|----------|----------------------|
| AFC2445 | CROSS ROD | R/L | 1968-1986 |
| AEC7991 | CROSS ROD | L | 1968-1977 |
| AFT2202 | TIE ROD END | OUT R | 1963-2015 |
| AFT2203 | TIE ROD END | OUT L | 1949-2015 |
| AEA2664 | CONTROL ARM | UP R | 1968-1986 |
| AEA4789 | CONTROL ARM | UP R | 1968-1977, 1981-1985 |
| AEA2663 | CONTROL ARM | UP L | 1968-1986 |
| AEA4788 | CONTROL ARM | UP L | 1968-1977, 1981-1985 |
| AFA2017 | CONTROL ARM | | 1949-2003 |
| AFA2018 | CONTROL ARM | | 1949-2003 |
| AFB3679 | BALL JOINT | UP R/L | 1968-1989 |
| AFB2090 | BALL JOINT | LOW R/L | 1968-1993 |
| AFB3680 | BALL JOINT | LOW R/L | 1968-1989 |
| AEX7019 | BUSH | UP R/L | 1968-1977 |
| AEL5067 | STABILIZER LINK | REAR R/L | 1968-1989 |
| AEL5142 | STABILIZER LINK | REAR R/L | 1968-2015 |

AEC7991



AFT2203



AFT2202



AEA4788



AFA2017



AFA2018



AEA4789



AFB3679



AFB3680



AFB3680



AFB3679



AEX7019



AEX7019



AEL5067



AEL5142



AEL5142



AEL5067



| Ruitai | Description | Position | Years |
|---------|-----------------|----------|----------------------|
| AEC7991 | CROSS ROD | L | 1968-1977 |
| AFT2202 | TIE ROD END | OUT R | 1963-2015 |
| AFT2203 | TIE ROD END | OUT L | 1949-2015 |
| AEA4789 | CONTROL ARM | UP R | 1968-1977, 1981-1985 |
| AEA4788 | CONTROL ARM | UP L | 1968-1977, 1981-1985 |
| AFA2017 | CONTROL ARM | | 1949-2003 |
| AFA2018 | CONTROL ARM | | 1949-2003 |
| AFB3679 | BALL JOINT | UP R/L | 1968-1989 |
| AFB3680 | BALL JOINT | LOW R/L | 1968-1989 |
| AEX7019 | BUSH | UP R/L | 1968-1977 |
| AEL5067 | STABILIZER LINK | REAR R/L | 1968-1989 |
| AEL5142 | STABILIZER LINK | REAR R/L | 1968-2015 |

AEC7991



AFT2203



AFT2202



AEA4788



AFA2017



AFA2018



AEA4789



AFB3679



AFB3680



AFB3680



AFB3679



AEX7019



AEX7019



AEL5067



AEL5142



AEL5142



AEL5067



| Ruitai | Description | Position | Years |
|---------|-----------------|----------|----------------------|
| AEC7991 | CROSS ROD | L | 1968-1977 |
| AFT2202 | TIE ROD END | OUT R | 1963-2015 |
| AFT2203 | TIE ROD END | OUT L | 1949-2015 |
| AEA4789 | CONTROL ARM | UP R | 1968-1977, 1981-1985 |
| AEA4788 | CONTROL ARM | UP L | 1968-1977, 1981-1985 |
| AFA2017 | CONTROL ARM | | 1949-2003 |
| AFA2018 | CONTROL ARM | | 1949-2003 |
| AFB3679 | BALL JOINT | UP R/L | 1968-1989 |
| AFB3680 | BALL JOINT | LOW R/L | 1968-1989 |
| AEX7019 | BUSH | UP R/L | 1968-1977 |
| AEL5067 | STABILIZER LINK | REAR R/L | 1968-1989 |
| AEL5142 | STABILIZER LINK | REAR R/L | 1968-2015 |

AFR2324



AFR2324



AFT2214



AFT2213



AEA4040



AEA4039



AEB2094



AEB2094



AEX7023



AEX7024



AEX7024



AEX7023



AEL10863



AFL2493



AFL2493



AEL10863



| Ruitai | Description | Position | Years |
|----------|-----------------|-----------|-----------|
| AFR2324 | RACK END | R/L | 1997-2004 |
| AFT2213 | TIE ROD END | OUT R | 1997-2004 |
| AFT2214 | TIE ROD END | OUT L | 1997-2004 |
| AEA4039 | CONTROL ARM | LOW R | 1997-2004 |
| AEA4040 | CONTROL ARM | LOW L | 1997-2004 |
| AEB2094 | BALL JOINT | LOW R/L | 1997-2004 |
| AEX7023 | BUSH | LOW R/L | 1997-2005 |
| AEX7024 | BUSH | LOW R/L | 1997-2004 |
| AEL10863 | STABILIZER LINK | FRONT R/L | 1997-2004 |
| AFL2493 | STABILIZER LINK | FRONT R/L | 1997-2004 |
| AEO5707 | OTHER | R/L | 1997-2004 |

AFR2324



AFR2324



AFT2214



AFT2213



AEA4040



AEA4039



AEB2094



AEB2094



AEX7023



AEX7024



AEX7024



AEX7023



AEL10863



AFL2493



AFL2493



AEL10863



| Ruitai | Description | Position | Years |
|----------|-----------------|-----------|-----------|
| AFR2324 | RACK END | R/L | 1997-2004 |
| AFT2213 | TIE ROD END | OUT R | 1997-2004 |
| AFT2214 | TIE ROD END | OUT L | 1997-2004 |
| AEA4039 | CONTROL ARM | LOW R | 1997-2004 |
| AEA4040 | CONTROL ARM | LOW L | 1997-2004 |
| AEB2094 | BALL JOINT | LOW R/L | 1997-2004 |
| AEX7023 | BUSH | LOW R/L | 1997-2005 |
| AEX7024 | BUSH | LOW R/L | 1997-2004 |
| AEL10863 | STABILIZER LINK | FRONT R/L | 1997-2004 |
| AFL2493 | STABILIZER LINK | FRONT R/L | 1997-2004 |
| AEO5707 | OTHER | R/L | 1997-2004 |

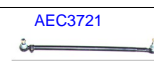
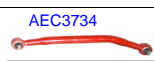
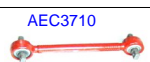

| Ruitai | Description | Position | Years |
|---------|-------------|----------|-----------|
| AEC3710 | CROSS ROD | | 1996-2015 |
| AEC3721 | CROSS ROD | | 1996-2016 |
| AEC3730 | CROSS ROD | | 1996-2016 |
| AEC3732 | CROSS ROD | | 1996-2015 |
| AEC3733 | CROSS ROD | | 1996-2015 |
| AEC3734 | CROSS ROD | | 1996-2015 |
| AEC3735 | CROSS ROD | | 1996-2015 |
| AEC3737 | CROSS ROD | | 1996-2002 |
| AEC3738 | CROSS ROD | | 1996-2015 |
| AET3688 | TIE ROD END | | 1963-2016 |
| AET3689 | TIE ROD END | | 1963-2016 |
| AET3690 | TIE ROD END | | 1963-2016 |
| AET3691 | TIE ROD END | | 1963-2016 |
| AET3692 | TIE ROD END | | 1963-2016 |
| AET3693 | TIE ROD END | | 1963-2016 |
| AFT4180 | TIE ROD END | | 1996-2016 |

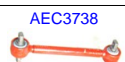
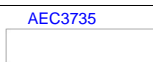
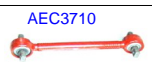

| Ruitai | Description | Position | Years |
|---------|-------------|----------|-----------|
| AEC3710 | CROSS ROD | | 1996-2015 |
| AEC3732 | CROSS ROD | | 1996-2015 |
| AEC3733 | CROSS ROD | | 1996-2015 |
| AEC3734 | CROSS ROD | | 1996-2015 |
| AEC3735 | CROSS ROD | | 1996-2015 |
| AEC3738 | CROSS ROD | | 1996-2015 |
| AET3688 | TIE ROD END | | 1963-2016 |
| AET3689 | TIE ROD END | | 1963-2016 |
| AET3691 | TIE ROD END | | 1963-2016 |
| AET3692 | TIE ROD END | | 1963-2016 |
| AET3693 | TIE ROD END | | 1963-2016 |

MERCEDES-BENZ ACTROS MP2 2003 - 2015

auto parts
ruitai

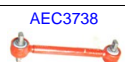
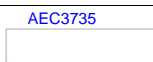
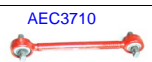

| Ruitai | Description | Position | Years |
|---------|-------------|----------|-----------|
| AEC3710 | CROSS ROD | | 1996-2015 |
| AEC3732 | CROSS ROD | | 1996-2015 |
| AEC3733 | CROSS ROD | | 1996-2015 |
| AEC3734 | CROSS ROD | | 1996-2015 |
| AEC3735 | CROSS ROD | | 1996-2015 |
| AEC3738 | CROSS ROD | | 1996-2015 |
| AET3688 | TIE ROD END | | 1963-2016 |
| AET3689 | TIE ROD END | | 1963-2016 |
| AET3691 | TIE ROD END | | 1963-2016 |
| AET3692 | TIE ROD END | | 1963-2016 |
| AET3693 | TIE ROD END | | 1963-2016 |

MERCEDES-BENZ ACTROS MP2 2002 - 2016

auto parts
ruitai

AEC3721



AEC3730



AET3688



AET3690



AET3692



AET3693



AET3691



AET3689



AFT4180



| Ruitai | Description | Position | Years |
|---------|-------------|----------|-----------|
| AEC3721 | CROSS ROD | | 1996-2016 |
| AEC3730 | CROSS ROD | | 1996-2016 |
| AET3688 | TIE ROD END | | 1963-2016 |
| AET3689 | TIE ROD END | | 1963-2016 |
| AET3690 | TIE ROD END | | 1963-2016 |
| AET3691 | TIE ROD END | | 1963-2016 |
| AET3692 | TIE ROD END | | 1963-2016 |
| AET3693 | TIE ROD END | | 1963-2016 |
| AFT4180 | TIE ROD END | | 1996-2016 |

AEC3721



AEC3730



AET3688



AET3690



AET3692



AET3693



AET3691



AET3689



AFT4180



| Ruitai | Description | Position | Years |
|---------|-------------|----------|-----------|
| AEC3721 | CROSS ROD | | 1996-2016 |
| AEC3730 | CROSS ROD | | 1996-2016 |
| AET3688 | TIE ROD END | | 1963-2016 |
| AET3689 | TIE ROD END | | 1963-2016 |
| AET3690 | TIE ROD END | | 1963-2016 |
| AET3691 | TIE ROD END | | 1963-2016 |
| AET3692 | TIE ROD END | | 1963-2016 |
| AET3693 | TIE ROD END | | 1963-2016 |
| AFT4180 | TIE ROD END | | 1996-2016 |

AEC3721



AET9366



AET10563



AET3688



AET3691



AET3689



AET9366



AET3690



AET3692



AET3693



| Ruitai | Description | Position | Years |
|----------|-------------|----------|-----------|
| AEC3721 | CROSS ROD | | 1996-2016 |
| AET9366 | TIE ROD END | OUT R/L | 1969-2016 |
| AET10563 | TIE ROD END | OUT L | 1998-2017 |
| AET3688 | TIE ROD END | | 1963-2016 |
| AET3689 | TIE ROD END | | 1963-2016 |
| AET3690 | TIE ROD END | | 1963-2016 |
| AET3691 | TIE ROD END | | 1963-2016 |
| AET3692 | TIE ROD END | | 1963-2016 |
| AET3693 | TIE ROD END | | 1963-2016 |

AET3689



AET3693



AET3692



| Ruitai | Description | Position | Years |
|---------|-------------|----------|-----------|
| AET3689 | TIE ROD END | | 1963-2016 |
| AET3692 | TIE ROD END | | 1963-2016 |
| AET3693 | TIE ROD END | | 1963-2016 |

AET3689



AET3693



AET3692



| Ruitai | Description | Position | Years |
|---------|-------------|----------|-----------|
| AET3689 | TIE ROD END | | 1963-2016 |
| AET3692 | TIE ROD END | | 1963-2016 |
| AET3693 | TIE ROD END | | 1963-2016 |

AET9366



AET10563



AET3689



AET3693



AET3690



AET9366



| AET3692 | Ruitai | Description | Position | Years |
|--|----------|-------------|----------|-----------|
|  | AET9366 | TIE ROD END | OUT R/L | 1969-2016 |
| | AET10563 | TIE ROD END | OUT L | 1998-2017 |
| | AET3689 | TIE ROD END | | 1963-2016 |
| | AET3690 | TIE ROD END | | 1963-2016 |
| | AET3692 | TIE ROD END | | 1963-2016 |
| | AET3693 | TIE ROD END | | 1963-2016 |

AET10563



| Ruitai | Description | Position | Years |
|----------|-------------|----------|-----------|
| AET10563 | TIE ROD END | OUT L | 1998-2017 |

AET10563



| Ruitai | Description | Position | Years |
|----------|-------------|----------|-----------|
| AET10563 | TIE ROD END | OUT L | 1998-2017 |

AET9366



AET9366



| Ruitai | Description | Position | Years |
|---------|-------------|----------|-----------|
| AET9366 | TIE ROD END | OUT R/L | 1969-2016 |

AET9366



AET9366



| Ruitai | Description | Position | Years |
|---------|-------------|----------|-----------|
| AET9366 | TIE ROD END | OUT R/L | 1969-2016 |

AEC3738



AET3689



AET3692



AET3693



AET3690



| Ruitai | Description | Position | Years |
|---------|-------------|----------|-----------|
| AEC3738 | CROSS ROD | | 1996-2015 |
| AET3689 | TIE ROD END | | 1963-2016 |
| AET3690 | TIE ROD END | | 1963-2016 |
| AET3692 | TIE ROD END | | 1963-2016 |
| AET3693 | TIE ROD END | | 1963-2016 |

AEC3738



AET3689



AET3692



AET3693



AET3690



| Ruitai | Description | Position | Years |
|---------|-------------|----------|-----------|
| AEC3738 | CROSS ROD | | 1996-2015 |
| AET3689 | TIE ROD END | | 1963-2016 |
| AET3690 | TIE ROD END | | 1963-2016 |
| AET3692 | TIE ROD END | | 1963-2016 |
| AET3693 | TIE ROD END | | 1963-2016 |

AET10587



AET3689



AET3692



AET3693



AET3690



AET10587



| Ruitai | Description | Position | Years |
|----------|-------------|----------|-----------|
| AET10587 | TIE ROD END | OUT R/L | 2004-2017 |
| AET3689 | TIE ROD END | | 1963-2016 |
| AET3690 | TIE ROD END | | 1963-2016 |
| AET3692 | TIE ROD END | | 1963-2016 |
| AET3693 | TIE ROD END | | 1963-2016 |

AET10587



AET10587



| Ruitai | Description | Position | Years |
|----------|-------------|----------|-----------|
| AET10587 | TIE ROD END | OUT R/L | 2004-2017 |



| Ruitai | Description | Position | Years |
|----------|-------------|----------|-----------|
| AET10587 | TIE ROD END | OUT R/L | 2004-2017 |

MERCEDES-BENZ C220 1993 - 2001

AEA2679



AFA2658



AFA2671



AFA2671



AFA2657



AEA2679



AFL2496



AFL2488



AFL2489



AFL2489



AFL2488



| Ruitai | Description | Position | Years |
|---------|-----------------|----------|-----------|
| AEA2679 | CONTROL ARM | UP R/L | 1982-2015 |
| AFA2657 | CONTROL ARM | UP R | 1993-2004 |
| AFA2658 | CONTROL ARM | UP L | 1993-2004 |
| AFA2671 | CONTROL ARM | LOW R/L | 1982-2015 |
| AFL2496 | STABILIZER LINK | | 1982-2015 |
| AFL2488 | STABILIZER LINK | REAR R/L | 1982-2015 |
| AFL2489 | STABILIZER LINK | REAR R/L | 1982-2016 |
| AFO7085 | OTHER | R/L | 1993-2001 |

AEA2679



AFA2671



AFA2671



AEA2679



AFL2496



AFL2488



AFL2488



| Ruitai | Description | Position | Years |
|---------|-----------------|----------|-----------|
| AEA2679 | CONTROL ARM | UP R/L | 1982-2015 |
| AFA2671 | CONTROL ARM | LOW R/L | 1982-2015 |
| AFL2496 | STABILIZER LINK | | 1982-2015 |
| AFL2488 | STABILIZER LINK | REAR R/L | 1982-2015 |

AEA2679



AFA2671



AFA2671



AEA2679



AFL2496



AFL2488



AFL2488



| Ruitai | Description | Position | Years |
|---------|-----------------|----------|-----------|
| AEA2679 | CONTROL ARM | UP R/L | 1982-2015 |
| AFA2671 | CONTROL ARM | LOW R/L | 1982-2015 |
| AFL2496 | STABILIZER LINK | | 1982-2015 |
| AFL2488 | STABILIZER LINK | REAR R/L | 1982-2015 |

MERCEDES-BENZ C230 1995 - 2000

AEA2679



AFA2658



AFA2671



AFA2671



AFA2657



AEA2679



AFL2496



AFL2488



AFL2489



AFL2489



AFL2488



| Ruitai | Description | Position | Years |
|---------|-----------------|----------|-----------|
| AEA2679 | CONTROL ARM | UP R/L | 1982-2015 |
| AFA2657 | CONTROL ARM | UP R | 1993-2004 |
| AFA2658 | CONTROL ARM | UP L | 1993-2004 |
| AFA2671 | CONTROL ARM | LOW R/L | 1982-2015 |
| AFL2496 | STABILIZER LINK | | 1982-2015 |
| AFL2488 | STABILIZER LINK | REAR R/L | 1982-2015 |
| AFL2489 | STABILIZER LINK | REAR R/L | 1982-2016 |
| AFO7085 | OTHER | R/L | 1993-2001 |

MERCEDES-BENZ C230 2001

AFR2325



AFR2325



AEA2679



AFA2671



AFA2671



AEA2665



AEA2679



AEL4207



AFL2488



AFL2488



AFL2496



| Ruitai | Description | Position | Years |
|---------|-----------------|----------|-----------|
| AFR2325 | RACK END | R/L | 1996-2015 |
| AEA2679 | CONTROL ARM | UP R/L | 1982-2015 |
| AEA2665 | CONTROL ARM | UP R | 2000-2016 |
| AFA2671 | CONTROL ARM | LOW R/L | 1982-2015 |
| AEL4207 | STABILIZER LINK | | 2000-2016 |
| AFL2496 | STABILIZER LINK | | 1982-2015 |
| AFL2488 | STABILIZER LINK | REAR R/L | 1982-2015 |

AFR2325



AFR2325



AEA2679



AFA2671



AFA2671



AEA2665



AEA2679



AEL4207



AEL5258



AFL2488



AFL2488



AEL5258



AFL2496



AFL8268



AFL8268



| Ruitai | Description | Position | Years |
|---------|-----------------|-----------|-----------|
| AFR2325 | RACK END | R/L | 1996-2015 |
| AEA2679 | CONTROL ARM | UP R/L | 1982-2015 |
| AEA2665 | CONTROL ARM | UP R | 2000-2016 |
| AFA2671 | CONTROL ARM | LOW R/L | 1982-2015 |
| AEL4207 | STABILIZER LINK | | 2000-2016 |
| AFL2496 | STABILIZER LINK | | 1982-2015 |
| AEL5258 | STABILIZER LINK | R/L | 2000-2007 |
| AFL2488 | STABILIZER LINK | REAR R/L | 1982-2015 |
| AFL8268 | STABILIZER LINK | FRONT R/L | 2000-2012 |

AFR2325



AFR2325



AEA2679



AFA2671



AFA2671



AEA2665



AEA2679



AEL4207



AFL2488



AFL2488



AFL2496



| Ruitai | Description | Position | Years |
|---------|-----------------|----------|-----------|
| AFR2325 | RACK END | R/L | 1996-2015 |
| AEA2679 | CONTROL ARM | UP R/L | 1982-2015 |
| AEA2665 | CONTROL ARM | UP R | 2000-2016 |
| AFA2671 | CONTROL ARM | LOW R/L | 1982-2015 |
| AEL4207 | STABILIZER LINK | | 2000-2016 |
| AFL2496 | STABILIZER LINK | | 1982-2015 |
| AFL2488 | STABILIZER LINK | REAR R/L | 1982-2015 |

MERCEDES-BENZ C230 2012

AFR2325



AFR2325



AEA2665



| Ruitai | Description | Position | Years |
|---------|-------------|----------|-----------|
| AFR2325 | RACK END | R/L | 1996-2015 |
| AEA2665 | CONTROL ARM | UP R | 2000-2016 |

AFR2325



AFR2325



AEA2665



| Ruitai | Description | Position | Years |
|---------|-------------|----------|-----------|
| AFR2325 | RACK END | R/L | 1996-2015 |
| AEA2665 | CONTROL ARM | UP R | 2000-2016 |

AFL2496



| Ruitai | Description | Position | Years |
|---------|-----------------|----------|-----------|
| AFL2496 | STABILIZER LINK | | 1982-2015 |

MERCEDES-BENZ C240 2000

AFR2325



AFR2325



AEA2666



AEA2665



AEL4207



AFL2496



| Ruitai | Description | Position | Years |
|---------|-----------------|----------|-----------|
| AFR2325 | RACK END | R/L | 1996-2015 |
| AEA2665 | CONTROL ARM | UP R | 2000-2016 |
| AEA2666 | CONTROL ARM | UP L | 2000-2015 |
| AEL4207 | STABILIZER LINK | | 2000-2016 |
| AFL2496 | STABILIZER LINK | | 1982-2015 |

AFR2325



AFR2325



AEA2666



AEA2665



AEL4207



AEL5258



AFL8268



AFL8268



AEL5258



AFL2496



| Ruitai | Description | Position | Years |
|---------|-----------------|-----------|-----------|
| AFR2325 | RACK END | R/L | 1996-2015 |
| AEA2665 | CONTROL ARM | UP R | 2000-2016 |
| AEA2666 | CONTROL ARM | UP L | 2000-2015 |
| AEL4207 | STABILIZER LINK | | 2000-2016 |
| AFL2496 | STABILIZER LINK | | 1982-2015 |
| AEL5258 | STABILIZER LINK | R/L | 2000-2007 |
| AFL8268 | STABILIZER LINK | FRONT R/L | 2000-2012 |

AFR2325



AFR2325



AET10562



AEA2666



AEA2665



AEL4207



AEL5258



AFL8268



AFL8268



AEL5258



AFL2496



| Ruitai | Description | Position | Years |
|----------|-----------------|-----------|-----------|
| AFR2325 | RACK END | R/L | 1996-2015 |
| AET10562 | TIE ROD END | OUT L | 2000-2007 |
| AEA2665 | CONTROL ARM | UP R | 2000-2016 |
| AEA2666 | CONTROL ARM | UP L | 2000-2015 |
| AEL4207 | STABILIZER LINK | | 2000-2016 |
| AFL2496 | STABILIZER LINK | | 1982-2015 |
| AEL5258 | STABILIZER LINK | R/L | 2000-2007 |
| AFL8268 | STABILIZER LINK | FRONT R/L | 2000-2012 |

AFR2325



AFR2325



AET10562



AEA2666



AEA2665



AEL4207



AEL5258



AEL5258



AFL2496



| Ruitai | Description | Position | Years |
|----------|-----------------|----------|-----------|
| AFR2325 | RACK END | R/L | 1996-2015 |
| AET10562 | TIE ROD END | OUT L | 2000-2007 |
| AEA2665 | CONTROL ARM | UP R | 2000-2016 |
| AEA2666 | CONTROL ARM | UP L | 2000-2015 |
| AEL4207 | STABILIZER LINK | | 2000-2016 |
| AFL2496 | STABILIZER LINK | | 1982-2015 |
| AEL5258 | STABILIZER LINK | R/L | 2000-2007 |

AFR2325



AFR2325



AET10562



AEA2666



AEA2665



AEL4207



AEL5258



AEL5258



AFL2496



| Ruitai | Description | Position | Years |
|----------|-----------------|----------|-----------|
| AFR2325 | RACK END | R/L | 1996-2015 |
| AET10562 | TIE ROD END | OUT L | 2000-2007 |
| AEA2665 | CONTROL ARM | UP R | 2000-2016 |
| AEA2666 | CONTROL ARM | UP L | 2000-2015 |
| AEL4207 | STABILIZER LINK | | 2000-2016 |
| AFL2496 | STABILIZER LINK | | 1982-2015 |
| AEL5258 | STABILIZER LINK | R/L | 2000-2007 |

MERCEDES-BENZ C280 1993 - 2000

AEA2679



AFA2658



AFA2671



AFA2671



AFA2657



AEA2679



AFL2496



AFL2488



AFL2489



AFL2489



AFL2488



| Ruitai | Description | Position | Years |
|---------|-----------------|----------|-----------|
| AEA2679 | CONTROL ARM | UP R/L | 1982-2015 |
| AFA2657 | CONTROL ARM | UP R | 1993-2004 |
| AFA2658 | CONTROL ARM | UP L | 1993-2004 |
| AFA2671 | CONTROL ARM | LOW R/L | 1982-2015 |
| AFL2496 | STABILIZER LINK | | 1982-2015 |
| AFL2488 | STABILIZER LINK | REAR R/L | 1982-2015 |
| AFL2489 | STABILIZER LINK | REAR R/L | 1982-2016 |
| AFO7085 | OTHER | R/L | 1993-2001 |

MERCEDES-BENZ C280 2001

AEA2679



AFA2658



AFA2671



AFA2671



AFA2657



AEA2679



AFL2496



AFL2488



AFL2489



AFL2489



AFL2488



| Ruitai | Description | Position | Years |
|---------|-----------------|----------|-----------|
| AEA2679 | CONTROL ARM | UP R/L | 1982-2015 |
| AFA2657 | CONTROL ARM | UP R | 1993-2004 |
| AFA2658 | CONTROL ARM | UP L | 1993-2004 |
| AFA2671 | CONTROL ARM | LOW R/L | 1982-2015 |
| AFL2496 | STABILIZER LINK | | 1982-2015 |
| AFL2488 | STABILIZER LINK | REAR R/L | 1982-2015 |
| AFL2489 | STABILIZER LINK | REAR R/L | 1982-2016 |

AFL2496



| Ruitai | Description | Position | Years |
|---------|-----------------|----------|-----------|
| AFL2496 | STABILIZER LINK | | 1982-2015 |

AFR2325



AFR2325



AET10562



AEA2679



AFA2671



AFA2671



AEA2665



AEA2679



AEL4207



AEL5258



AEL5258



AFL2496



| Ruitai | Description | Position | Years |
|----------|-----------------|----------|-----------|
| AFR2325 | RACK END | R/L | 1996-2015 |
| AET10562 | TIE ROD END | OUT L | 2000-2007 |
| AEA2679 | CONTROL ARM | UP R/L | 1982-2015 |
| AEA2665 | CONTROL ARM | UP R | 2000-2016 |
| AFA2671 | CONTROL ARM | LOW R/L | 1982-2015 |
| AEL4207 | STABILIZER LINK | | 2000-2016 |
| AFL2496 | STABILIZER LINK | | 1982-2015 |
| AEL5258 | STABILIZER LINK | R/L | 2000-2007 |

AFR2325



AFR2325



AET10562



AEA2679



AFA2671



AFA2671



AEA2665



AEA2679



AEL4207



AEL5258



AFL2489



AFL2489



AEL5258



AFL2496



AFL8268



AFL8268



| Ruitai | Description | Position | Years |
|----------|-----------------|-----------|-----------|
| AFR2325 | RACK END | R/L | 1996-2015 |
| AET10562 | TIE ROD END | OUT L | 2000-2007 |
| AEA2679 | CONTROL ARM | UP R/L | 1982-2015 |
| AEA2665 | CONTROL ARM | UP R | 2000-2016 |
| AFA2671 | CONTROL ARM | LOW R/L | 1982-2015 |
| AEL4207 | STABILIZER LINK | | 2000-2016 |
| AFL2496 | STABILIZER LINK | | 1982-2015 |
| AEL5258 | STABILIZER LINK | R/L | 2000-2007 |
| AFL2489 | STABILIZER LINK | REAR R/L | 1982-2016 |
| AFL8268 | STABILIZER LINK | FRONT R/L | 2000-2012 |

AFR2325



AFR2325



AEA2665



| Ruitai | Description | Position | Years |
|---------|-------------|----------|-----------|
| AFR2325 | RACK END | R/L | 1996-2015 |
| AEA2665 | CONTROL ARM | UP R | 2000-2016 |

AFR2325



AFR2325



AEA2665



| Ruitai | Description | Position | Years |
|---------|-------------|----------|-----------|
| AFR2325 | RACK END | R/L | 1996-2015 |
| AEA2665 | CONTROL ARM | UP R | 2000-2016 |

AFR2325



AFR2325



AEA2666



AEA2665



AEL4207



AFL2496



| Ruitai | Description | Position | Years |
|---------|-----------------|----------|-----------|
| AFR2325 | RACK END | R/L | 1996-2015 |
| AEA2665 | CONTROL ARM | UP R | 2000-2016 |
| AEA2666 | CONTROL ARM | UP L | 2000-2015 |
| AEL4207 | STABILIZER LINK | | 2000-2016 |
| AFL2496 | STABILIZER LINK | | 1982-2015 |

AFR2325



AFR2325



AEA2666



AEA2665



AEL4207



AEL5258



AFL8268



AFL8268



AEL5258



AFL2496



| Ruitai | Description | Position | Years |
|---------|-----------------|-----------|-----------|
| AFR2325 | RACK END | R/L | 1996-2015 |
| AEA2665 | CONTROL ARM | UP R | 2000-2016 |
| AEA2666 | CONTROL ARM | UP L | 2000-2015 |
| AEL4207 | STABILIZER LINK | | 2000-2016 |
| AFL2496 | STABILIZER LINK | | 1982-2015 |
| AEL5258 | STABILIZER LINK | R/L | 2000-2007 |
| AFL8268 | STABILIZER LINK | FRONT R/L | 2000-2012 |

AFR2325



AFR2325



AET10562



AEA2666



AEA2665



AEL4207



AEL5258



AFL8268



AFL8268



AEL5258



AFL2496



| Ruitai | Description | Position | Years |
|----------|-----------------|-----------|-----------|
| AFR2325 | RACK END | R/L | 1996-2015 |
| AET10562 | TIE ROD END | OUT L | 2000-2007 |
| AEA2665 | CONTROL ARM | UP R | 2000-2016 |
| AEA2666 | CONTROL ARM | UP L | 2000-2015 |
| AEL4207 | STABILIZER LINK | | 2000-2016 |
| AFL2496 | STABILIZER LINK | | 1982-2015 |
| AEL5258 | STABILIZER LINK | R/L | 2000-2007 |
| AFL8268 | STABILIZER LINK | FRONT R/L | 2000-2012 |

AFR2325



AFR2325



AET10562



AEA2666



AEA2665



AEL4207



AEL5258



AEL5258



AFL2496



| Ruitai | Description | Position | Years |
|----------|-----------------|----------|-----------|
| AFR2325 | RACK END | R/L | 1996-2015 |
| AET10562 | TIE ROD END | OUT L | 2000-2007 |
| AEA2665 | CONTROL ARM | UP R | 2000-2016 |
| AEA2666 | CONTROL ARM | UP L | 2000-2015 |
| AEL4207 | STABILIZER LINK | | 2000-2016 |
| AFL2496 | STABILIZER LINK | | 1982-2015 |
| AEL5258 | STABILIZER LINK | R/L | 2000-2007 |

AFR2325



AFR2325



AEA2666



AEA2665



AEL4207



AFL2496



| Ruitai | Description | Position | Years |
|---------|-----------------|----------|-----------|
| AFR2325 | RACK END | R/L | 1996-2015 |
| AEA2665 | CONTROL ARM | UP R | 2000-2016 |
| AEA2666 | CONTROL ARM | UP L | 2000-2015 |
| AEL4207 | STABILIZER LINK | | 2000-2016 |
| AFL2496 | STABILIZER LINK | | 1982-2015 |

MERCEDES-BENZ C320 2012

AFR2325



AFR2325



AEA2666



AEA2665



| Ruitai | Description | Position | Years |
|---------|-------------|----------|-----------|
| AFR2325 | RACK END | R/L | 1996-2015 |
| AEA2665 | CONTROL ARM | UP R | 2000-2016 |
| AEA2666 | CONTROL ARM | UP L | 2000-2015 |

AFR2325



AFR2325



AEA2666



AEA2665



| Ruitai | Description | Position | Years |
|---------|-------------|----------|-----------|
| AFR2325 | RACK END | R/L | 1996-2015 |
| AEA2665 | CONTROL ARM | UP R | 2000-2016 |
| AEA2666 | CONTROL ARM | UP L | 2000-2015 |

MERCEDES-BENZ C32 AMG 2001

AFR2325



AFR2325



AEA2666



AEL4207



AFL2496



| Ruitai | Description | Position | Years |
|---------|-----------------|----------|-----------|
| AFR2325 | RACK END | R/L | 1996-2015 |
| AEA2666 | CONTROL ARM | UP L | 2000-2015 |
| AEL4207 | STABILIZER LINK | | 2000-2016 |
| AFL2496 | STABILIZER LINK | | 1982-2015 |

AFR2325



AFR2325



AEA2666



AEL4207



AFL8268



AFL8268



AFL2496



| Ruitai | Description | Position | Years |
|---------|-----------------|-----------|-----------|
| AFR2325 | RACK END | R/L | 1996-2015 |
| AEA2666 | CONTROL ARM | UP L | 2000-2015 |
| AEL4207 | STABILIZER LINK | | 2000-2016 |
| AFL2496 | STABILIZER LINK | | 1982-2015 |
| AFL8268 | STABILIZER LINK | FRONT R/L | 2000-2012 |

AFR2325



AFR2325



AEA2666



AEL4207



AFL2496



| Ruitai | Description | Position | Years |
|---------|-----------------|----------|-----------|
| AFR2325 | RACK END | R/L | 1996-2015 |
| AEA2666 | CONTROL ARM | UP L | 2000-2015 |
| AEL4207 | STABILIZER LINK | | 2000-2016 |
| AFL2496 | STABILIZER LINK | | 1982-2015 |

AFR2325



AFR2325



AEA2666



AEL4207



AFL2496



| Ruitai | Description | Position | Years |
|---------|-----------------|----------|-----------|
| AFR2325 | RACK END | R/L | 1996-2015 |
| AEA2666 | CONTROL ARM | UP L | 2000-2015 |
| AEL4207 | STABILIZER LINK | | 2000-2016 |
| AFL2496 | STABILIZER LINK | | 1982-2015 |

AFR2325



AFR2325



AET10562



AEA2665



AEL4207



AEL5258



AEL5258



AFL2496



| Ruitai | Description | Position | Years |
|----------|-----------------|----------|-----------|
| AFR2325 | RACK END | R/L | 1996-2015 |
| AET10562 | TIE ROD END | OUT L | 2000-2007 |
| AEA2665 | CONTROL ARM | UP R | 2000-2016 |
| AEL4207 | STABILIZER LINK | | 2000-2016 |
| AFL2496 | STABILIZER LINK | | 1982-2015 |
| AEL5258 | STABILIZER LINK | R/L | 2000-2007 |

AFR2325



AFR2325



AET10562



AEA2665



AEL4207



AEL5258



AFL8268



AFL8268



AEL5258



AFL2496



| Ruitai | Description | Position | Years |
|----------|-----------------|-----------|-----------|
| AFR2325 | RACK END | R/L | 1996-2015 |
| AET10562 | TIE ROD END | OUT L | 2000-2007 |
| AEA2665 | CONTROL ARM | UP R | 2000-2016 |
| AEL4207 | STABILIZER LINK | | 2000-2016 |
| AFL2496 | STABILIZER LINK | | 1982-2015 |
| AEL5258 | STABILIZER LINK | R/L | 2000-2007 |
| AFL8268 | STABILIZER LINK | FRONT R/L | 2000-2012 |

AFR2325



AFR2325



AEA2665



AEL4207



AFL2496



| Ruitai | Description | Position | Years |
|---------|-----------------|----------|-----------|
| AFR2325 | RACK END | R/L | 1996-2015 |
| AEA2665 | CONTROL ARM | UP R | 2000-2016 |
| AEL4207 | STABILIZER LINK | | 2000-2016 |
| AFL2496 | STABILIZER LINK | | 1982-2015 |

AFR2325



AFR2325



AEA2665



| Ruitai | Description | Position | Years |
|---------|-------------|----------|-----------|
| AFR2325 | RACK END | R/L | 1996-2015 |
| AEA2665 | CONTROL ARM | UP R | 2000-2016 |

AEA2665



| Ruitai | Description | Position | Years |
|---------|-------------|----------|-----------|
| AEA2665 | CONTROL ARM | UP R | 2000-2016 |

[AEA2665](#)

| Ruitai | Description | Position | Years |
|---------|-------------|----------|-----------|
| AEA2665 | CONTROL ARM | UP R | 2000-2016 |

AFA2658



AFA2671



AFA2671



AFA2657



AFL2496



AFL2489



AFL2489



| Ruitai | Description | Position | Years |
|---------|-----------------|----------|-----------|
| AFA2657 | CONTROL ARM | UP R | 1993-2004 |
| AFA2658 | CONTROL ARM | UP L | 1993-2004 |
| AFA2671 | CONTROL ARM | LOW R/L | 1982-2015 |
| AFL2496 | STABILIZER LINK | | 1982-2015 |
| AFL2489 | STABILIZER LINK | REAR R/L | 1982-2016 |
| AFO7085 | OTHER | R/L | 1993-2001 |

AFA2658



AFA2671



AFA2671



AFA2657



AFL2496



AFL2489



AFL2489



| Ruitai | Description | Position | Years |
|---------|-----------------|----------|-----------|
| AFA2657 | CONTROL ARM | UP R | 1993-2004 |
| AFA2658 | CONTROL ARM | UP L | 1993-2004 |
| AFA2671 | CONTROL ARM | LOW R/L | 1982-2015 |
| AFL2496 | STABILIZER LINK | | 1982-2015 |
| AFL2489 | STABILIZER LINK | REAR R/L | 1982-2016 |
| AFO7085 | OTHER | R/L | 1993-2001 |

AFA2658



AFA2657



AFL2496



AFL2489



AFL2489



| Ruitai | Description | Position | Years |
|---------|-----------------|----------|-----------|
| AFA2657 | CONTROL ARM | UP R | 1993-2004 |
| AFA2658 | CONTROL ARM | UP L | 1993-2004 |
| AFL2496 | STABILIZER LINK | | 1982-2015 |
| AFL2489 | STABILIZER LINK | REAR R/L | 1982-2016 |

AFA2658



AFA2657



AFL2496



AFL2489



AFL2489



| Ruitai | Description | Position | Years |
|---------|-----------------|----------|-----------|
| AFA2657 | CONTROL ARM | UP R | 1993-2004 |
| AFA2658 | CONTROL ARM | UP L | 1993-2004 |
| AFL2496 | STABILIZER LINK | | 1982-2015 |
| AFL2489 | STABILIZER LINK | REAR R/L | 1982-2016 |

MERCEDES-BENZ C55 AMG 2004

AFR2325



AFR2325



AEA2665



AEL4207



AFL2496



| Ruitai | Description | Position | Years |
|---------|-----------------|----------|-----------|
| AFR2325 | RACK END | R/L | 1996-2015 |
| AEA2665 | CONTROL ARM | UP R | 2000-2016 |
| AEL4207 | STABILIZER LINK | | 2000-2016 |
| AFL2496 | STABILIZER LINK | | 1982-2015 |

AFR2325



AFR2325



AEA2665



AEL4207



AFL8268



AFL8268



AFL2496



| Ruitai | Description | Position | Years |
|---------|-----------------|-----------|-----------|
| AFR2325 | RACK END | R/L | 1996-2015 |
| AEA2665 | CONTROL ARM | UP R | 2000-2016 |
| AEL4207 | STABILIZER LINK | | 2000-2016 |
| AFL2496 | STABILIZER LINK | | 1982-2015 |
| AFL8268 | STABILIZER LINK | FRONT R/L | 2000-2012 |

AFR2325



AFR2325



AEA2665



AEL4207



AFL2496



| Ruitai | Description | Position | Years |
|---------|-----------------|----------|-----------|
| AFR2325 | RACK END | R/L | 1996-2015 |
| AEA2665 | CONTROL ARM | UP R | 2000-2016 |
| AEL4207 | STABILIZER LINK | | 2000-2016 |
| AFL2496 | STABILIZER LINK | | 1982-2015 |

AFR2325



AFR2325



AEA2665



AEL4207



AFL2496



| Ruitai | Description | Position | Years |
|---------|-----------------|----------|-----------|
| AFR2325 | RACK END | R/L | 1996-2015 |
| AEA2665 | CONTROL ARM | UP R | 2000-2016 |
| AEL4207 | STABILIZER LINK | | 2000-2016 |
| AFL2496 | STABILIZER LINK | | 1982-2015 |

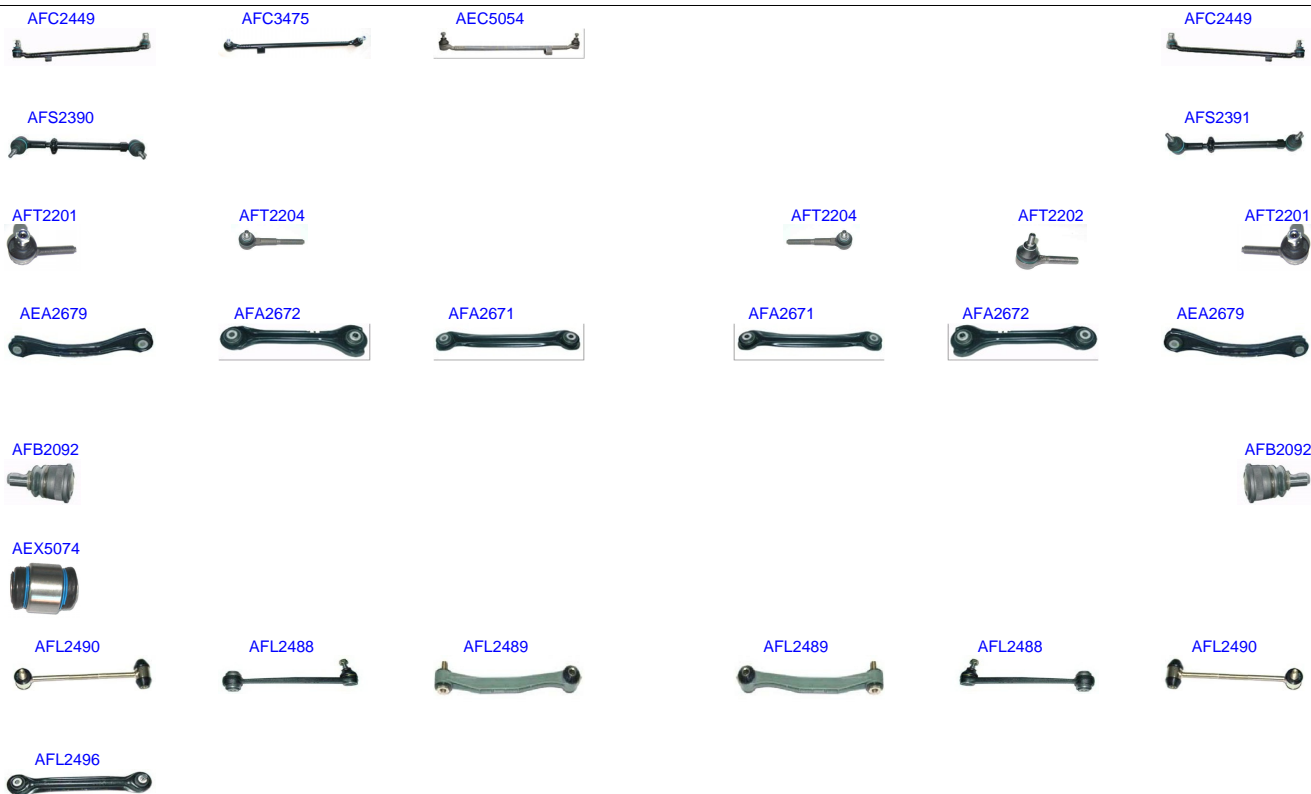

| Ruitai | Description | Position | Years |
|---------|-----------------|----------|-----------|
| AFC2449 | CROSS ROD | R/L | 1984-1998 |
| AFC3475 | CROSS ROD | LHD | 1984-2000 |
| AEC5054 | CROSS ROD | | 1984-1998 |
| AFS2391 | SIDE ROD ASSY | RHD | 1984-1998 |
| AFS2390 | SIDE ROD ASSY | LHD | 1984-1998 |
| AFT2201 | TIE ROD END | OUT R/L | 1976-2000 |
| AFT2202 | TIE ROD END | OUT R | 1963-2015 |
| AFT2204 | TIE ROD END | IN R/L | 1984-2000 |
| AEA2679 | CONTROL ARM | UP R/L | 1982-2015 |
| AFA2672 | CONTROL ARM | UP R/L | 1982-2015 |
| AFA2671 | CONTROL ARM | LOW R/L | 1982-2015 |
| AFB2092 | BALL JOINT | LOW R/L | 1982-2001 |
| AEX5074 | BUSH | | 1982-2011 |
| AFL2490 | STABILIZER LINK | R/L | 1982-2003 |
| AFL2488 | STABILIZER LINK | REAR R/L | 1982-2015 |
| AFL2489 | STABILIZER LINK | REAR R/L | 1982-2016 |
| AFL2496 | STABILIZER LINK | | 1982-2015 |

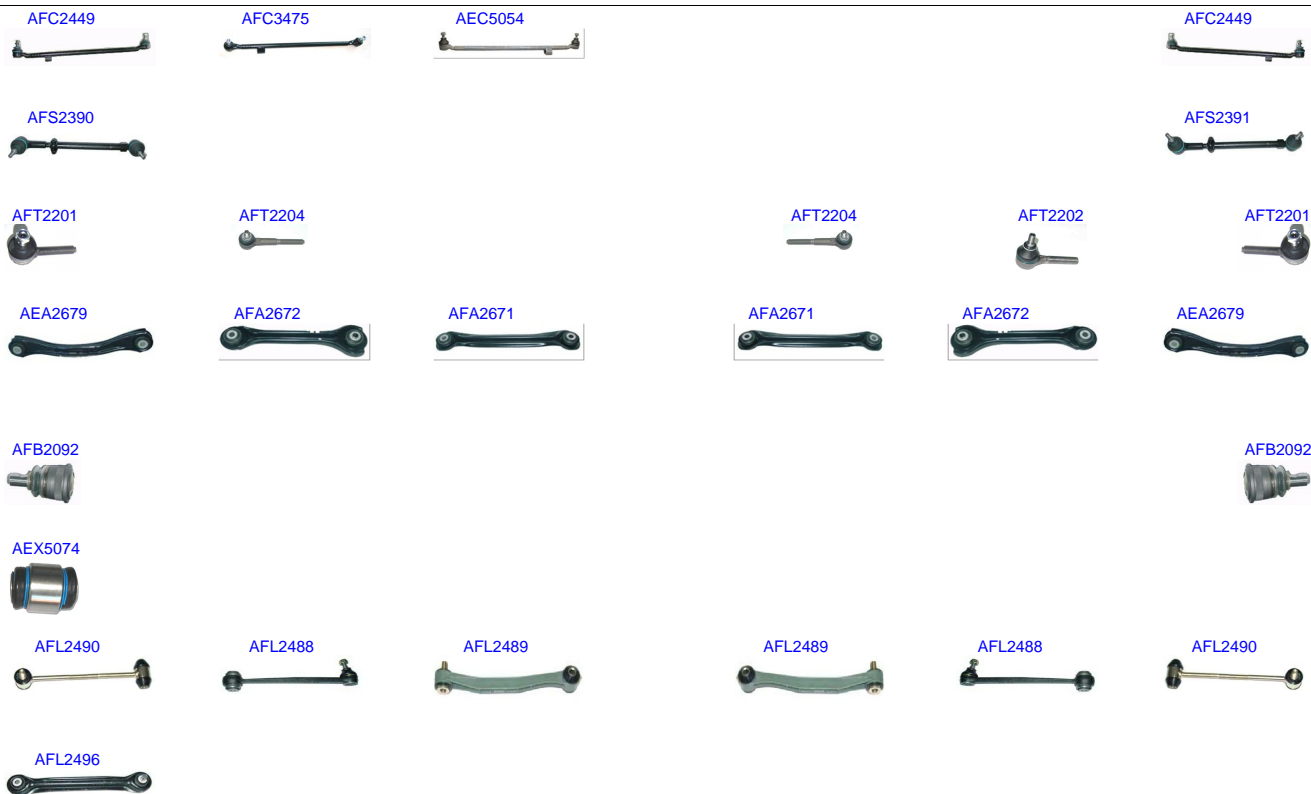

| Ruitai | Description | Position | Years |
|---------|-----------------|----------|-----------|
| AFC2449 | CROSS ROD | R/L | 1984-1998 |
| AFC3475 | CROSS ROD | LHD | 1984-2000 |
| AEC5054 | CROSS ROD | | 1984-1998 |
| AFS2391 | SIDE ROD ASSY | RHD | 1984-1998 |
| AFS2390 | SIDE ROD ASSY | LHD | 1984-1998 |
| AFT2201 | TIE ROD END | OUT R/L | 1976-2000 |
| AFT2202 | TIE ROD END | OUT R | 1963-2015 |
| AFT2204 | TIE ROD END | IN R/L | 1984-2000 |
| AEA2679 | CONTROL ARM | UP R/L | 1982-2015 |
| AFA2672 | CONTROL ARM | UP R/L | 1982-2015 |
| AFA2671 | CONTROL ARM | LOW R/L | 1982-2015 |
| AFB2092 | BALL JOINT | LOW R/L | 1982-2001 |
| AEX5074 | BUSH | | 1982-2011 |
| AFL2490 | STABILIZER LINK | R/L | 1982-2003 |
| AFL2488 | STABILIZER LINK | REAR R/L | 1982-2015 |
| AFL2489 | STABILIZER LINK | REAR R/L | 1982-2016 |
| AFL2496 | STABILIZER LINK | | 1982-2015 |

AFC3475



AFT2218



AFT2201



AFT2204



AFT2204



AFT2201



AFT2218



AFA2658



AFA2657



AEB2093



AEB2093



AEX8504



AEX8504



AFP3623



AFP3623



AFL2490



AFL2489



AFL2489



AFL2490



| Ruitai | Description | Position | Years |
|----------|-----------------|-----------|-----------|
| AFC3475 | CROSS ROD | LHD | 1984-2000 |
| RL | RACK END | AER9422 | 1963-2016 |
| AFT2218 | TIE ROD END | R/L | 1993-2007 |
| AFT2201 | TIE ROD END | OUT R/L | 1976-2000 |
| AFT2204 | TIE ROD END | IN R/L | 1984-2000 |
| AFA2657 | CONTROL ARM | UP R | 1993-2004 |
| AFA2658 | CONTROL ARM | UP L | 1993-2004 |
| AEB2093 | BALL JOINT | LOW R/L | 1993-2004 |
| AEX8504 | BUSH | FRONT R/L | 1982-2004 |
| AFP3623 | PITMAN ARM | R/L | 1993-2001 |
| AFL2490 | STABILIZER LINK | R/L | 1982-2003 |
| AFL2489 | STABILIZER LINK | REAR R/L | 1982-2016 |
| AFO12347 | OTHER | R/L | 1993-2002 |
| AFO7085 | OTHER | R/L | 1993-2001 |



| Ruitai | Description | Position | Years |
|----------|-----------------|-----------|-----------|
| AFC3475 | CROSS ROD | LHD | 1984-2000 |
| AFR2325 | RACK END | R/L | 1996-2015 |
| RL | RACK END | AER9422 | 1963-2016 |
| AFT2218 | TIE ROD END | R/L | 1993-2007 |
| AFT2201 | TIE ROD END | OUT R/L | 1976-2000 |
| AET10561 | TIE ROD END | OUT R | 2000-2007 |
| AFT2222 | TIE ROD END | OUT R | 1996-2015 |
| AET10562 | TIE ROD END | OUT L | 2000-2007 |
| AFT2223 | TIE ROD END | OUT L | 1996-2015 |
| AFT2204 | TIE ROD END | IN R/L | 1984-2000 |
| AEA2679 | CONTROL ARM | UP R/L | 1982-2015 |
| AFA2672 | CONTROL ARM | UP R/L | 1982-2015 |
| AEA2665 | CONTROL ARM | UP R | 2000-2016 |
| AFA2657 | CONTROL ARM | UP R | 1993-2004 |
| AEA2666 | CONTROL ARM | UP L | 2000-2015 |
| AFA2658 | CONTROL ARM | UP L | 1993-2004 |
| AFA2671 | CONTROL ARM | LOW R/L | 1982-2015 |
| AEA2667 | CONTROL ARM | LOW R | 2000-2015 |
| AEA2668 | CONTROL ARM | LOW L | 2000-2015 |
| AEB2093 | BALL JOINT | LOW R/L | 1993-2004 |
| AEX7016 | BUSH | UP R/L | 2000-2011 |
| AEX7017 | BUSH | UP R/L | 1982-2011 |
| AFX7018 | BUSH | UP R/L | 1982-2011 |
| AEX8504 | BUSH | FRONT R/L | 1982-2004 |
| AEX5074 | BUSH | | 1982-2011 |
| AFP3623 | PITMAN ARM | R/L | 1993-2001 |
| AEL5258 | STABILIZER LINK | R/L | 2000-2007 |
| AFL2490 | STABILIZER LINK | R/L | 1982-2003 |
| AFL2497 | STABILIZER LINK | R/L | 2000-2015 |

MERCEDES-BENZ C-CLASS 2000

| | | | |
|----------|-----------------|-----------|-----------|
| AFL3634 | STABILIZER LINK | RHD | 2000-2015 |
| AFL2488 | STABILIZER LINK | REAR R/L | 1982-2015 |
| AFL2489 | STABILIZER LINK | REAR R/L | 1982-2016 |
| AFL3635 | STABILIZER LINK | LHD | 2000-2015 |
| AFL8268 | STABILIZER LINK | FRONT R/L | 2000-2012 |
| AEL4207 | STABILIZER LINK | | 2000-2016 |
| AFL2496 | STABILIZER LINK | | 1982-2015 |
| AFO12347 | OTHER | R/L | 1993-2002 |
| AFO7085 | OTHER | R/L | 1993-2001 |



| Ruitai | Description | Position | Years |
|----------|-----------------|-----------|-----------|
| AFR2325 | RACK END | R/L | 1996-2015 |
| AET10561 | TIE ROD END | OUT R | 2000-2007 |
| AFT2222 | TIE ROD END | OUT R | 1996-2015 |
| AET10562 | TIE ROD END | OUT L | 2000-2007 |
| AFT2223 | TIE ROD END | OUT L | 1996-2015 |
| AEA2679 | CONTROL ARM | UP R/L | 1982-2015 |
| AFA2672 | CONTROL ARM | UP R/L | 1982-2015 |
| AEA2665 | CONTROL ARM | UP R | 2000-2016 |
| AEA2666 | CONTROL ARM | UP L | 2000-2015 |
| AFA2671 | CONTROL ARM | LOW R/L | 1982-2015 |
| AEA2667 | CONTROL ARM | LOW R | 2000-2015 |
| AEA2668 | CONTROL ARM | LOW L | 2000-2015 |
| AEX7016 | BUSH | UP R/L | 2000-2011 |
| AEX7017 | BUSH | UP R/L | 1982-2011 |
| AFX7018 | BUSH | UP R/L | 1982-2011 |
| AEX5074 | BUSH | | 1982-2011 |
| AEL5258 | STABILIZER LINK | R/L | 2000-2007 |
| AFL2497 | STABILIZER LINK | R/L | 2000-2015 |
| AFL3634 | STABILIZER LINK | RHD | 2000-2015 |
| AFL2488 | STABILIZER LINK | REAR R/L | 1982-2015 |
| AFL3635 | STABILIZER LINK | LHD | 2000-2015 |
| AFL8268 | STABILIZER LINK | FRONT R/L | 2000-2012 |
| AEL4207 | STABILIZER LINK | | 2000-2016 |
| AFL2496 | STABILIZER LINK | | 1982-2015 |

AFR2325



AFR2325



AET10562



AFT2223



AFT2222



AET10561



AEA2679



AFA2672



AEA2666



AEA2665



AFA2672



AEA2679



AFA2671



AEA10986



AEA2668



AEA2667



AEA10985



AFA2671



AEX7016



AEX7017



AFX7018



AFX7018



AEX7017



AEX7016



AEX5074



AEL5258



AFL2497



AFL2488



AFL3634



AFL2497



AEL5258



AFL3635



AFL8268



AEL4207



AFL2496



AFL8268



AFL2488



| Ruitai | Description | Position | Years |
|----------|-----------------|-----------|-----------|
| AFR2325 | RACK END | R/L | 1996-2015 |
| AET10561 | TIE ROD END | OUT R | 2000-2007 |
| AFT2222 | TIE ROD END | OUT R | 1996-2015 |
| AET10562 | TIE ROD END | OUT L | 2000-2007 |
| AFT2223 | TIE ROD END | OUT L | 1996-2015 |
| AEA2679 | CONTROL ARM | UP R/L | 1982-2015 |
| AFA2672 | CONTROL ARM | UP R/L | 1982-2015 |
| AEA2665 | CONTROL ARM | UP R | 2000-2016 |
| AEA2666 | CONTROL ARM | UP L | 2000-2015 |
| AFA2671 | CONTROL ARM | LOW R/L | 1982-2015 |
| AEA10985 | CONTROL ARM | LOW R | 2004-2017 |
| AEA2667 | CONTROL ARM | LOW R | 2000-2015 |
| AEA10986 | CONTROL ARM | LOW L | 2004-2017 |
| AEA2668 | CONTROL ARM | LOW L | 2000-2015 |
| AEX7016 | BUSH | UP R/L | 2000-2011 |
| AEX7017 | BUSH | UP R/L | 1982-2011 |
| AFX7018 | BUSH | UP R/L | 1982-2011 |
| AEX5074 | BUSH | | 1982-2011 |
| AEL5258 | STABILIZER LINK | R/L | 2000-2007 |
| AFL2497 | STABILIZER LINK | R/L | 2000-2015 |
| AFL3634 | STABILIZER LINK | RHD | 2000-2015 |
| AFL2488 | STABILIZER LINK | REAR R/L | 1982-2015 |
| AFL3635 | STABILIZER LINK | LHD | 2000-2015 |
| AFL8268 | STABILIZER LINK | FRONT R/L | 2000-2012 |
| AEL4207 | STABILIZER LINK | | 2000-2016 |
| AFL2496 | STABILIZER LINK | | 1982-2015 |

AEA10986



AEA10985



| Ruitai | Description | Position | Years |
|----------|-------------|----------|-----------|
| AEA10985 | CONTROL ARM | LOW R | 2004-2017 |
| AEA10986 | CONTROL ARM | LOW L | 2004-2017 |

MERCEDES-BENZ C-CLASS 4WD 2008 - 2014

autovait
ruitai

AEA10986



AEA10985



| Ruitai | Description | Position | Years |
|----------|-------------|----------|-----------|
| AEA10985 | CONTROL ARM | LOW R | 2004-2017 |
| AEA10986 | CONTROL ARM | LOW L | 2004-2017 |

MERCEDES-BENZ C-CLASS 4WD 2002 - 2007

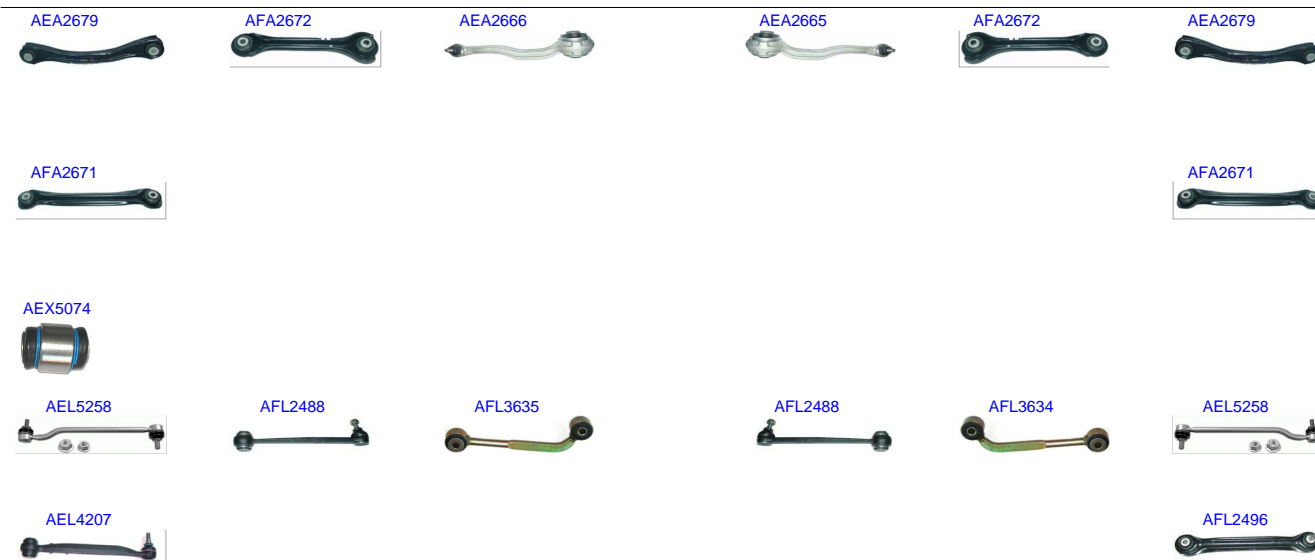

| Ruitai | Description | Position | Years |
|---------|-----------------|----------|-----------|
| AEA2679 | CONTROL ARM | UP R/L | 1982-2015 |
| AFA2672 | CONTROL ARM | UP R/L | 1982-2015 |
| AEA2665 | CONTROL ARM | UP R | 2000-2016 |
| AEA2666 | CONTROL ARM | UP L | 2000-2015 |
| AFA2671 | CONTROL ARM | LOW R/L | 1982-2015 |
| AEX5074 | BUSH | | 1982-2011 |
| AEL5258 | STABILIZER LINK | R/L | 2000-2007 |
| AFL3634 | STABILIZER LINK | RHD | 2000-2015 |
| AFL2488 | STABILIZER LINK | REAR R/L | 1982-2015 |
| AFL3635 | STABILIZER LINK | LHD | 2000-2015 |
| AEL4207 | STABILIZER LINK | | 2000-2016 |
| AFL2496 | STABILIZER LINK | | 1982-2015 |

MERCEDES-BENZ C-CLASS 4WD 2008 - 2015

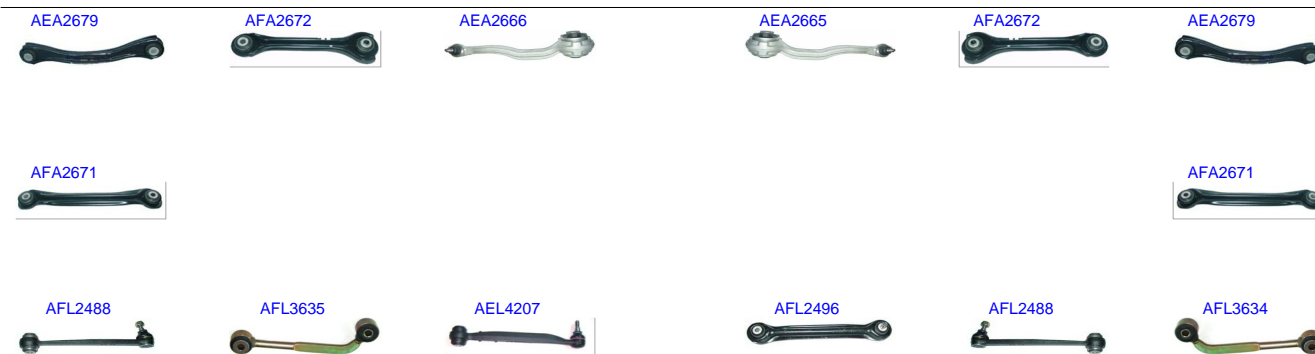

| Ruitai | Description | Position | Years |
|---------|-----------------|----------|-----------|
| AEA2679 | CONTROL ARM | UP R/L | 1982-2015 |
| AFA2672 | CONTROL ARM | UP R/L | 1982-2015 |
| AEA2665 | CONTROL ARM | UP R | 2000-2016 |
| AEA2666 | CONTROL ARM | UP L | 2000-2015 |
| AFA2671 | CONTROL ARM | LOW R/L | 1982-2015 |
| AFL3634 | STABILIZER LINK | RHD | 2000-2015 |
| AFL2488 | STABILIZER LINK | REAR R/L | 1982-2015 |
| AFL3635 | STABILIZER LINK | LHD | 2000-2015 |
| AEL4207 | STABILIZER LINK | | 2000-2016 |
| AFL2496 | STABILIZER LINK | | 1982-2015 |

MERCEDES-BENZ C-CLASS COUPE 2008 - 2015

AEA2679



AFA2672



AEA2666



AEA2665



AFA2672



AEA2679



AFA2671



AFA2671



AFL2488



AFL3635



AEL4207



AFL2496



AFL2488



AFL3634



| Ruitai | Description | Position | Years |
|---------|-----------------|----------|-----------|
| AEA2679 | CONTROL ARM | UP R/L | 1982-2015 |
| AFA2672 | CONTROL ARM | UP R/L | 1982-2015 |
| AEA2665 | CONTROL ARM | UP R | 2000-2016 |
| AEA2666 | CONTROL ARM | UP L | 2000-2015 |
| AFA2671 | CONTROL ARM | LOW R/L | 1982-2015 |
| AFL3634 | STABILIZER LINK | RHD | 2000-2015 |
| AFL2488 | STABILIZER LINK | REAR R/L | 1982-2015 |
| AFL3635 | STABILIZER LINK | LHD | 2000-2015 |
| AEL4207 | STABILIZER LINK | | 2000-2016 |
| AFL2496 | STABILIZER LINK | | 1982-2015 |

MERCEDES-BENZ C-CLASS COUPE 2001 - 2011

AFR2325



AFR2325



AFT2223



AFT2222



AEA2679



AFA2672



AEA2666



AEA2665



AFA2672



AEA2679



AFA2671



AEA2668



AEA2667



AFA2671



AEX5074



AFL2497



AFL2488



AFL3635



AFL2488



AFL3634



AFL2497



AEL4207



AFL2496



| Ruitai | Description | Position | Years |
|---------|-----------------|----------|-----------|
| AFR2325 | RACK END | R/L | 1996-2015 |
| AFT2222 | TIE ROD END | OUT R | 1996-2015 |
| AFT2223 | TIE ROD END | OUT L | 1996-2015 |
| AEA2679 | CONTROL ARM | UP R/L | 1982-2015 |
| AFA2672 | CONTROL ARM | UP R/L | 1982-2015 |
| AEA2665 | CONTROL ARM | UP R | 2000-2016 |
| AEA2666 | CONTROL ARM | UP L | 2000-2015 |
| AFA2671 | CONTROL ARM | LOW R/L | 1982-2015 |
| AEA2667 | CONTROL ARM | LOW R | 2000-2015 |
| AEA2668 | CONTROL ARM | LOW L | 2000-2015 |
| AEX5074 | BUSH | | 1982-2011 |
| AFL2497 | STABILIZER LINK | R/L | 2000-2015 |
| AFL3634 | STABILIZER LINK | RHD | 2000-2015 |
| AFL2488 | STABILIZER LINK | REAR R/L | 1982-2015 |
| AFL3635 | STABILIZER LINK | LHD | 2000-2015 |
| AEL4207 | STABILIZER LINK | | 2000-2016 |
| AFL2496 | STABILIZER LINK | | 1982-2015 |

MERCEDES-BENZ C-CLASS COUPE SPORT 2001 - 200



| Ruitai | Description | Position | Years |
|---------|-----------------|----------|-----------|
| AFR2325 | RACK END | R/L | 1996-2015 |
| AFT2222 | TIE ROD END | OUT R | 1996-2015 |
| AFT2223 | TIE ROD END | OUT L | 1996-2015 |
| AEA2679 | CONTROL ARM | UP R/L | 1982-2015 |
| AFA2672 | CONTROL ARM | UP R/L | 1982-2015 |
| AEA2665 | CONTROL ARM | UP R | 2000-2016 |
| AEA2666 | CONTROL ARM | UP L | 2000-2015 |
| AFA2671 | CONTROL ARM | LOW R/L | 1982-2015 |
| AEA2667 | CONTROL ARM | LOW R | 2000-2015 |
| AEA2668 | CONTROL ARM | LOW L | 2000-2015 |
| AEX5074 | BUSH | | 1982-2011 |
| AFL2497 | STABILIZER LINK | R/L | 2000-2015 |
| AFL3634 | STABILIZER LINK | RHD | 2000-2015 |
| AFL2488 | STABILIZER LINK | REAR R/L | 1982-2015 |
| AFL3635 | STABILIZER LINK | LHD | 2000-2015 |
| AEL4207 | STABILIZER LINK | | 2000-2016 |
| AFL2496 | STABILIZER LINK | | 1982-2015 |

MERCEDES-BENZ C-CLASS COUPE SPORT 2009 - 2016



| Ruitai | Description | Position | Years |
|---------|-----------------|----------|-----------|
| AFR2325 | RACK END | R/L | 1996-2015 |
| AFT2222 | TIE ROD END | OUT R | 1996-2015 |
| AFT2223 | TIE ROD END | OUT L | 1996-2015 |
| AEA2679 | CONTROL ARM | UP R/L | 1982-2015 |
| AFA2672 | CONTROL ARM | UP R/L | 1982-2015 |
| AEA2665 | CONTROL ARM | UP R | 2000-2016 |
| AEA2666 | CONTROL ARM | UP L | 2000-2015 |
| AFA2671 | CONTROL ARM | LOW R/L | 1982-2015 |
| AEA2667 | CONTROL ARM | LOW R | 2000-2015 |
| AEA2668 | CONTROL ARM | LOW L | 2000-2015 |
| AFL2497 | STABILIZER LINK | R/L | 2000-2015 |
| AFL3634 | STABILIZER LINK | RHD | 2000-2015 |
| AFL2488 | STABILIZER LINK | REAR R/L | 1982-2015 |
| AFL3635 | STABILIZER LINK | LHD | 2000-2015 |
| AEL4207 | STABILIZER LINK | | 2000-2016 |
| AFL2496 | STABILIZER LINK | | 1982-2015 |

MERCEDES-BENZ C-CLASS ESTATE 2009 - 2015

AFR2325



AFR2325



AFT2223



AFT2222



AEA2679



AFA2672



AEA2666



AEA2665



AFA2672



AEA2679



AFA2671



AEA2668



AEA2667



AFA2671



AFL2497



AFL2488



AFL3635



AFL2488



AFL3634



AFL2497



AEL4207



AFL2496



| Ruitai | Description | Position | Years |
|---------|-----------------|----------|-----------|
| AFR2325 | RACK END | R/L | 1996-2015 |
| AFT2222 | TIE ROD END | OUT R | 1996-2015 |
| AFT2223 | TIE ROD END | OUT L | 1996-2015 |
| AEA2679 | CONTROL ARM | UP R/L | 1982-2015 |
| AFA2672 | CONTROL ARM | UP R/L | 1982-2015 |
| AEA2665 | CONTROL ARM | UP R | 2000-2016 |
| AEA2666 | CONTROL ARM | UP L | 2000-2015 |
| AFA2671 | CONTROL ARM | LOW R/L | 1982-2015 |
| AEA2667 | CONTROL ARM | LOW R | 2000-2015 |
| AEA2668 | CONTROL ARM | LOW L | 2000-2015 |
| AFL2497 | STABILIZER LINK | R/L | 2000-2015 |
| AFL3634 | STABILIZER LINK | RHD | 2000-2015 |
| AFL2488 | STABILIZER LINK | REAR R/L | 1982-2015 |
| AFL3635 | STABILIZER LINK | LHD | 2000-2015 |
| AEL4207 | STABILIZER LINK | | 2000-2016 |
| AFL2496 | STABILIZER LINK | | 1982-2015 |

MERCEDES-BENZ C-CLASS ESTATE 1996 - 2001

AFR2325



AFR2325



AFT2218



AFT2223



AFT2222



AFT2218



AEA2679



AFA2672



AFA2658



AFA2657



AFA2672



AEA2679



AFA2671



AFA2671



AEB2093



AEB2093



AEX8504



AEX5074



AEX8504



AFP3623



AFP3623



AFL2488



AFL2489



AFL2496



AFL2489



AFL2488



| Ruitai | Description | Position | Years |
|----------|-----------------|-----------|-----------|
| AFR2325 | RACK END | R/L | 1996-2015 |
| AFT2218 | TIE ROD END | R/L | 1993-2007 |
| AFT2222 | TIE ROD END | OUT R | 1996-2015 |
| AFT2223 | TIE ROD END | OUT L | 1996-2015 |
| AEA2679 | CONTROL ARM | UP R/L | 1982-2015 |
| AFA2672 | CONTROL ARM | UP R/L | 1982-2015 |
| AFA2657 | CONTROL ARM | UP R | 1993-2004 |
| AFA2658 | CONTROL ARM | UP L | 1993-2004 |
| AFA2671 | CONTROL ARM | LOW R/L | 1982-2015 |
| AEB2093 | BALL JOINT | LOW R/L | 1993-2004 |
| AEX8504 | BUSH | FRONT R/L | 1982-2004 |
| AEX5074 | BUSH | | 1982-2011 |
| AFP3623 | PITMAN ARM | R/L | 1993-2001 |
| AFL2488 | STABILIZER LINK | REAR R/L | 1982-2015 |
| AFL2489 | STABILIZER LINK | REAR R/L | 1982-2016 |
| AFL2496 | STABILIZER LINK | | 1982-2015 |
| AFO12347 | OTHER | R/L | 1993-2002 |

MERCEDES-BENZ C-CLASS SPORTCOUPE 1996 - 2000



| Ruitai | Description | Position | Years |
|----------|-----------------|-----------|-----------|
| AFR2325 | RACK END | R/L | 1996-2015 |
| AFT2218 | TIE ROD END | R/L | 1993-2007 |
| AFT2222 | TIE ROD END | OUT R | 1996-2015 |
| AFT2223 | TIE ROD END | OUT L | 1996-2015 |
| AEA2679 | CONTROL ARM | UP R/L | 1982-2015 |
| AFA2672 | CONTROL ARM | UP R/L | 1982-2015 |
| AFA2657 | CONTROL ARM | UP R | 1993-2004 |
| AFA2658 | CONTROL ARM | UP L | 1993-2004 |
| AFA2671 | CONTROL ARM | LOW R/L | 1982-2015 |
| AEB2093 | BALL JOINT | LOW R/L | 1993-2004 |
| AEX8504 | BUSH | FRONT R/L | 1982-2004 |
| AEX5074 | BUSH | | 1982-2011 |
| AFP3623 | PITMAN ARM | R/L | 1993-2001 |
| AFL2488 | STABILIZER LINK | REAR R/L | 1982-2015 |
| AFL2489 | STABILIZER LINK | REAR R/L | 1982-2016 |
| AFL2496 | STABILIZER LINK | | 1982-2015 |
| AFO12347 | OTHER | R/L | 1993-2002 |

MERCEDES-BENZ C-CLASS SPORTCOUPE 2001 - 2006

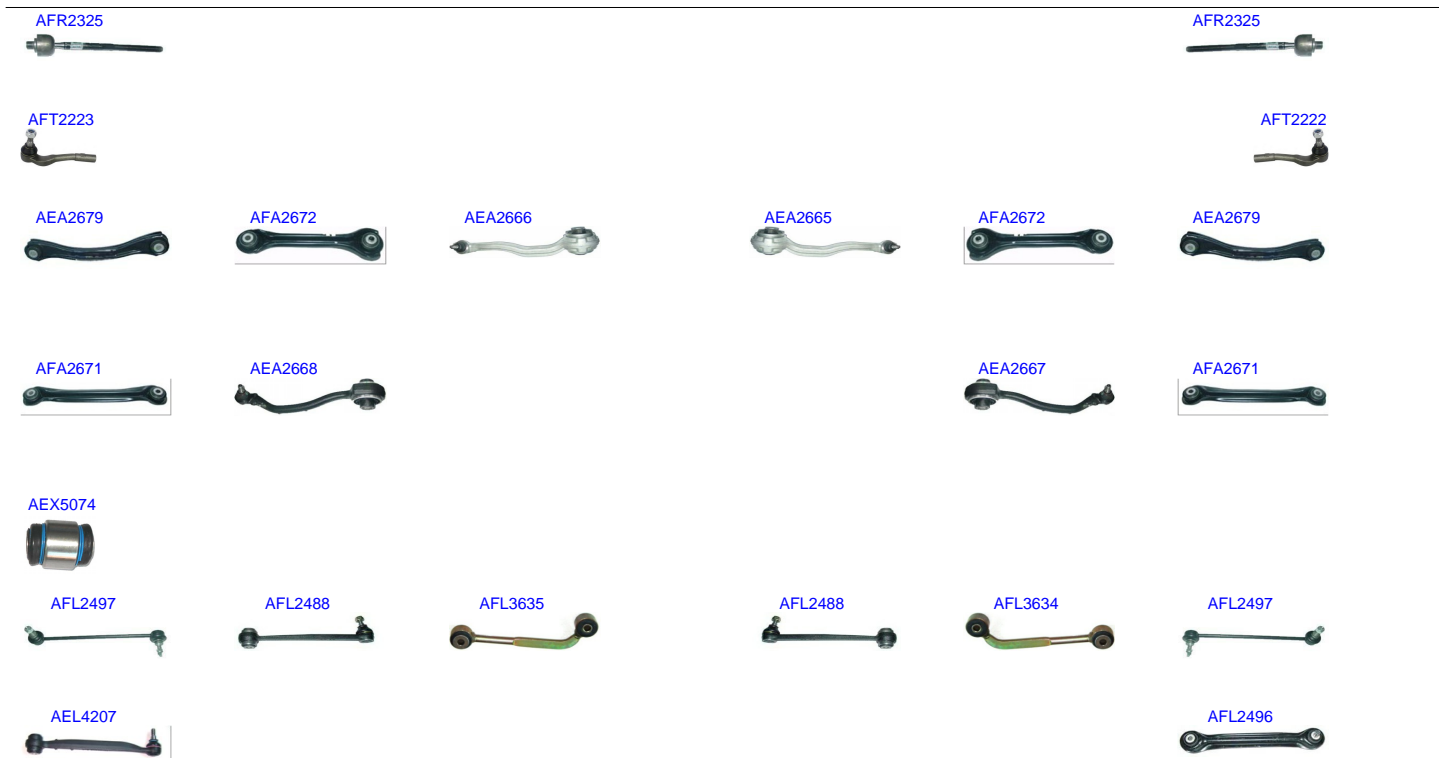

| Ruitai | Description | Position | Years |
|---------|-----------------|----------|-----------|
| AFR2325 | RACK END | R/L | 1996-2015 |
| AFT2222 | TIE ROD END | OUT R | 1996-2015 |
| AFT2223 | TIE ROD END | OUT L | 1996-2015 |
| AEA2679 | CONTROL ARM | UP R/L | 1982-2015 |
| AFA2672 | CONTROL ARM | UP R/L | 1982-2015 |
| AEA2665 | CONTROL ARM | UP R | 2000-2016 |
| AEA2666 | CONTROL ARM | UP L | 2000-2015 |
| AFA2671 | CONTROL ARM | LOW R/L | 1982-2015 |
| AEA2667 | CONTROL ARM | LOW R | 2000-2015 |
| AEA2668 | CONTROL ARM | LOW L | 2000-2015 |
| AEX5074 | BUSH | | 1982-2011 |
| AFL2497 | STABILIZER LINK | R/L | 2000-2015 |
| AFL3634 | STABILIZER LINK | RHD | 2000-2015 |
| AFL2488 | STABILIZER LINK | REAR R/L | 1982-2015 |
| AFL3635 | STABILIZER LINK | LHD | 2000-2015 |
| AEL4207 | STABILIZER LINK | | 2000-2016 |
| AFL2496 | STABILIZER LINK | | 1982-2015 |

ROEDES-BENZ C-CLASS SPORTCOUPE 2009 - 201

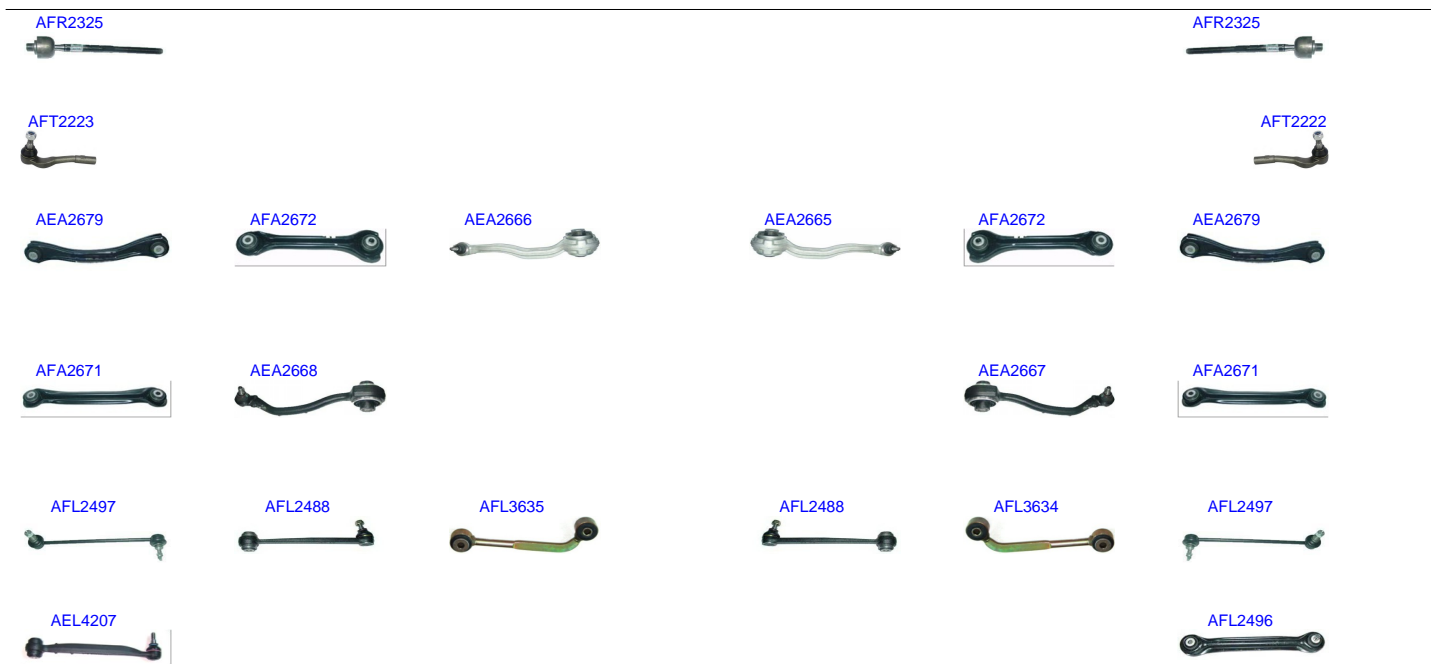

| Ruitai | Description | Position | Years |
|---------|-----------------|----------|-----------|
| AFR2325 | RACK END | R/L | 1996-2015 |
| AFT2222 | TIE ROD END | OUT R | 1996-2015 |
| AFT2223 | TIE ROD END | OUT L | 1996-2015 |
| AEA2679 | CONTROL ARM | UP R/L | 1982-2015 |
| AFA2672 | CONTROL ARM | UP R/L | 1982-2015 |
| AEA2665 | CONTROL ARM | UP R | 2000-2016 |
| AEA2666 | CONTROL ARM | UP L | 2000-2015 |
| AFA2671 | CONTROL ARM | LOW R/L | 1982-2015 |
| AEA2667 | CONTROL ARM | LOW R | 2000-2015 |
| AEA2668 | CONTROL ARM | LOW L | 2000-2015 |
| AFL2497 | STABILIZER LINK | R/L | 2000-2015 |
| AFL3634 | STABILIZER LINK | RHD | 2000-2015 |
| AFL2488 | STABILIZER LINK | REAR R/L | 1982-2015 |
| AFL3635 | STABILIZER LINK | LHD | 2000-2015 |
| AEL4207 | STABILIZER LINK | | 2000-2016 |
| AFL2496 | STABILIZER LINK | | 1982-2015 |

MERCEDES-BENZ C-CLASS T-MODEL 2009 - 2015

AFR2325



AFR2325



AFT2223



AFT2222



AEA2679



AFA2672



AEA2666



AEA2665



AFA2672



AEA2679



AFA2671



AEA2668



AEA2667



AFA2671



AFL2497



AFL2488



AFL3635



AFL2488



AFL3634



AFL2497



AEL4207



AFL2496



| Ruitai | Description | Position | Years |
|---------|-----------------|----------|-----------|
| AFR2325 | RACK END | R/L | 1996-2015 |
| AFT2222 | TIE ROD END | OUT R | 1996-2015 |
| AFT2223 | TIE ROD END | OUT L | 1996-2015 |
| AEA2679 | CONTROL ARM | UP R/L | 1982-2015 |
| AFA2672 | CONTROL ARM | UP R/L | 1982-2015 |
| AEA2665 | CONTROL ARM | UP R | 2000-2016 |
| AEA2666 | CONTROL ARM | UP L | 2000-2015 |
| AFA2671 | CONTROL ARM | LOW R/L | 1982-2015 |
| AEA2667 | CONTROL ARM | LOW R | 2000-2015 |
| AEA2668 | CONTROL ARM | LOW L | 2000-2015 |
| AFL2497 | STABILIZER LINK | R/L | 2000-2015 |
| AFL3634 | STABILIZER LINK | RHD | 2000-2015 |
| AFL2488 | STABILIZER LINK | REAR R/L | 1982-2015 |
| AFL3635 | STABILIZER LINK | LHD | 2000-2015 |
| AEL4207 | STABILIZER LINK | | 2000-2016 |
| AFL2496 | STABILIZER LINK | | 1982-2015 |

MERCEDES-BENZ C-CLASS T-MODEL 2001 - 2006

AFR2325



AFR2325



AFT2218



AET10562



AFT2223



AFT2222



AET10561



AFT2218



AEA2679



AFA2672



AEA2666



AEA2665



AFA2672



AEA2679



AFA2671



AEA2668



AEA2667



AFA2671



AEX5074



AEL5258



AFL2497



AFL2488



AFL3634



AFL2497



AEL5258



AFL2489



AFL3635



AEL4207



AFL2496



AFL2489



AFL2488



| Ruitai | Description | Position | Years |
|----------|-----------------|----------|-----------|
| AFR2325 | RACK END | R/L | 1996-2015 |
| AFT2218 | TIE ROD END | R/L | 1993-2007 |
| AET10561 | TIE ROD END | OUT R | 2000-2007 |
| AFT2222 | TIE ROD END | OUT R | 1996-2015 |
| AET10562 | TIE ROD END | OUT L | 2000-2007 |
| AFT2223 | TIE ROD END | OUT L | 1996-2015 |
| AEA2679 | CONTROL ARM | UP R/L | 1982-2015 |
| AFA2672 | CONTROL ARM | UP R/L | 1982-2015 |
| AEA2665 | CONTROL ARM | UP R | 2000-2016 |
| AEA2666 | CONTROL ARM | UP L | 2000-2015 |
| AFA2671 | CONTROL ARM | LOW R/L | 1982-2015 |
| AEA2667 | CONTROL ARM | LOW R | 2000-2015 |
| AEA2668 | CONTROL ARM | LOW L | 2000-2015 |
| AEX5074 | BUSH | | 1982-2011 |
| AEL5258 | STABILIZER LINK | R/L | 2000-2007 |
| AFL2497 | STABILIZER LINK | R/L | 2000-2015 |
| AFL3634 | STABILIZER LINK | RHD | 2000-2015 |
| AFL2488 | STABILIZER LINK | REAR R/L | 1982-2015 |
| AFL2489 | STABILIZER LINK | REAR R/L | 1982-2016 |
| AFL3635 | STABILIZER LINK | LHD | 2000-2015 |
| AEL4207 | STABILIZER LINK | | 2000-2016 |
| AFL2496 | STABILIZER LINK | | 1982-2015 |

MERCEDES-BENZ C-CLASS T-MODEL 2007



| Ruitai | Description | Position | Years |
|----------|-----------------|----------|-----------|
| AFR2325 | RACK END | R/L | 1996-2015 |
| AFT2218 | TIE ROD END | R/L | 1993-2007 |
| AET10561 | TIE ROD END | OUT R | 2000-2007 |
| AFT2222 | TIE ROD END | OUT R | 1996-2015 |
| AET10562 | TIE ROD END | OUT L | 2000-2007 |
| AFT2223 | TIE ROD END | OUT L | 1996-2015 |
| AEA2679 | CONTROL ARM | UP R/L | 1982-2015 |
| AFA2672 | CONTROL ARM | UP R/L | 1982-2015 |
| AEA2665 | CONTROL ARM | UP R | 2000-2016 |
| AEA2666 | CONTROL ARM | UP L | 2000-2015 |
| AFA2671 | CONTROL ARM | LOW R/L | 1982-2015 |
| AEA10985 | CONTROL ARM | LOW R | 2004-2017 |
| AEA2667 | CONTROL ARM | LOW R | 2000-2015 |
| AEA10986 | CONTROL ARM | LOW L | 2004-2017 |
| AEA2668 | CONTROL ARM | LOW L | 2000-2015 |
| AEX5074 | BUSH | LOW L | 1982-2011 |
| AEL5258 | STABILIZER LINK | R/L | 2000-2007 |
| AFL2497 | STABILIZER LINK | R/L | 2000-2015 |
| AFL3634 | STABILIZER LINK | RHD | 2000-2015 |
| AFL2488 | STABILIZER LINK | REAR R/L | 1982-2015 |
| AFL2489 | STABILIZER LINK | REAR R/L | 1982-2016 |
| AFL3635 | STABILIZER LINK | LHD | 2000-2015 |
| AEL4207 | STABILIZER LINK | | 2000-2016 |
| AFL2496 | STABILIZER LINK | | 1982-2015 |

MERCEDES-BENZ C-CLASS T-MODEL 2008 - 2014



AEA10986



AEA10985



| Ruitai | Description | Position | Years |
|----------|-------------|----------|-----------|
| AEA10985 | CONTROL ARM | LOW R | 2004-2017 |
| AEA10986 | CONTROL ARM | LOW L | 2004-2017 |

MERCEDES-BENZ C-CLASS T-MODEL 4-MATIC 2008 - 2017

AEA10986



AEA10985



| Ruitai | Description | Position | Years |
|----------|-------------|----------|-----------|
| AEA10985 | CONTROL ARM | LOW R | 2004-2017 |
| AEA10986 | CONTROL ARM | LOW L | 2004-2017 |

MERCEDES-BENZ C-CLASS T-MODEL 4-MATIC 2001 - 2005

AEA2679



AFA2672



AEA2666



AEA2665



AFA2672



AEA2679



AFA2671



AFA2671



AEX5074



AEL5258



AFL2488



AFL3635



AFL2488



AFL3634



AEL5258



AEL4207



AFL2496



| Ruitai | Description | Position | Years |
|---------|-----------------|----------|-----------|
| AEA2679 | CONTROL ARM | UP R/L | 1982-2015 |
| AFA2672 | CONTROL ARM | UP R/L | 1982-2015 |
| AEA2665 | CONTROL ARM | UP R | 2000-2016 |
| AEA2666 | CONTROL ARM | UP L | 2000-2015 |
| AFA2671 | CONTROL ARM | LOW R/L | 1982-2015 |
| AEX5074 | BUSH | | 1982-2011 |
| AEL5258 | STABILIZER LINK | R/L | 2000-2007 |
| AFL3634 | STABILIZER LINK | RHD | 2000-2015 |
| AFL2488 | STABILIZER LINK | REAR R/L | 1982-2015 |
| AFL3635 | STABILIZER LINK | LHD | 2000-2015 |
| AEL4207 | STABILIZER LINK | | 2000-2016 |
| AFL2496 | STABILIZER LINK | | 1982-2015 |



| Ruitai | Description | Position | Years |
|---------|-----------------|----------|-----------|
| AEA2679 | CONTROL ARM | UP R/L | 1982-2015 |
| AFA2672 | CONTROL ARM | UP R/L | 1982-2015 |
| AEA2665 | CONTROL ARM | UP R | 2000-2016 |
| AEA2666 | CONTROL ARM | UP L | 2000-2015 |
| AFA2671 | CONTROL ARM | LOW R/L | 1982-2015 |
| AEX5074 | BUSH | | 1982-2011 |
| AEL5258 | STABILIZER LINK | R/L | 2000-2007 |
| AFL3634 | STABILIZER LINK | RHD | 2000-2015 |
| AFL2488 | STABILIZER LINK | REAR R/L | 1982-2015 |
| AFL3635 | STABILIZER LINK | LHD | 2000-2015 |
| AEL4207 | STABILIZER LINK | | 2000-2016 |
| AFL2496 | STABILIZER LINK | | 1982-2015 |

AEC10894



AEC10895



AET3689



AET3692



AET3693



AET3690



| Ruitai | Description | Position | Years |
|----------|-------------|----------|-----------|
| AEC10895 | CROSS ROD | R | 1998-2017 |
| AEC10894 | CROSS ROD | L | 1998-2017 |
| AET3689 | TIE ROD END | | 1963-2016 |
| AET3690 | TIE ROD END | | 1963-2016 |
| AET3692 | TIE ROD END | | 1963-2016 |
| AET3693 | TIE ROD END | | 1963-2016 |

AEC10894



AEC10895



| Ruitai | Description | Position | Years |
|----------|-------------|----------|-----------|
| AEC10895 | CROSS ROD | R | 1998-2017 |
| AEC10894 | CROSS ROD | L | 1998-2017 |

MERCEDES-BENZ CL500 2017

AEC10894



AEC10895



| Ruitai | Description | Position | Years |
|----------|-------------|----------|-----------|
| AEC10895 | CROSS ROD | R | 1998-2017 |
| AEC10894 | CROSS ROD | L | 1998-2017 |

AFT2209



AFT2210



AFT2210



AFT2209



AFB2091



AEA2661



AFB2091



AFL2498



AEL2494



AEL2495



AFL2498



| Ruitai | Description | Position | Years |
|---------|-----------------|----------|-----------|
| AFT2209 | TIE ROD END | OUT R/L | 1984-1999 |
| AFT2210 | TIE ROD END | IN R/L | 1984-1999 |
| AEA2661 | CONTROL ARM | UP R | 1984-1999 |
| AFB2091 | BALL JOINT | LOW R/L | 1990-1999 |
| AFL2498 | STABILIZER LINK | REAR R/L | 1984-2006 |
| AEL2495 | STABILIZER LINK | FRONT R | 1984-2003 |
| AEL2494 | STABILIZER LINK | FRONT L | 1984-2003 |



| Ruitai | Description | Position | Years |
|----------|-----------------|----------|-----------|
| AFR2325 | RACK END | R/L | 1996-2015 |
| AFT2209 | TIE ROD END | OUT R/L | 1984-1999 |
| AFT2210 | TIE ROD END | IN R/L | 1984-1999 |
| AEA2661 | CONTROL ARM | UP R | 1984-1999 |
| AFA5296 | CONTROL ARM | UP R | 1998-2006 |
| AEA11586 | CONTROL ARM | LOW R | 1998-2012 |
| AEA11587 | CONTROL ARM | LOW L | 1998-2012 |
| AFB2091 | BALL JOINT | LOW R/L | 1990-1999 |
| AFL2498 | STABILIZER LINK | REAR R/L | 1984-2006 |
| AEL2495 | STABILIZER LINK | FRONT R | 1984-2003 |
| AEL2494 | STABILIZER LINK | FRONT L | 1984-2003 |

AFR2325



AFR2325



AEA11587



AEA11586



AFA5296



AFB5231



AFB5231



| Ruitai | Description | Position | Years |
|----------|-------------|----------|-----------|
| AFR2325 | RACK END | R/L | 1996-2015 |
| AFA5296 | CONTROL ARM | UP R | 1998-2006 |
| AEA11586 | CONTROL ARM | LOW R | 1998-2012 |
| AEA11587 | CONTROL ARM | LOW L | 1998-2012 |
| AFB5231 | BALL JOINT | LOW R/L | 1998-2014 |

AFR2325



AFR2325



AEA11587



AEA11586



AFA5296



AFB5231



AFB5231



| Ruitai | Description | Position | Years |
|----------|-------------|----------|-----------|
| AFR2325 | RACK END | R/L | 1996-2015 |
| AFA5296 | CONTROL ARM | UP R | 1998-2006 |
| AEA11586 | CONTROL ARM | LOW R | 1998-2012 |
| AEA11587 | CONTROL ARM | LOW L | 1998-2012 |
| AFB5231 | BALL JOINT | LOW R/L | 1998-2014 |

AFR8292



AFR8292



AEA8332



AEA8334



AEA8335



AEA8333



| Ruitai | Description | Position | Years |
|---------|-------------|----------|-----------|
| AFR8292 | RACK END | R/L | 2005-2016 |
| AEA8333 | CONTROL ARM | LOW R | 2005-2016 |
| AEA8335 | CONTROL ARM | LOW R | 2005-2016 |
| AEA8332 | CONTROL ARM | LOW L | 2005-2016 |
| AEA8334 | CONTROL ARM | LOW L | 2005-2016 |

AFR8292



AFR8292



AEA8332



AEA8334



AEA8335



AEA8333



| Ruitai | Description | Position | Years |
|---------|-------------|----------|-----------|
| AFR8292 | RACK END | R/L | 2005-2016 |
| AEA8333 | CONTROL ARM | LOW R | 2005-2016 |
| AEA8335 | CONTROL ARM | LOW R | 2005-2016 |
| AEA8332 | CONTROL ARM | LOW L | 2005-2016 |
| AEA8334 | CONTROL ARM | LOW L | 2005-2016 |

AFR2325



AFR2325



AEA11587



AEA11586



AFA5296



| Ruitai | Description | Position | Years |
|----------|-------------|----------|-----------|
| AFR2325 | RACK END | R/L | 1996-2015 |
| AFA5296 | CONTROL ARM | UP R | 1998-2006 |
| AEA11586 | CONTROL ARM | LOW R | 1998-2012 |
| AEA11587 | CONTROL ARM | LOW L | 1998-2012 |

AFR2325



AFR2325



AEA11587



AEA11586



AFA5296



AFB5231



AFB5231



| Ruitai | Description | Position | Years |
|----------|-------------|----------|-----------|
| AFR2325 | RACK END | R/L | 1996-2015 |
| AFA5296 | CONTROL ARM | UP R | 1998-2006 |
| AEA11586 | CONTROL ARM | LOW R | 1998-2012 |
| AEA11587 | CONTROL ARM | LOW L | 1998-2012 |
| AFB5231 | BALL JOINT | LOW R/L | 1998-2014 |

AFR2325



AFR2325



AEA11587



AEA11586



AFA5296



AFB5231



AFB5231



| Ruitai | Description | Position | Years |
|----------|-------------|----------|-----------|
| AFR2325 | RACK END | R/L | 1996-2015 |
| AFA5296 | CONTROL ARM | UP R | 1998-2006 |
| AEA11586 | CONTROL ARM | LOW R | 1998-2012 |
| AEA11587 | CONTROL ARM | LOW L | 1998-2012 |
| AFB5231 | BALL JOINT | LOW R/L | 1998-2014 |

AFT2209



AFT2210



AFT2210



AFT2209



AFB2091



AEA2661



AFB2091



AFL2498



AEL2494



AEL2495



AFL2498



| Ruitai | Description | Position | Years |
|---------|-----------------|----------|-----------|
| AFT2209 | TIE ROD END | OUT R/L | 1984-1999 |
| AFT2210 | TIE ROD END | IN R/L | 1984-1999 |
| AEA2661 | CONTROL ARM | UP R | 1984-1999 |
| AFB2091 | BALL JOINT | LOW R/L | 1990-1999 |
| AFL2498 | STABILIZER LINK | REAR R/L | 1984-2006 |
| AEL2495 | STABILIZER LINK | FRONT R | 1984-2003 |
| AEL2494 | STABILIZER LINK | FRONT L | 1984-2003 |

AFR2325



AFR2325



AFT2209



AFT2210



AFT2210



AFT2209



AEA11587



AEA11586



AFA5296



AEA2661



AFB2091



AFB2091



AFL2498



AEL2494



AEL2495



AFL2498



| Ruitai | Description | Position | Years |
|----------|-----------------|----------|-----------|
| AFR2325 | RACK END | R/L | 1996-2015 |
| AFT2209 | TIE ROD END | OUT R/L | 1984-1999 |
| AFT2210 | TIE ROD END | IN R/L | 1984-1999 |
| AEA2661 | CONTROL ARM | UP R | 1984-1999 |
| AFA5296 | CONTROL ARM | UP R | 1998-2006 |
| AEA11586 | CONTROL ARM | LOW R | 1998-2012 |
| AEA11587 | CONTROL ARM | LOW L | 1998-2012 |
| AFB2091 | BALL JOINT | LOW R/L | 1990-1999 |
| AFL2498 | STABILIZER LINK | REAR R/L | 1984-2006 |
| AEL2495 | STABILIZER LINK | FRONT R | 1984-2003 |
| AEL2494 | STABILIZER LINK | FRONT L | 1984-2003 |

MERCEDES-BENZ CL600 2000

AFR2325



AFR2325



AEA11587



AEA11586



AFA5296



| Ruitai | Description | Position | Years |
|----------|-------------|----------|-----------|
| AFR2325 | RACK END | R/L | 1996-2015 |
| AFA5296 | CONTROL ARM | UP R | 1998-2006 |
| AEA11586 | CONTROL ARM | LOW R | 1998-2012 |
| AEA11587 | CONTROL ARM | LOW L | 1998-2012 |

AFR2325



AFR2325



AEA11587



AEA11586



AFA5296



AFB5231



AFB5231



| Ruitai | Description | Position | Years |
|----------|-------------|----------|-----------|
| AFR2325 | RACK END | R/L | 1996-2015 |
| AFA5296 | CONTROL ARM | UP R | 1998-2006 |
| AEA11586 | CONTROL ARM | LOW R | 1998-2012 |
| AEA11587 | CONTROL ARM | LOW L | 1998-2012 |
| AFB5231 | BALL JOINT | LOW R/L | 1998-2014 |

AFR2325



AFR2325



AEA11587



AEA11586



AFA5296



AFB5231



AFB5231



AEX9548



AEX9548



| Ruitai | Description | Position | Years |
|----------|-------------|----------|-----------|
| AFR2325 | RACK END | R/L | 1996-2015 |
| AFA5296 | CONTROL ARM | UP R | 1998-2006 |
| AEA11586 | CONTROL ARM | LOW R | 1998-2012 |
| AEA11587 | CONTROL ARM | LOW L | 1998-2012 |
| AFB5231 | BALL JOINT | LOW R/L | 1998-2014 |
| AEX9548 | BUSH | LOW R/L | 2005-2016 |

AFR8292



AFR8292



AEA8332



AEA8334



AEA8335



AEA8333



AFB5231



AFB5231



AEX9548



AEX9548



| Ruitai | Description | Position | Years |
|---------|-------------|----------|-----------|
| AFR8292 | RACK END | R/L | 2005-2016 |
| AEA8333 | CONTROL ARM | LOW R | 2005-2016 |
| AEA8335 | CONTROL ARM | LOW R | 2005-2016 |
| AEA8332 | CONTROL ARM | LOW L | 2005-2016 |
| AEA8334 | CONTROL ARM | LOW L | 2005-2016 |
| AFB5231 | BALL JOINT | LOW R/L | 1998-2014 |
| AEX9548 | BUSH | LOW R/L | 2005-2016 |

AFR8292



AFR8292



AEA8334



AEA8335



AFB5231



AFB5231



AEX9548



AEX9548



| Ruitai | Description | Position | Years |
|---------|-------------|----------|-----------|
| AFR8292 | RACK END | R/L | 2005-2016 |
| AEA8335 | CONTROL ARM | LOW R | 2005-2016 |
| AEA8334 | CONTROL ARM | LOW L | 2005-2016 |
| AFB5231 | BALL JOINT | LOW R/L | 1998-2014 |
| AEX9548 | BUSH | LOW R/L | 2005-2016 |

AFR8292



AFR8292



AFB5231



AFB5231



AEX9548



AEX9548



| Ruitai | Description | Position | Years |
|---------|-------------|----------|-----------|
| AFR8292 | RACK END | R/L | 2005-2016 |
| AFB5231 | BALL JOINT | LOW R/L | 1998-2014 |
| AEX9548 | BUSH | LOW R/L | 2005-2016 |

AFB5231



AFB5231



AEX9548



AEX9548



| Ruitai | Description | Position | Years |
|---------|-------------|----------|-----------|
| AFB5231 | BALL JOINT | LOW R/L | 1998-2014 |
| AEX9548 | BUSH | LOW R/L | 2005-2016 |

AFB5231



AFB5231



AEX9548



AEX9548



| Ruitai | Description | Position | Years |
|---------|-------------|----------|-----------|
| AFB5231 | BALL JOINT | LOW R/L | 1998-2014 |
| AEX9548 | BUSH | LOW R/L | 2005-2016 |

AEX9548



AEX9548



| Ruitai | Description | Position | Years |
|---------|-------------|----------|-----------|
| AEX9548 | BUSH | LOW R/L | 2005-2016 |

AFR8292



AFR8292



AEA8332



AEA8334



AEA8335



AEA8333



AEX9548



AEX9548



| Ruitai | Description | Position | Years |
|---------|-------------|----------|-----------|
| AFR8292 | RACK END | R/L | 2005-2016 |
| AEA8333 | CONTROL ARM | LOW R | 2005-2016 |
| AEA8335 | CONTROL ARM | LOW R | 2005-2016 |
| AEA8332 | CONTROL ARM | LOW L | 2005-2016 |
| AEA8334 | CONTROL ARM | LOW L | 2005-2016 |
| AEX9548 | BUSH | LOW R/L | 2005-2016 |

AFR8292



AFR8292



AEA8334



AEA8335



AEX9548



AEX9548



| Ruitai | Description | Position | Years |
|---------|-------------|----------|-----------|
| AFR8292 | RACK END | R/L | 2005-2016 |
| AEA8335 | CONTROL ARM | LOW R | 2005-2016 |
| AEA8334 | CONTROL ARM | LOW L | 2005-2016 |
| AEX9548 | BUSH | LOW R/L | 2005-2016 |

AFR8292



AFR8292



AEX9548



AEX9548



| Ruitai | Description | Position | Years |
|---------|-------------|----------|-----------|
| AFR8292 | RACK END | R/L | 2005-2016 |
| AEX9548 | BUSH | LOW R/L | 2005-2016 |

MERCEDES-BENZ CL63 AMG 2014

AEX9548



AEX9548



| Ruitai | Description | Position | Years |
|---------|-------------|----------|-----------|
| AEX9548 | BUSH | LOW R/L | 2005-2016 |

MERCEDES-BENZ CL65 AMG 2014

AEX9548



AEX9548



| Ruitai | Description | Position | Years |
|---------|-------------|----------|-----------|
| AEX9548 | BUSH | LOW R/L | 2005-2016 |

AFR2325



AFR2325



AEA11587



AEA11586



AFA5296



| Ruitai | Description | Position | Years |
|----------|-------------|----------|-----------|
| AFR2325 | RACK END | R/L | 1996-2015 |
| AFA5296 | CONTROL ARM | UP R | 1998-2006 |
| AEA11586 | CONTROL ARM | LOW R | 1998-2012 |
| AEA11587 | CONTROL ARM | LOW L | 1998-2012 |

AFR2325



AFR2325



AEA11587



AEA11586



AFA5296



AFB5231



AFB5231



| Ruitai | Description | Position | Years |
|----------|-------------|----------|-----------|
| AFR2325 | RACK END | R/L | 1996-2015 |
| AFA5296 | CONTROL ARM | UP R | 1998-2006 |
| AEA11586 | CONTROL ARM | LOW R | 1998-2012 |
| AEA11587 | CONTROL ARM | LOW L | 1998-2012 |
| AFB5231 | BALL JOINT | LOW R/L | 1998-2014 |

AFR2325



AFR2325



AEA11587



AEA11586



AFA5296



AFB5231



AFB5231



AEX9548



AEX9548



| Ruitai | Description | Position | Years |
|----------|-------------|----------|-----------|
| AFR2325 | RACK END | R/L | 1996-2015 |
| AFA5296 | CONTROL ARM | UP R | 1998-2006 |
| AEA11586 | CONTROL ARM | LOW R | 1998-2012 |
| AEA11587 | CONTROL ARM | LOW L | 1998-2012 |
| AFB5231 | BALL JOINT | LOW R/L | 1998-2014 |
| AEX9548 | BUSH | LOW R/L | 2005-2016 |

MERCEDES-BENZ CL65 AMG 2007

AEX9548



AEX9548



| Ruitai | Description | Position | Years |
|---------|-------------|----------|-----------|
| AEX9548 | BUSH | LOW R/L | 2005-2016 |

AFR8292



AFR8292



AEA8332



AEA8334



AEA8335



AEA8333



AFB5231



AFB5231



AEX9548



AEX9548



| Ruitai | Description | Position | Years |
|---------|-------------|----------|-----------|
| AFR8292 | RACK END | R/L | 2005-2016 |
| AEA8333 | CONTROL ARM | LOW R | 2005-2016 |
| AEA8335 | CONTROL ARM | LOW R | 2005-2016 |
| AEA8332 | CONTROL ARM | LOW L | 2005-2016 |
| AEA8334 | CONTROL ARM | LOW L | 2005-2016 |
| AFB5231 | BALL JOINT | LOW R/L | 1998-2014 |
| AEX9548 | BUSH | LOW R/L | 2005-2016 |

AFR8292



AFR8292



AEA8334



AEA8335



AFB5231



AFB5231



AEX9548



AEX9548



| Ruitai | Description | Position | Years |
|---------|-------------|----------|-----------|
| AFR8292 | RACK END | R/L | 2005-2016 |
| AEA8335 | CONTROL ARM | LOW R | 2005-2016 |
| AEA8334 | CONTROL ARM | LOW L | 2005-2016 |
| AFB5231 | BALL JOINT | LOW R/L | 1998-2014 |
| AEX9548 | BUSH | LOW R/L | 2005-2016 |

AFR8292



AFR8292



AFB5231



AFB5231



AEX9548



AEX9548



| Ruitai | Description | Position | Years |
|---------|-------------|----------|-----------|
| AFR8292 | RACK END | R/L | 2005-2016 |
| AFB5231 | BALL JOINT | LOW R/L | 1998-2014 |
| AEX9548 | BUSH | LOW R/L | 2005-2016 |

AFB5231



AFB5231



AEX9548



AEX9548



| Ruitai | Description | Position | Years |
|---------|-------------|----------|-----------|
| AFB5231 | BALL JOINT | LOW R/L | 1998-2014 |
| AEX9548 | BUSH | LOW R/L | 2005-2016 |

AFB5231



AFB5231



AEX9548



AEX9548



| Ruitai | Description | Position | Years |
|---------|-------------|----------|-----------|
| AFB5231 | BALL JOINT | LOW R/L | 1998-2014 |
| AEX9548 | BUSH | LOW R/L | 2005-2016 |

AEA10986



AEA10985



AFL3635



AEL4207



AFL3634



| Ruitai | Description | Position | Years |
|----------|-----------------|----------|-----------|
| AEA10985 | CONTROL ARM | LOW R | 2004-2017 |
| AEA10986 | CONTROL ARM | LOW L | 2004-2017 |
| AFL3634 | STABILIZER LINK | RHD | 2000-2015 |
| AFL3635 | STABILIZER LINK | LHD | 2000-2015 |
| AEL4207 | STABILIZER LINK | | 2000-2016 |

AEA10986



AEA10985



AFL3635



AEL4207



AFL3634



| Ruitai | Description | Position | Years |
|----------|-----------------|----------|-----------|
| AEA10985 | CONTROL ARM | LOW R | 2004-2017 |
| AEA10986 | CONTROL ARM | LOW L | 2004-2017 |
| AFL3634 | STABILIZER LINK | RHD | 2000-2015 |
| AFL3635 | STABILIZER LINK | LHD | 2000-2015 |
| AEL4207 | STABILIZER LINK | | 2000-2016 |

AFT2218



AFT2218



AFA2658



AFA2657



AEB2093



AEB2093



AEX8504



AEX8504



AFL2489



AFL2489



| Ruitai | Description | Position | Years |
|----------|-----------------|-----------|-----------|
| AFT2218 | TIE ROD END | R/L | 1993-2007 |
| AFA2657 | CONTROL ARM | UP R | 1993-2004 |
| AFA2658 | CONTROL ARM | UP L | 1993-2004 |
| AEB2093 | BALL JOINT | LOW R/L | 1993-2004 |
| AEX8504 | BUSH | FRONT R/L | 1982-2004 |
| AFL2489 | STABILIZER LINK | REAR R/L | 1982-2016 |
| AFO12347 | OTHER | R/L | 1993-2002 |

AFT2218



AFT2218



AEA2679



AFA2672



AFA2658



AFA2657



AFA2672



AEA2679



AFA2671



AEA2668



AEA2667



AFA2671



AEB2093



AEB2093



AEX8504



AEX5074



AEX8504



AFL2497



AFL2488



AFL2489



AFL2488



AFL3634



AFL2497



AFL3635



AEL4207



AFL2496



AFL2489



| Ruitai | Description | Position | Years |
|----------|-----------------|-----------|-----------|
| AFT2218 | TIE ROD END | R/L | 1993-2007 |
| AEA2679 | CONTROL ARM | UP R/L | 1982-2015 |
| AFA2672 | CONTROL ARM | UP R/L | 1982-2015 |
| AFA2657 | CONTROL ARM | UP R | 1993-2004 |
| AFA2658 | CONTROL ARM | UP L | 1993-2004 |
| AFA2671 | CONTROL ARM | LOW R/L | 1982-2015 |
| AEA2667 | CONTROL ARM | LOW R | 2000-2015 |
| AEA2668 | CONTROL ARM | LOW L | 2000-2015 |
| AEB2093 | BALL JOINT | LOW R/L | 1993-2004 |
| AEX8504 | BUSH | FRONT R/L | 1982-2004 |
| AEX5074 | BUSH | | 1982-2011 |
| AFL2497 | STABILIZER LINK | R/L | 2000-2015 |
| AFL3634 | STABILIZER LINK | RHD | 2000-2015 |
| AFL2488 | STABILIZER LINK | REAR R/L | 1982-2015 |
| AFL2489 | STABILIZER LINK | REAR R/L | 1982-2016 |
| AFL3635 | STABILIZER LINK | LHD | 2000-2015 |
| AEL4207 | STABILIZER LINK | | 2000-2016 |
| AFL2496 | STABILIZER LINK | | 1982-2015 |
| AFO12347 | OTHER | R/L | 1993-2002 |

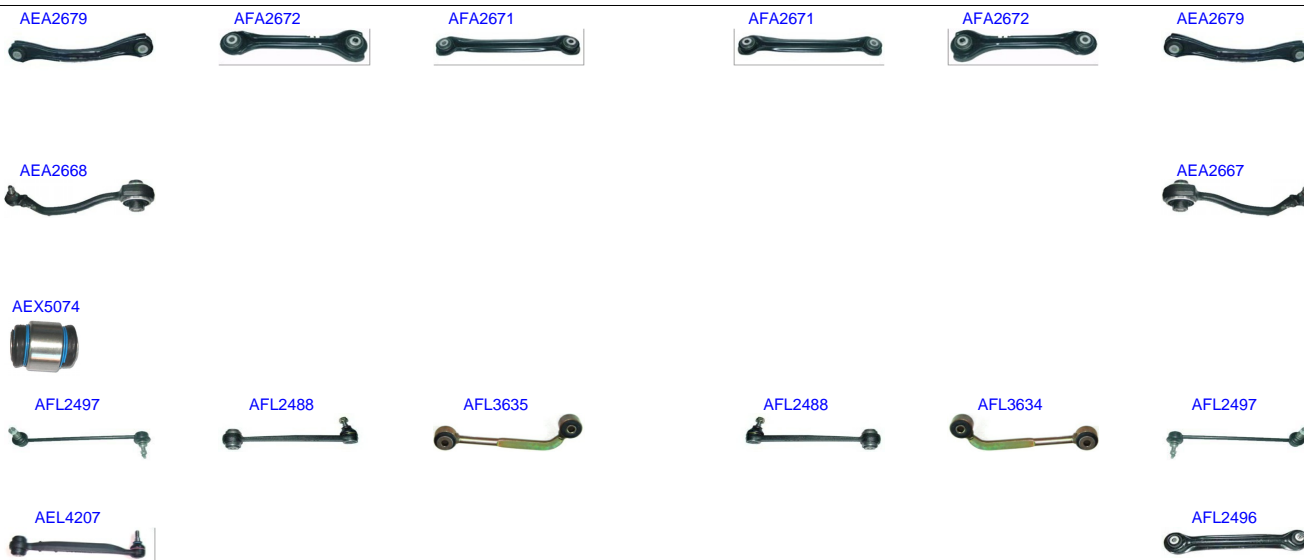

| Ruitai | Description | Position | Years |
|---------|-----------------|----------|-----------|
| AEA2679 | CONTROL ARM | UP R/L | 1982-2015 |
| AFA2672 | CONTROL ARM | UP R/L | 1982-2015 |
| AFA2671 | CONTROL ARM | LOW R/L | 1982-2015 |
| AEA2667 | CONTROL ARM | LOW R | 2000-2015 |
| AEA2668 | CONTROL ARM | LOW L | 2000-2015 |
| AEX5074 | BUSH | | 1982-2011 |
| AFL2497 | STABILIZER LINK | R/L | 2000-2015 |
| AFL3634 | STABILIZER LINK | RHD | 2000-2015 |
| AFL2488 | STABILIZER LINK | REAR R/L | 1982-2015 |
| AFL3635 | STABILIZER LINK | LHD | 2000-2015 |
| AEL4207 | STABILIZER LINK | | 2000-2016 |
| AFL2496 | STABILIZER LINK | | 1982-2015 |



| Ruitai | Description | Position | Years |
|---------|-----------------|----------|-----------|
| AEA2679 | CONTROL ARM | UP R/L | 1982-2015 |
| AFA2672 | CONTROL ARM | UP R/L | 1982-2015 |
| AFA2671 | CONTROL ARM | LOW R/L | 1982-2015 |
| AEA2667 | CONTROL ARM | LOW R | 2000-2015 |
| AEA2668 | CONTROL ARM | LOW L | 2000-2015 |
| AEX5074 | BUSH | | 1982-2011 |
| AFL2497 | STABILIZER LINK | R/L | 2000-2015 |
| AFL3634 | STABILIZER LINK | RHD | 2000-2015 |
| AFL2488 | STABILIZER LINK | REAR R/L | 1982-2015 |
| AFL3635 | STABILIZER LINK | LHD | 2000-2015 |
| AEL4207 | STABILIZER LINK | | 2000-2016 |
| AFL2496 | STABILIZER LINK | | 1982-2015 |

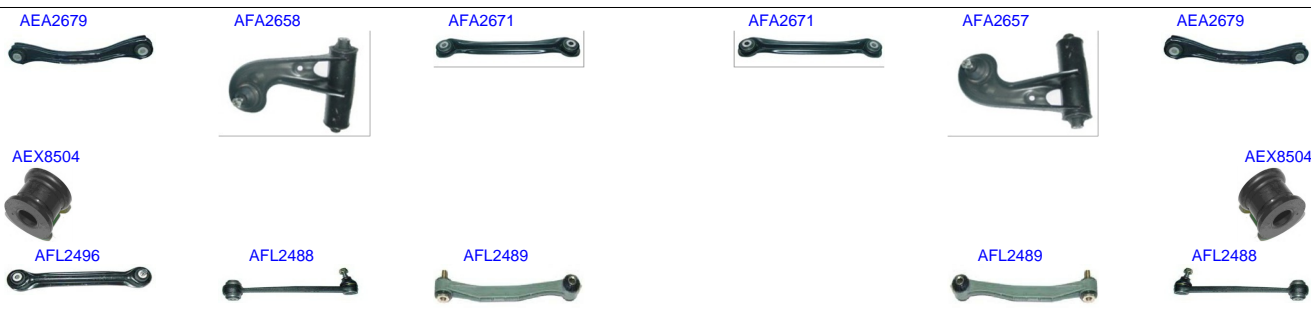

| Ruitai | Description | Position | Years |
|---------|-----------------|-----------|-----------|
| AEA2679 | CONTROL ARM | UP R/L | 1982-2015 |
| AFA2657 | CONTROL ARM | UP R | 1993-2004 |
| AFA2658 | CONTROL ARM | UP L | 1993-2004 |
| AFA2671 | CONTROL ARM | LOW R/L | 1982-2015 |
| AEX8504 | BUSH | FRONT R/L | 1982-2004 |
| AFL2496 | STABILIZER LINK | | 1982-2015 |
| AFL2488 | STABILIZER LINK | REAR R/L | 1982-2015 |
| AFL2489 | STABILIZER LINK | REAR R/L | 1982-2016 |

AFR2325



AFR2325



AEA2679



AFA2658



AFA2671



AFA2657



AEA2665



AEA2679



AFA2671



AEX8504



AEX8504



AEL4207



AFL2488



AFL2489



AFL2489



AFL2488



AFL2496



AFL8268



AFL8268



| Ruitai | Description | Position | Years |
|---------|-----------------|-----------|-----------|
| AFR2325 | RACK END | R/L | 1996-2015 |
| AEA2679 | CONTROL ARM | UP R/L | 1982-2015 |
| AEA2665 | CONTROL ARM | UP R | 2000-2016 |
| AFA2657 | CONTROL ARM | UP R | 1993-2004 |
| AFA2658 | CONTROL ARM | UP L | 1993-2004 |
| AFA2671 | CONTROL ARM | LOW R/L | 1982-2015 |
| AEX8504 | BUSH | FRONT R/L | 1982-2004 |
| AEL4207 | STABILIZER LINK | | 2000-2016 |
| AFL2496 | STABILIZER LINK | | 1982-2015 |
| AFL2488 | STABILIZER LINK | REAR R/L | 1982-2015 |
| AFL2489 | STABILIZER LINK | REAR R/L | 1982-2016 |
| AFL8268 | STABILIZER LINK | FRONT R/L | 2000-2012 |

AFR2325



AFR2325



AEA2679



AFA2671



AFA2671



AEA2665



AEA2679



AEL4207



AFL2488



AFL2489



AFL2489



AFL2488



AFL2496



AFL8268



AFL8268



| Ruitai | Description | Position | Years |
|---------|-----------------|-----------|-----------|
| AFR2325 | RACK END | R/L | 1996-2015 |
| AEA2679 | CONTROL ARM | UP R/L | 1982-2015 |
| AEA2665 | CONTROL ARM | UP R | 2000-2016 |
| AFA2671 | CONTROL ARM | LOW R/L | 1982-2015 |
| AEL4207 | STABILIZER LINK | | 2000-2016 |
| AFL2496 | STABILIZER LINK | | 1982-2015 |
| AFL2488 | STABILIZER LINK | REAR R/L | 1982-2015 |
| AFL2489 | STABILIZER LINK | REAR R/L | 1982-2016 |
| AFL8268 | STABILIZER LINK | FRONT R/L | 2000-2012 |

AFR2325



AFR2325



AEA2679



AFA2671



AFA2671



AEA2665



AEA2679



AEL4207



AFL8268



AFL8268



AFL2496



| Ruitai | Description | Position | Years |
|---------|-----------------|-----------|-----------|
| AFR2325 | RACK END | R/L | 1996-2015 |
| AEA2679 | CONTROL ARM | UP R/L | 1982-2015 |
| AEA2665 | CONTROL ARM | UP R | 2000-2016 |
| AFA2671 | CONTROL ARM | LOW R/L | 1982-2015 |
| AEL4207 | STABILIZER LINK | | 2000-2016 |
| AFL2496 | STABILIZER LINK | | 1982-2015 |
| AFL8268 | STABILIZER LINK | FRONT R/L | 2000-2012 |

AFL8268



AFL8268



| Ruitai | Description | Position | Years |
|---------|-----------------|-----------|-----------|
| AFL8268 | STABILIZER LINK | FRONT R/L | 2000-2012 |

AFL8268



AFL8268



| Ruitai | Description | Position | Years |
|---------|-----------------|-----------|-----------|
| AFL8268 | STABILIZER LINK | FRONT R/L | 2000-2012 |

AFR2325



AFR2325



AEA2665



AEL4207



AFL8268



AFL8268



AFL2496



| Ruitai | Description | Position | Years |
|---------|-----------------|-----------|-----------|
| AFR2325 | RACK END | R/L | 1996-2015 |
| AEA2665 | CONTROL ARM | UP R | 2000-2016 |
| AEL4207 | STABILIZER LINK | | 2000-2016 |
| AFL2496 | STABILIZER LINK | | 1982-2015 |
| AFL8268 | STABILIZER LINK | FRONT R/L | 2000-2012 |

AFL8268



AFL8268



| Ruitai | Description | Position | Years |
|---------|-----------------|-----------|-----------|
| AFL8268 | STABILIZER LINK | FRONT R/L | 2000-2012 |

AFL8268



AFL8268



| Ruitai | Description | Position | Years |
|---------|-----------------|-----------|-----------|
| AFL8268 | STABILIZER LINK | FRONT R/L | 2000-2012 |



| Ruitai | Description | Position | Years |
|---------|-----------------|-----------|-----------|
| AEA2679 | CONTROL ARM | UP R/L | 1982-2015 |
| AFA2657 | CONTROL ARM | UP R | 1993-2004 |
| AFA2658 | CONTROL ARM | UP L | 1993-2004 |
| AFA2671 | CONTROL ARM | LOW R/L | 1982-2015 |
| AEX8504 | BUSH | FRONT R/L | 1982-2004 |
| AFL2496 | STABILIZER LINK | | 1982-2015 |
| AFL2488 | STABILIZER LINK | REAR R/L | 1982-2015 |
| AFL2489 | STABILIZER LINK | REAR R/L | 1982-2016 |



| Ruitai | Description | Position | Years |
|---------|-----------------|-----------|-----------|
| AEA2679 | CONTROL ARM | UP R/L | 1982-2015 |
| AFA2657 | CONTROL ARM | UP R | 1993-2004 |
| AFA2658 | CONTROL ARM | UP L | 1993-2004 |
| AFA2671 | CONTROL ARM | LOW R/L | 1982-2015 |
| AEX8504 | BUSH | FRONT R/L | 1982-2004 |
| AFL2496 | STABILIZER LINK | | 1982-2015 |
| AFL2488 | STABILIZER LINK | REAR R/L | 1982-2015 |
| AFL2489 | STABILIZER LINK | REAR R/L | 1982-2016 |

AFR2325



AFR2325



AEA2665



AEL4207



AFL8268



AFL8268



AFL2496



| Ruitai | Description | Position | Years |
|---------|-----------------|-----------|-----------|
| AFR2325 | RACK END | R/L | 1996-2015 |
| AEA2665 | CONTROL ARM | UP R | 2000-2016 |
| AEL4207 | STABILIZER LINK | | 2000-2016 |
| AFL2496 | STABILIZER LINK | | 1982-2015 |
| AFL8268 | STABILIZER LINK | FRONT R/L | 2000-2012 |

AFL8268



AFL8268



| Ruitai | Description | Position | Years |
|---------|-----------------|-----------|-----------|
| AFL8268 | STABILIZER LINK | FRONT R/L | 2000-2012 |

AFL8268



AFL8268



| Ruitai | Description | Position | Years |
|---------|-----------------|-----------|-----------|
| AFL8268 | STABILIZER LINK | FRONT R/L | 2000-2012 |

AFR2325



AFR2325



AEL4207



AFL8268



AFL8268



AFL2496



| Ruitai | Description | Position | Years |
|---------|-----------------|-----------|-----------|
| AFR2325 | RACK END | R/L | 1996-2015 |
| AEL4207 | STABILIZER LINK | | 2000-2016 |
| AFL2496 | STABILIZER LINK | | 1982-2015 |
| AFL8268 | STABILIZER LINK | FRONT R/L | 2000-2012 |

AFR2325



AFR2325



AEL4207



AFL8268



AFL8268



AFL2496



| Ruitai | Description | Position | Years |
|---------|-----------------|-----------|-----------|
| AFR2325 | RACK END | R/L | 1996-2015 |
| AEL4207 | STABILIZER LINK | | 2000-2016 |
| AFL2496 | STABILIZER LINK | | 1982-2015 |
| AFL8268 | STABILIZER LINK | FRONT R/L | 2000-2012 |

AFA2658



AFA2657



AEX8504



AEX8504



AFL2496



AFL2488



AFL2489



AFL2489



AFL2488



| Ruitai | Description | Position | Years |
|---------|-----------------|-----------|-----------|
| AFA2657 | CONTROL ARM | UP R | 1993-2004 |
| AFA2658 | CONTROL ARM | UP L | 1993-2004 |
| AEX8504 | BUSH | FRONT R/L | 1982-2004 |
| AFL2496 | STABILIZER LINK | | 1982-2015 |
| AFL2488 | STABILIZER LINK | REAR R/L | 1982-2015 |
| AFL2489 | STABILIZER LINK | REAR R/L | 1982-2016 |

AFA2658



AFA2657



AEX8504



AEX8504



AFL2496



AFL2488



AFL2489



AFL8268



AFL2489



AFL2488



| Ruitai | Description | Position | Years |
|---------|-----------------|-----------|-----------|
| AFL8268 | CONTROL ARM | UP R | 1993-2004 |
| AFA2657 | CONTROL ARM | UP L | 1993-2004 |
| AFA2658 | CONTROL ARM | UP L | 1993-2004 |
| AEX8504 | BUSH | FRONT R/L | 1982-2004 |
| AFL2496 | STABILIZER LINK | FRONT R/L | 1982-2015 |
| AFL2488 | STABILIZER LINK | REAR R/L | 1982-2015 |
| AFL2489 | STABILIZER LINK | REAR R/L | 1982-2016 |
| AFL8268 | STABILIZER LINK | FRONT R/L | 2000-2012 |

AFR2325



AFR2325



AFA2658



AFA2657



AEX8504



AEX8504



AEL4207



AFL2488



AFL2489



AFL2489



AFL2488



AFL2496



AFL8268



AFL8268



| Ruitai | Description | Position | Years |
|---------|-----------------|-----------|-----------|
| AFR2325 | RACK END | R/L | 1996-2015 |
| AFA2657 | CONTROL ARM | UP R | 1993-2004 |
| AFA2658 | CONTROL ARM | UP L | 1993-2004 |
| AEX8504 | BUSH | FRONT R/L | 1982-2004 |
| AEL4207 | STABILIZER LINK | | 2000-2016 |
| AFL2496 | STABILIZER LINK | | 1982-2015 |
| AFL2488 | STABILIZER LINK | REAR R/L | 1982-2015 |
| AFL2489 | STABILIZER LINK | REAR R/L | 1982-2016 |
| AFL8268 | STABILIZER LINK | FRONT R/L | 2000-2012 |

AFR2325



AFR2325



AEL4207



AFL2488



AFL2489



AFL2489



AFL2488



AFL2496



AFL8268



AFL8268



| Ruitai | Description | Position | Years |
|---------|-----------------|-----------|-----------|
| AFR2325 | RACK END | R/L | 1996-2015 |
| AEL4207 | STABILIZER LINK | | 2000-2016 |
| AFL2496 | STABILIZER LINK | | 1982-2015 |
| AFL2488 | STABILIZER LINK | REAR R/L | 1982-2015 |
| AFL2489 | STABILIZER LINK | REAR R/L | 1982-2016 |
| AFL8268 | STABILIZER LINK | FRONT R/L | 2000-2012 |

AFR2325



AFR2325



AEL4207



AFL8268



AFL8268



AFL2496



| Ruitai | Description | Position | Years |
|---------|-----------------|-----------|-----------|
| AFR2325 | RACK END | R/L | 1996-2015 |
| AEL4207 | STABILIZER LINK | | 2000-2016 |
| AFL2496 | STABILIZER LINK | | 1982-2015 |
| AFL8268 | STABILIZER LINK | FRONT R/L | 2000-2012 |

AFR2325



AFR2325



AFL2496



| Ruitai | Description | Position | Years |
|---------|-----------------|----------|-----------|
| AFR2325 | RACK END | R/L | 1996-2015 |
| AFL2496 | STABILIZER LINK | | 1982-2015 |

AFR2325



AFR2325



AFL2496



| Ruitai | Description | Position | Years |
|---------|-----------------|----------|-----------|
| AFR2325 | RACK END | R/L | 1996-2015 |
| AFL2496 | STABILIZER LINK | | 1982-2015 |

AFR2325



AFR2325



AEL4207



AFL8268



AFL8268



AFL2496



| Ruitai | Description | Position | Years |
|---------|-----------------|-----------|-----------|
| AFR2325 | RACK END | R/L | 1996-2015 |
| AEL4207 | STABILIZER LINK | | 2000-2016 |
| AFL2496 | STABILIZER LINK | | 1982-2015 |
| AFL8268 | STABILIZER LINK | FRONT R/L | 2000-2012 |

MERCEDES-BENZ CLK CONVERTIBLE 2006 - 2010

AFR2325



AFR2325



AEL4207



AFL8268



AFL8268



AFL2496



| Ruitai | Description | Position | Years |
|---------|-----------------|-----------|-----------|
| AFR2325 | RACK END | R/L | 1996-2015 |
| AEL4207 | STABILIZER LINK | | 2000-2016 |
| AFL2496 | STABILIZER LINK | | 1982-2015 |
| AFL8268 | STABILIZER LINK | FRONT R/L | 2000-2012 |

MERCEDES-BENZ CLK CONVERTIBLE 1998 - 2002

AFT2218



AFT2218



AFA2658



AFA2657



AEB2093



AEB2093



AEX8504



AEX8504



AFL2489



AFL2489



| Ruitai | Description | Position | Years |
|----------|-----------------|-----------|-----------|
| AFT2218 | TIE ROD END | R/L | 1993-2007 |
| AFA2657 | CONTROL ARM | UP R | 1993-2004 |
| AFA2658 | CONTROL ARM | UP L | 1993-2004 |
| AEB2093 | BALL JOINT | LOW R/L | 1993-2004 |
| AEX8504 | BUSH | FRONT R/L | 1982-2004 |
| AFL2489 | STABILIZER LINK | REAR R/L | 1982-2016 |
| AFO12347 | OTHER | R/L | 1993-2002 |

MERCEDES-BENZ CLK CONVERTIBLE 2003 - 2010

AEA2679



AFA2672



AFA2671



AFA2671



AFA2672



AEA2679



AEA2668



AEA2667



AEX5074



AFL2497



AFL2488



AFL3635



AFL2488



AFL3634



AFL2497



AEL4207



AFL2496



| Ruitai | Description | Position | Years |
|---------|-----------------|----------|-----------|
| AEA2679 | CONTROL ARM | UP R/L | 1982-2015 |
| AFA2672 | CONTROL ARM | UP R/L | 1982-2015 |
| AFA2671 | CONTROL ARM | LOW R/L | 1982-2015 |
| AEA2667 | CONTROL ARM | LOW R | 2000-2015 |
| AEA2668 | CONTROL ARM | LOW L | 2000-2015 |
| AEX5074 | BUSH | | 1982-2011 |
| AFL2497 | STABILIZER LINK | R/L | 2000-2015 |
| AFL3634 | STABILIZER LINK | RHD | 2000-2015 |
| AFL2488 | STABILIZER LINK | REAR R/L | 1982-2015 |
| AFL3635 | STABILIZER LINK | LHD | 2000-2015 |
| AEL4207 | STABILIZER LINK | | 2000-2016 |
| AFL2496 | STABILIZER LINK | | 1982-2015 |



| Ruitai | Description | Position | Years |
|---------|-----------------|----------|-----------|
| AEA2679 | CONTROL ARM | UP R/L | 1982-2015 |
| AFA2672 | CONTROL ARM | UP R/L | 1982-2015 |
| AFA2671 | CONTROL ARM | LOW R/L | 1982-2015 |
| AEA2667 | CONTROL ARM | LOW R | 2000-2015 |
| AEA2668 | CONTROL ARM | LOW L | 2000-2015 |
| AEX5074 | BUSH | | 1982-2011 |
| AFL2497 | STABILIZER LINK | R/L | 2000-2015 |
| AFL3634 | STABILIZER LINK | RHD | 2000-2015 |
| AFL2488 | STABILIZER LINK | REAR R/L | 1982-2015 |
| AFL3635 | STABILIZER LINK | LHD | 2000-2015 |
| AEL4207 | STABILIZER LINK | | 2000-2016 |
| AFL2496 | STABILIZER LINK | | 1982-2015 |

AET3989



AET3989



AET3988



AEA8164



AEA8165



AEA6018



AEA10985



AEA8165



AEA8164



AEA6021



AEA10986



AEA6016



AEA6017



AEB5999



AFB5231



AEB4209



AFB5231



AEB5999



AFL3509



AFL3510



AFL3511



AFL3509



| Ruitai | Description | Position | Years |
|----------|-----------------|----------|-----------|
| AET3988 | TIE ROD END | OUT R | 2003-2016 |
| AET3989 | TIE ROD END | OUT L | 2002-2016 |
| AET3989 | TIE ROD END | OUT L | 2002-2016 |
| AEA8164 | CONTROL ARM | UP R/L | 2001-2012 |
| AEA8165 | CONTROL ARM | UP R/L | 2001-2012 |
| AEA6018 | CONTROL ARM | UP L | 2001-2012 |
| AEA6021 | CONTROL ARM | UP L | 2001-2016 |
| AEA10985 | CONTROL ARM | LOW R | 2004-2017 |
| AEA6017 | CONTROL ARM | LOW R | 2001-2012 |
| AEA10986 | CONTROL ARM | LOW L | 2004-2017 |
| AEA6016 | CONTROL ARM | LOW L | 2001-2013 |
| AEB5999 | BALL JOINT | UP R/L | 2001-2012 |
| AFB5231 | BALL JOINT | LOW R/L | 1998-2014 |
| AEB4209 | BALL JOINT | | 1998-2011 |
| AFL3509 | STABILIZER LINK | REAR R/L | 2001-2016 |
| AFL3511 | STABILIZER LINK | FRONT R | 2003-2016 |
| AFL3510 | STABILIZER LINK | FRONT L | 2003-2016 |

AET3989



AET3989



AET3988



AEA8164



AEA8165



AEA6018



AEA10985



AEA8165



AEA8164



AEA6021



AEA10986



AEA6016



AEA6017



AEB5999



AEB10926



AFB5231



AFB5231



AEB10926



AEB5999



AEB4209



AFL3509



AFL3510



AFL3511



AFL3509



| Ruitai | Description | Position | Years |
|----------|-----------------|----------|-----------|
| AET3988 | TIE ROD END | OUT R | 2003-2016 |
| AET3989 | TIE ROD END | OUT L | 2002-2016 |
| AET3989 | TIE ROD END | OUT L | 2002-2016 |
| AEA8164 | CONTROL ARM | UP R/L | 2001-2012 |
| AEA8165 | CONTROL ARM | UP R/L | 2001-2012 |
| AEA6018 | CONTROL ARM | UP L | 2001-2012 |
| AEA6021 | CONTROL ARM | UP L | 2001-2016 |
| AEA10985 | CONTROL ARM | LOW R | 2004-2017 |
| AEA6017 | CONTROL ARM | LOW R | 2001-2012 |
| AEA10986 | CONTROL ARM | LOW L | 2004-2017 |
| AEA6016 | CONTROL ARM | LOW L | 2001-2013 |
| AEB5999 | BALL JOINT | UP R/L | 2001-2012 |
| AEB10926 | BALL JOINT | LOW R/L | 2009-2017 |
| AFB5231 | BALL JOINT | LOW R/L | 1998-2014 |
| AEB4209 | BALL JOINT | | 1998-2011 |
| AFL3509 | STABILIZER LINK | REAR R/L | 2001-2016 |
| AFL3511 | STABILIZER LINK | FRONT R | 2003-2016 |
| AFL3510 | STABILIZER LINK | FRONT L | 2003-2016 |

AET3989



AEA10985



AEB10926



AEB10926



| Ruitai | Description | Position | Years |
|----------|-------------|----------|-----------|
| AET3989 | TIE ROD END | OUT L | 2002-2016 |
| AEA10985 | CONTROL ARM | LOW R | 2004-2017 |
| AEB10926 | BALL JOINT | LOW R/L | 2009-2017 |

AEA10985



AEB10926



AEB10926



| Ruitai | Description | Position | Years |
|----------|-------------|----------|-----------|
| AEA10985 | CONTROL ARM | LOW R | 2004-2017 |
| AEB10926 | BALL JOINT | LOW R/L | 2009-2017 |

AEA10985



AEB10926



AEB10926



| Ruitai | Description | Position | Years |
|----------|-------------|----------|-----------|
| AEA10985 | CONTROL ARM | LOW R | 2004-2017 |
| AEB10926 | BALL JOINT | LOW R/L | 2009-2017 |

AFR2325



AFR2325



AET3989



AET3988



AEA8165



AEA6018



AEA6016



AFA8516



AEA8165



AFB5231



AFB5231



AFL3509



AFL3509



| Ruitai | Description | Position | Years |
|---------|-----------------|----------|-----------|
| AFR2325 | RACK END | R/L | 1996-2015 |
| AET3988 | TIE ROD END | OUT R | 2003-2016 |
| AET3989 | TIE ROD END | OUT L | 2002-2016 |
| AEA8165 | CONTROL ARM | UP R/L | 2001-2012 |
| AEA6018 | CONTROL ARM | UP L | 2001-2012 |
| AFA8516 | CONTROL ARM | LOW R | 2002-2011 |
| AEA6016 | CONTROL ARM | LOW L | 2001-2013 |
| AFB5231 | BALL JOINT | LOW R/L | 1998-2014 |
| AFL3509 | STABILIZER LINK | REAR R/L | 2001-2016 |

AFR2325



AFR2325



AET3989



AET3988



AEA8165



AEA6018



AEA6016



AFA8516



AEA8165



AEB5999



AFB5231



AFB5231



AEB5999



AFL3509



AFL3509



| Ruitai | Description | Position | Years |
|---------|-----------------|----------|-----------|
| AFR2325 | RACK END | R/L | 1996-2015 |
| AET3988 | TIE ROD END | OUT R | 2003-2016 |
| AET3989 | TIE ROD END | OUT L | 2002-2016 |
| AEA8165 | CONTROL ARM | UP R/L | 2001-2012 |
| AEA6018 | CONTROL ARM | UP L | 2001-2012 |
| AFA8516 | CONTROL ARM | LOW R | 2002-2011 |
| AEA6016 | CONTROL ARM | LOW L | 2001-2013 |
| AEB5999 | BALL JOINT | UP R/L | 2001-2012 |
| AFB5231 | BALL JOINT | LOW R/L | 1998-2014 |
| AFL3509 | STABILIZER LINK | REAR R/L | 2001-2016 |

AFR2325



AFR2325



AET3989



AET3988



AEA8165



AEA6018



AEA6016



AFA8516



AEA8165



AFB5231



AFB5231



AFL3509



AFL3509



| Ruitai | Description | Position | Years |
|---------|-----------------|----------|-----------|
| AFR2325 | RACK END | R/L | 1996-2015 |
| AET3988 | TIE ROD END | OUT R | 2003-2016 |
| AET3989 | TIE ROD END | OUT L | 2002-2016 |
| AEA8165 | CONTROL ARM | UP R/L | 2001-2012 |
| AEA6018 | CONTROL ARM | UP L | 2001-2012 |
| AFA8516 | CONTROL ARM | LOW R | 2002-2011 |
| AEA6016 | CONTROL ARM | LOW L | 2001-2013 |
| AFB5231 | BALL JOINT | LOW R/L | 1998-2014 |
| AFL3509 | STABILIZER LINK | REAR R/L | 2001-2016 |

AFR2325



AFR2325



AET3989



AET3988



AEA8165



AEA6018



AEA6016



AFA8516



AEA8165



AFB5231



AFB5231



AFL3509



AFL3509



| Ruitai | Description | Position | Years |
|---------|-----------------|----------|-----------|
| AFR2325 | RACK END | R/L | 1996-2015 |
| AET3988 | TIE ROD END | OUT R | 2003-2016 |
| AET3989 | TIE ROD END | OUT L | 2002-2016 |
| AEA8165 | CONTROL ARM | UP R/L | 2001-2012 |
| AEA6018 | CONTROL ARM | UP L | 2001-2012 |
| AFA8516 | CONTROL ARM | LOW R | 2002-2011 |
| AEA6016 | CONTROL ARM | LOW L | 2001-2013 |
| AFB5231 | BALL JOINT | LOW R/L | 1998-2014 |
| AFL3509 | STABILIZER LINK | REAR R/L | 2001-2016 |

AFR2325



AFR2325



AET3989



AEA8165



AEA6018



AEA6016



AFA8516



AEA8165



AEB5999



AFB5231



AFB5231



AEB5999



AFL3509



AFL3509



| Ruitai | Description | Position | Years |
|---------|-----------------|----------|-----------|
| AFR2325 | RACK END | R/L | 1996-2015 |
| AET3989 | TIE ROD END | OUT L | 2002-2016 |
| AEA8165 | CONTROL ARM | UP R/L | 2001-2012 |
| AEA6018 | CONTROL ARM | UP L | 2001-2012 |
| AFA8516 | CONTROL ARM | LOW R | 2002-2011 |
| AEA6016 | CONTROL ARM | LOW L | 2001-2013 |
| AEB5999 | BALL JOINT | UP R/L | 2001-2012 |
| AFB5231 | BALL JOINT | LOW R/L | 1998-2014 |
| AFL3509 | STABILIZER LINK | REAR R/L | 2001-2016 |

MERCEDES-BENZ CLS55 AMG 2007 - 2011

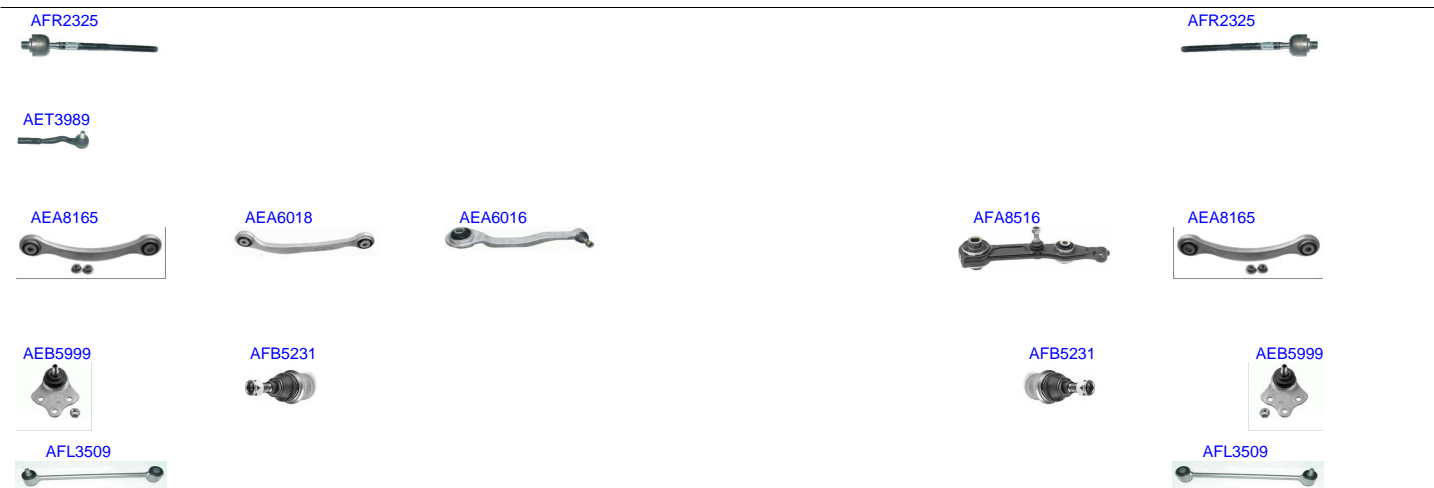

| Ruitai | Description | Position | Years |
|---------|-----------------|----------|-----------|
| AFR2325 | RACK END | R/L | 1996-2015 |
| AET3989 | TIE ROD END | OUT L | 2002-2016 |
| AEA8165 | CONTROL ARM | UP R/L | 2001-2012 |
| AEA6018 | CONTROL ARM | UP L | 2001-2012 |
| AFA8516 | CONTROL ARM | LOW R | 2002-2011 |
| AEA6016 | CONTROL ARM | LOW L | 2001-2013 |
| AEB5999 | BALL JOINT | UP R/L | 2001-2012 |
| AFB5231 | BALL JOINT | LOW R/L | 1998-2014 |
| AFL3509 | STABILIZER LINK | REAR R/L | 2001-2016 |

AFR2325



AFR2325



AET3989



AEA6016



AFA8516



AFB5231



AFB5231



AFL3509



AFL3509



| Ruitai | Description | Position | Years |
|---------|-----------------|----------|-----------|
| AFR2325 | RACK END | R/L | 1996-2015 |
| AET3989 | TIE ROD END | OUT L | 2002-2016 |
| AFA8516 | CONTROL ARM | LOW R | 2002-2011 |
| AEA6016 | CONTROL ARM | LOW L | 2001-2013 |
| AFB5231 | BALL JOINT | LOW R/L | 1998-2014 |
| AFL3509 | STABILIZER LINK | REAR R/L | 2001-2016 |

AFR2325



AFR2325



AET3989



AEA6016



AFA8516



AFB5231



AFB5231



AFL3509



AFL3509



| Ruitai | Description | Position | Years |
|---------|-----------------|----------|-----------|
| AFR2325 | RACK END | R/L | 1996-2015 |
| AET3989 | TIE ROD END | OUT L | 2002-2016 |
| AFA8516 | CONTROL ARM | LOW R | 2002-2011 |
| AEA6016 | CONTROL ARM | LOW L | 2001-2013 |
| AFB5231 | BALL JOINT | LOW R/L | 1998-2014 |
| AFL3509 | STABILIZER LINK | REAR R/L | 2001-2016 |

AFR2325



AFR2325



AET3989



AEA6016



AFA8516



AEB10926



AFB5231



AFB5231



AEB10926



AFL3509



AFL3509



| Ruitai | Description | Position | Years |
|----------|-----------------|----------|-----------|
| AFR2325 | RACK END | R/L | 1996-2015 |
| AET3989 | TIE ROD END | OUT L | 2002-2016 |
| AFA8516 | CONTROL ARM | LOW R | 2002-2011 |
| AEA6016 | CONTROL ARM | LOW L | 2001-2013 |
| AEB10926 | BALL JOINT | LOW R/L | 2009-2017 |
| AFB5231 | BALL JOINT | LOW R/L | 1998-2014 |
| AFL3509 | STABILIZER LINK | REAR R/L | 2001-2016 |



MERCEDES-BENZ CLS63 AMG 2012 - 2014

AEB10926



AEB10926



| Ruitai | Description | Position | Years |
|----------|-------------|----------|-----------|
| AEB10926 | BALL JOINT | LOW R/L | 2009-2017 |

AEB10926



AEB10926



| Ruitai | Description | Position | Years |
|----------|-------------|----------|-----------|
| AEB10926 | BALL JOINT | LOW R/L | 2009-2017 |

AFS3681



AFS3681



AFT2203



AFA2017



AFA2018



| Ruitai | Description | Position | Years |
|---------|---------------|----------|-----------|
| AFS3681 | SIDE ROD ASSY | R/L | 1959-1989 |
| AFT2203 | TIE ROD END | OUT L | 1949-2015 |
| AFA2017 | CONTROL ARM | | 1949-2003 |
| AFA2018 | CONTROL ARM | | 1949-2003 |

AFS3681



AFS3681



| Ruitai | Description | Position | Years |
|---------|---------------|----------|-----------|
| AFS3681 | SIDE ROD ASSY | R/L | 1959-1989 |



| Ruitai | Description | Position | Years |
|---------|-----------------|----------|-----------|
| AFC2445 | CROSS ROD | R/L | 1968-1986 |
| AFC2450 | CROSS ROD | RHD | 1976-1986 |
| AFS2388 | SIDE ROD ASSY | R/L | 1976-1986 |
| AFT2205 | TIE ROD END | OUT R/L | 1969-1986 |
| AFT2203 | TIE ROD END | OUT L | 1949-2015 |
| AET4208 | TIE ROD END | IN R/L | 1976-1986 |
| AEA2664 | CONTROL ARM | UP R | 1968-1986 |
| AEA2663 | CONTROL ARM | UP L | 1968-1986 |
| AFA2017 | CONTROL ARM | | 1949-2003 |
| AFA2018 | CONTROL ARM | | 1949-2003 |
| AFB2090 | BALL JOINT | LOW R/L | 1968-1993 |
| AEL5142 | STABILIZER LINK | REAR R/L | 1968-2015 |
| AEL9575 | STABILIZER LINK | REAR R/L | 1976-1991 |



| Ruitai | Description | Position | Years |
|---------|-----------------|-----------|-----------|
| AFC2449 | CROSS ROD | R/L | 1984-1998 |
| AFC3475 | CROSS ROD | LHD | 1984-2000 |
| AEC5054 | CROSS ROD | | 1984-1998 |
| AFS2391 | SIDE ROD ASSY | RHD | 1984-1998 |
| AFS2390 | SIDE ROD ASSY | LHD | 1984-1998 |
| AFT2201 | TIE ROD END | OUT R/L | 1976-2000 |
| AFT2202 | TIE ROD END | OUT R | 1983-2015 |
| AFT2204 | TIE ROD END | IN R/L | 1984-2000 |
| AFT2206 | TIE ROD END | IN R/L | 1971-1995 |
| AEA2679 | CONTROL ARM | UP R/L | 1982-2015 |
| AFA2672 | CONTROL ARM | UP R/L | 1982-2015 |
| AFA4795 | CONTROL ARM | RHD | 1982-1998 |
| AFA2671 | CONTROL ARM | LOW R/L | 1982-2015 |
| AFA2677 | CONTROL ARM | LOW R | 1982-2002 |
| AFA2678 | CONTROL ARM | LOW L | 1982-2002 |
| AEA4794 | CONTROL ARM | LHD | 1982-1998 |
| AFB2092 | BALL JOINT | LOW R/L | 1982-2001 |
| AEX8504 | BUSH | FRONT R/L | 1982-2004 |
| AEX5074 | BUSH | | 1982-2011 |
| AFL2490 | STABILIZER LINK | R/L | 1982-2003 |
| AFL2488 | STABILIZER LINK | REAR R/L | 1982-2015 |
| AFL2489 | STABILIZER LINK | REAR R/L | 1982-2016 |
| AFL2496 | STABILIZER LINK | | 1982-2015 |



| Ruitai | Description | Position | Years |
|---------|-----------------|-----------|-----------|
| AFC2449 | CROSS ROD | R/L | 1984-1998 |
| AFC3475 | CROSS ROD | LHD | 1984-2000 |
| AEC5054 | CROSS ROD | | 1984-1998 |
| AFS2391 | SIDE ROD ASSY | RHD | 1984-1998 |
| AFS2390 | SIDE ROD ASSY | LHD | 1984-1998 |
| AFT2201 | TIE ROD END | OUT R/L | 1976-2000 |
| AFT2202 | TIE ROD END | OUT R | 1983-2015 |
| AFT2204 | TIE ROD END | IN R/L | 1984-2000 |
| AFT2206 | TIE ROD END | IN R/L | 1971-1995 |
| AEA2679 | CONTROL ARM | UP R/L | 1982-2015 |
| AFA2672 | CONTROL ARM | UP R/L | 1982-2015 |
| AFA4795 | CONTROL ARM | RHD | 1982-1998 |
| AFA2671 | CONTROL ARM | LOW R/L | 1982-2015 |
| AFA2677 | CONTROL ARM | LOW R | 1982-2002 |
| AFA2678 | CONTROL ARM | LOW L | 1982-2002 |
| AEA4794 | CONTROL ARM | LHD | 1982-1998 |
| AFB2092 | BALL JOINT | LOW R/L | 1982-2001 |
| AEX8504 | BUSH | FRONT R/L | 1982-2004 |
| AEX5074 | BUSH | | 1982-2011 |
| AFL2490 | STABILIZER LINK | R/L | 1982-2003 |
| AFL2488 | STABILIZER LINK | REAR R/L | 1982-2015 |
| AFL2489 | STABILIZER LINK | REAR R/L | 1982-2016 |
| AFL2496 | STABILIZER LINK | | 1982-2015 |

AEB10926



AEB10926



AEX7439



AEX7439



| Ruitai | Description | Position | Years |
|----------|-------------|----------|-----------|
| AEB10926 | BALL JOINT | LOW R/L | 2009-2017 |
| AEX7439 | BUSH | UP R/L | 2009-2016 |

AEA7438



AFA12485



AEA7437



AEB10926



AEB10926



AEX7439



AEX7439



| Ruitai | Description | Position | Years |
|----------|-------------|----------|-----------|
| AEA7437 | CONTROL ARM | UP R | 2009-2016 |
| AEA7438 | CONTROL ARM | UP L | 2009-2016 |
| AFA12485 | CONTROL ARM | LOW L | 2009-2017 |
| AEB10926 | BALL JOINT | LOW R/L | 2009-2017 |
| AEX7439 | BUSH | UP R/L | 2009-2016 |

AEA7438



AFA12485



AEA7437



AEB10926



AEB10926



AEX7439



AEX7439



| Ruitai | Description | Position | Years |
|----------|-------------|----------|-----------|
| AEA7437 | CONTROL ARM | UP R | 2009-2016 |
| AEA7438 | CONTROL ARM | UP L | 2009-2016 |
| AFA12485 | CONTROL ARM | LOW L | 2009-2017 |
| AEB10926 | BALL JOINT | LOW R/L | 2009-2017 |
| AEX7439 | BUSH | UP R/L | 2009-2016 |

AFL2489



AFL2489



| Ruitai | Description | Position | Years |
|---------|-----------------|----------|-----------|
| AFL2489 | STABILIZER LINK | REAR R/L | 1982-2016 |



AFC2449



AFC2449



AFS2390



AFS2391



AFT2201



AFT2204



AFT2204



AFT2201



AEA2679



AFA2671



AFA2678



AFA2677



AFA2671



AEA2679



AEX8504



AEX8504



AFL2496

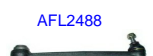

AFL2488



AFL2489



AFL2489



AFL2488

| Ruitai | Description | Position | Years |
|---------|-----------------|-----------|-----------|
| AFC2449 | CROSS ROD | R/L | 1984-1998 |
| AFS2391 | SIDE ROD ASSY | RHD | 1984-1998 |
| AFS2390 | SIDE ROD ASSY | LHD | 1984-1998 |
| AFT2201 | TIE ROD END | OUT R/L | 1976-2000 |
| AFT2204 | TIE ROD END | IN R/L | 1984-2000 |
| AEA2679 | CONTROL ARM | UP R/L | 1982-2015 |
| AFA2671 | CONTROL ARM | LOW R/L | 1982-2015 |
| AFA2677 | CONTROL ARM | LOW R | 1982-2002 |
| AFA2678 | CONTROL ARM | LOW L | 1982-2002 |
| AEX8504 | BUSH | FRONT R/L | 1982-2004 |
| AFL2496 | STABILIZER LINK | | 1982-2015 |
| AFL2488 | STABILIZER LINK | REAR R/L | 1982-2015 |
| AFL2489 | STABILIZER LINK | REAR R/L | 1982-2016 |



| Ruitai | Description | Position | Years |
|---------|-----------------|-----------|-----------|
| AFC2449 | CROSS ROD | R/L | 1984-1998 |
| AFS2391 | SIDE ROD ASSY | RHD | 1984-1998 |
| AFS2390 | SIDE ROD ASSY | LHD | 1984-1998 |
| AFR2327 | RACK END | R/L | 1995-2003 |
| AFT2201 | TIE ROD END | OUT R/L | 1976-2000 |
| AFT2211 | TIE ROD END | OUT R | 1995-2003 |
| AFT2204 | TIE ROD END | IN R/L | 1984-2000 |
| AEA2679 | CONTROL ARM | UP R/L | 1982-2015 |
| AFA2657 | CONTROL ARM | UP R | 1993-2004 |
| AFA2658 | CONTROL ARM | UP L | 1993-2004 |
| AFA2671 | CONTROL ARM | LOW R/L | 1982-2015 |
| AFA2677 | CONTROL ARM | LOW R | 1982-2002 |
| AFA2678 | CONTROL ARM | LOW L | 1982-2002 |
| AEX8504 | BUSH | FRONT R/L | 1982-2004 |
| AFL2496 | STABILIZER LINK | | 1982-2015 |
| AFL2488 | STABILIZER LINK | REAR R/L | 1982-2015 |
| AFL2489 | STABILIZER LINK | REAR R/L | 1982-2016 |

AFR2327



AFR2327



AFT2211



AEA2679



AFA2658



AFA2671



AFA2671



AFA2657



AEA2679



AFL2496



AFL2488



AFL2489



AFL2489



AFL2488



| Ruitai | Description | Position | Years |
|---------|-----------------|----------|-----------|
| AFR2327 | RACK END | R/L | 1995-2003 |
| AFT2211 | TIE ROD END | OUT R | 1995-2003 |
| AEA2679 | CONTROL ARM | UP R/L | 1982-2015 |
| AFA2657 | CONTROL ARM | UP R | 1993-2004 |
| AFA2658 | CONTROL ARM | UP L | 1993-2004 |
| AFA2671 | CONTROL ARM | LOW R/L | 1982-2015 |
| AFL2496 | STABILIZER LINK | | 1982-2015 |
| AFL2488 | STABILIZER LINK | REAR R/L | 1982-2015 |
| AFL2489 | STABILIZER LINK | REAR R/L | 1982-2016 |

AET8623



AET8622



| Ruitai | Description | Position | Years |
|---------|-------------|----------|-----------|
| AET8622 | TIE ROD END | OUT R | 2003-2016 |
| AET8623 | TIE ROD END | OUT L | 2003-2016 |

AET8623



AET8622



| Ruitai | Description | Position | Years |
|---------|-------------|----------|-----------|
| AET8622 | TIE ROD END | OUT R | 2003-2016 |
| AET8623 | TIE ROD END | OUT L | 2003-2016 |

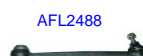

| Ruitai | Description | Position | Years |
|---------|-----------------|-----------|-----------|
| AFC2449 | CROSS ROD | R/L | 1984-1998 |
| AFS2391 | SIDE ROD ASSY | RHD | 1984-1998 |
| AFS2390 | SIDE ROD ASSY | LHD | 1984-1998 |
| AFT2201 | TIE ROD END | OUT R/L | 1976-2000 |
| AFT2204 | TIE ROD END | IN R/L | 1984-2000 |
| AEA2679 | CONTROL ARM | UP R/L | 1982-2015 |
| AFA2671 | CONTROL ARM | LOW R/L | 1982-2015 |
| AEX8504 | BUSH | FRONT R/L | 1982-2004 |
| AFL2496 | STABILIZER LINK | | 1982-2015 |
| AFL2488 | STABILIZER LINK | REAR R/L | 1982-2015 |
| AFL2489 | STABILIZER LINK | REAR R/L | 1982-2016 |



| Ruitai | Description | Position | Years |
|---------|-----------------|-----------|-----------|
| AFC2449 | CROSS ROD | R/L | 1984-1998 |
| AFS2391 | SIDE ROD ASSY | RHD | 1984-1998 |
| AFS2390 | SIDE ROD ASSY | LHD | 1984-1998 |
| AFR2327 | RACK END | R/L | 1995-2003 |
| AFT2201 | TIE ROD END | OUT R/L | 1976-2000 |
| AFT2211 | TIE ROD END | OUT R | 1995-2003 |
| AFT2204 | TIE ROD END | IN R/L | 1984-2000 |
| AEA2679 | CONTROL ARM | UP R/L | 1982-2015 |
| AFA2657 | CONTROL ARM | UP R | 1993-2004 |
| AFA2658 | CONTROL ARM | UP L | 1993-2004 |
| AFA2671 | CONTROL ARM | LOW R/L | 1982-2015 |
| AEX8504 | BUSH | FRONT R/L | 1982-2004 |
| AFL2496 | STABILIZER LINK | | 1982-2015 |
| AFL2488 | STABILIZER LINK | REAR R/L | 1982-2015 |
| AFL2489 | STABILIZER LINK | REAR R/L | 1982-2016 |

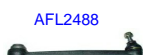

| Ruitai | Description | Position | Years |
|---------|-----------------|-----------|-----------|
| AFC2449 | CROSS ROD | R/L | 1984-1998 |
| AFS2391 | SIDE ROD ASSY | RHD | 1984-1998 |
| AFS2390 | SIDE ROD ASSY | LHD | 1984-1998 |
| AFR2327 | RACK END | R/L | 1995-2003 |
| RL | RACK END | AER9422 | 1963-2016 |
| AFT2201 | TIE ROD END | OUT R/L | 1976-2000 |
| AFT2211 | TIE ROD END | OUT R | 1995-2003 |
| AFT2204 | TIE ROD END | IN R/L | 1984-2000 |
| AEA2679 | CONTROL ARM | UP R/L | 1982-2015 |
| AFA2657 | CONTROL ARM | UP R | 1993-2004 |
| AFA2658 | CONTROL ARM | UP L | 1993-2004 |
| AFA2671 | CONTROL ARM | LOW R/L | 1982-2015 |
| AEX8504 | BUSH | FRONT R/L | 1982-2004 |
| AFL2496 | STABILIZER LINK | | 1982-2015 |
| AFL2488 | STABILIZER LINK | REAR R/L | 1982-2015 |
| AFL2489 | STABILIZER LINK | REAR R/L | 1982-2016 |

AFR2327



AFR2327



AFT2211



AEA2679



AFA2658



AFA2671



AFA2671



AFA2657



AEA2679



AEX8504



AEX8504



AFL2496



AFL2488



AFL2489

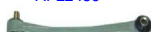

AFL2489

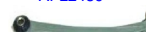

AFL2488

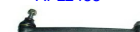

| Ruitai | Description | Position | Years |
|---------|-----------------|-----------|-----------|
| AFR2327 | RACK END | R/L | 1995-2003 |
| RL | RACK END | AER9422 | 1963-2016 |
| AFT2211 | TIE ROD END | OUT R | 1995-2003 |
| AEA2679 | CONTROL ARM | UP R/L | 1982-2015 |
| AFA2657 | CONTROL ARM | UP R | 1993-2004 |
| AFA2658 | CONTROL ARM | UP L | 1993-2004 |
| AFA2671 | CONTROL ARM | LOW R/L | 1982-2015 |
| AEX8504 | BUSH | FRONT R/L | 1982-2004 |
| AFL2496 | STABILIZER LINK | | 1982-2015 |
| AFL2488 | STABILIZER LINK | REAR R/L | 1982-2015 |
| AFL2489 | STABILIZER LINK | REAR R/L | 1982-2016 |



| AFL3509 | Ruitai | Description | Position | Years |
|---------|---------|-----------------|-----------|-----------|
| | AFR2325 | RACK END | R/L | 1996-2015 |
| | AFR2327 | RACK END | R/L | 1995-2003 |
| | RL | RACK END | AER9422 | 1963-2016 |
| | AFT2211 | TIE ROD END | OUT R | 1995-2003 |
| | AET3989 | TIE ROD END | OUT L | 2002-2016 |
| | AEA2679 | CONTROL ARM | UP R/L | 1982-2015 |
| | AEA8165 | CONTROL ARM | UP R/L | 2001-2012 |
| | AFA2657 | CONTROL ARM | UP R | 1993-2004 |
| | AEA6018 | CONTROL ARM | UP L | 2001-2012 |
| | AFA2658 | CONTROL ARM | UP L | 1993-2004 |
| | AFA2671 | CONTROL ARM | LOW R/L | 1982-2015 |
| | AFA8516 | CONTROL ARM | LOW R | 2002-2011 |
| | AEA6016 | CONTROL ARM | LOW L | 2001-2013 |
| | AFB5231 | BALL JOINT | LOW R/L | 1998-2014 |
| | AEX8504 | BUSH | FRONT R/L | 1982-2004 |
| | AFL2496 | STABILIZER LINK | | 1982-2015 |
| | AFL2488 | STABILIZER LINK | REAR R/L | 1982-2015 |
| | AFL2489 | STABILIZER LINK | REAR R/L | 1982-2016 |
| | AFL3509 | STABILIZER LINK | REAR R/L | 2001-2016 |



| AFL3509 | Ruitai | Description | Position | Years |
|---------|---------|-----------------|-----------|-----------|
| | AFR2325 | RACK END | R/L | 1996-2015 |
| | AFR2327 | RACK END | R/L | 1995-2003 |
| | RL | RACK END | AER9422 | 1963-2016 |
| | AFT2211 | TIE ROD END | OUT R | 1995-2003 |
| | AET3989 | TIE ROD END | OUT L | 2002-2016 |
| | AEA2679 | CONTROL ARM | UP R/L | 1982-2015 |
| | AEA8165 | CONTROL ARM | UP R/L | 2001-2012 |
| | AFA2657 | CONTROL ARM | UP R | 1993-2004 |
| | AEA6018 | CONTROL ARM | UP L | 2001-2012 |
| | AFA2658 | CONTROL ARM | UP L | 1993-2004 |
| | AFA2671 | CONTROL ARM | LOW R/L | 1982-2015 |
| | AFA8516 | CONTROL ARM | LOW R | 2002-2011 |
| | AEA6016 | CONTROL ARM | LOW L | 2001-2013 |
| | AEB5999 | BALL JOINT | UP R/L | 2001-2012 |
| | AFB5231 | BALL JOINT | LOW R/L | 1998-2014 |
| | AEX8504 | BUSH | FRONT R/L | 1982-2004 |
| | AFL2496 | STABILIZER LINK | | 1982-2015 |
| | AFL2488 | STABILIZER LINK | REAR R/L | 1982-2015 |
| | AFL2489 | STABILIZER LINK | REAR R/L | 1982-2016 |
| | AFL3509 | STABILIZER LINK | REAR R/L | 2001-2016 |

AFR2325



AFR2325



AET3989



AET8623



AET8622



AEA8165



AEA6018



AEA6016



AFA8516



AEA8165



AEB5999



AFB5231



AFB5231



AEB5999



AFL3509



AFL3509



| Ruitai | Description | Position | Years |
|---------|-----------------|----------|-----------|
| AFR2325 | RACK END | R/L | 1996-2015 |
| AET8622 | TIE ROD END | OUT R | 2003-2016 |
| AET3989 | TIE ROD END | OUT L | 2002-2016 |
| AET8623 | TIE ROD END | OUT L | 2003-2016 |
| AEA8165 | CONTROL ARM | UP R/L | 2001-2012 |
| AEA6018 | CONTROL ARM | UP L | 2001-2012 |
| AFA8516 | CONTROL ARM | LOW R | 2002-2011 |
| AEA6016 | CONTROL ARM | LOW L | 2001-2013 |
| AEB5999 | BALL JOINT | UP R/L | 2001-2012 |
| AFB5231 | BALL JOINT | LOW R/L | 1998-2014 |
| AFL3509 | STABILIZER LINK | REAR R/L | 2001-2016 |

AFR2325



AFR2325



AET3989



AEA8165



AEA6018



AEA6016



AFA8516



AEA8165



AEB5999



AFB5231



AFB5231



AEB5999



AFL3509



AFL3509



| Ruitai | Description | Position | Years |
|---------|-----------------|----------|-----------|
| AFR2325 | RACK END | R/L | 1996-2015 |
| AET3989 | TIE ROD END | OUT L | 2002-2016 |
| AEA8165 | CONTROL ARM | UP R/L | 2001-2012 |
| AEA6018 | CONTROL ARM | UP L | 2001-2012 |
| AFA8516 | CONTROL ARM | LOW R | 2002-2011 |
| AEA6016 | CONTROL ARM | LOW L | 2001-2013 |
| AEB5999 | BALL JOINT | UP R/L | 2001-2012 |
| AFB5231 | BALL JOINT | LOW R/L | 1998-2014 |
| AFL3509 | STABILIZER LINK | REAR R/L | 2001-2016 |

AFR2325



AFR2325



AET3989



AEA8165



AEA6018



AEA6016



AFA8516



AEA8165



AEB5999



AFB5231



AFB5231



AEB5999



AFL3509



AFL3509



| Ruitai | Description | Position | Years |
|---------|-----------------|----------|-----------|
| AFR2325 | RACK END | R/L | 1996-2015 |
| AET3989 | TIE ROD END | OUT L | 2002-2016 |
| AEA8165 | CONTROL ARM | UP R/L | 2001-2012 |
| AEA6018 | CONTROL ARM | UP L | 2001-2012 |
| AFA8516 | CONTROL ARM | LOW R | 2002-2011 |
| AEA6016 | CONTROL ARM | LOW L | 2001-2013 |
| AEB5999 | BALL JOINT | UP R/L | 2001-2012 |
| AFB5231 | BALL JOINT | LOW R/L | 1998-2014 |
| AFL3509 | STABILIZER LINK | REAR R/L | 2001-2016 |

MERCEDES-BENZ E350 2004

AEA8165



AEA6018



AEA8165



AFL3509



AFL3509



| Ruitai | Description | Position | Years |
|---------|-----------------|----------|-----------|
| AEA8165 | CONTROL ARM | UP R/L | 2001-2012 |
| AEA6018 | CONTROL ARM | UP L | 2001-2012 |
| AFL3509 | STABILIZER LINK | REAR R/L | 2001-2016 |

AFR2325



AFR2325



AET3989



AEA8165



AEA6018



AEA6016



AFA8516



AEA8165



AFB5231



AFB5231



AFL3509



AFL3509



| Ruitai | Description | Position | Years |
|---------|-----------------|----------|-----------|
| AFR2325 | RACK END | R/L | 1996-2015 |
| AET3989 | TIE ROD END | OUT L | 2002-2016 |
| AEA8165 | CONTROL ARM | UP R/L | 2001-2012 |
| AEA6018 | CONTROL ARM | UP L | 2001-2012 |
| AFA8516 | CONTROL ARM | LOW R | 2002-2011 |
| AEA6016 | CONTROL ARM | LOW L | 2001-2013 |
| AFB5231 | BALL JOINT | LOW R/L | 1998-2014 |
| AFL3509 | STABILIZER LINK | REAR R/L | 2001-2016 |

AFR2325



AFR2325



AET3989



AET8623



AET8622



AEA8165



AEA6018



AEA6016



AFA8516



AEA8165



AEB5999



AFB5231



AFB5231



AEB5999



AFL3509



AFL3509



| Ruitai | Description | Position | Years |
|---------|-----------------|----------|-----------|
| AFR2325 | RACK END | R/L | 1996-2015 |
| AET8622 | TIE ROD END | OUT R | 2003-2016 |
| AET3989 | TIE ROD END | OUT L | 2002-2016 |
| AET8623 | TIE ROD END | OUT L | 2003-2016 |
| AEA8165 | CONTROL ARM | UP R/L | 2001-2012 |
| AEA6018 | CONTROL ARM | UP L | 2001-2012 |
| AFA8516 | CONTROL ARM | LOW R | 2002-2011 |
| AEA6016 | CONTROL ARM | LOW L | 2001-2013 |
| AEB5999 | BALL JOINT | UP R/L | 2001-2012 |
| AFB5231 | BALL JOINT | LOW R/L | 1998-2014 |
| AFL3509 | STABILIZER LINK | REAR R/L | 2001-2016 |

AFR2325



AFR2325



AET3989



AET8623



AET8622



AEA8165



AEA6018



AEA6016



AFA8516



AEA8165



AEB5999



AEB10926



AFB5231



AFB5231



AEB10926



AEB5999



AEX7439



AEX7439



AFL3509



AFL3509



| Ruitai | Description | Position | Years |
|----------|-----------------|----------|-----------|
| AFR2325 | RACK END | R/L | 1996-2015 |
| AET8622 | TIE ROD END | OUT R | 2003-2016 |
| AET3989 | TIE ROD END | OUT L | 2002-2016 |
| AET8623 | TIE ROD END | OUT L | 2003-2016 |
| AEA8165 | CONTROL ARM | UP R/L | 2001-2012 |
| AEA6018 | CONTROL ARM | UP L | 2001-2012 |
| AFA8516 | CONTROL ARM | LOW R | 2002-2011 |
| AEA6016 | CONTROL ARM | LOW L | 2001-2013 |
| AEB5999 | BALL JOINT | UP R/L | 2001-2012 |
| AEB10926 | BALL JOINT | LOW R/L | 2009-2017 |
| AFB5231 | BALL JOINT | LOW R/L | 1998-2014 |
| AEX7439 | BUSH | UP R/L | 2009-2016 |
| AFL3509 | STABILIZER LINK | REAR R/L | 2001-2016 |

AEA7438



AFA12485



AFA12486



AEA7437



AEB10926



AEB10926



AEX7439



AEX7439



| Ruitai | Description | Position | Years |
|----------|-------------|----------|-----------|
| AEA7437 | CONTROL ARM | UP R | 2009-2016 |
| AEA7438 | CONTROL ARM | UP L | 2009-2016 |
| AFA12486 | CONTROL ARM | LOW R | 2009-2017 |
| AFA12485 | CONTROL ARM | LOW L | 2009-2017 |
| AEB10926 | BALL JOINT | LOW R/L | 2009-2017 |
| AEX7439 | BUSH | UP R/L | 2009-2016 |

AFR2325



AFR2325



AEA7438



AFA12485



AFA12486



AEA7437



AEB10926



AEB10926



AEX7439



AEX7439



| Ruitai | Description | Position | Years |
|----------|-------------|----------|-----------|
| AFR2325 | RACK END | R/L | 1996-2015 |
| AEA7437 | CONTROL ARM | UP R | 2009-2016 |
| AEA7438 | CONTROL ARM | UP L | 2009-2016 |
| AFA12486 | CONTROL ARM | LOW R | 2009-2017 |
| AFA12485 | CONTROL ARM | LOW L | 2009-2017 |
| AEB10926 | BALL JOINT | LOW R/L | 2009-2017 |
| AEX7439 | BUSH | UP R/L | 2009-2016 |

AEA7438



AFA12485



AFA12486



AEA7437



AEB10926



AEB10926



AEX7439



AEX7439



| Ruitai | Description | Position | Years |
|----------|-------------|----------|-----------|
| AEA7437 | CONTROL ARM | UP R | 2009-2016 |
| AEA7438 | CONTROL ARM | UP L | 2009-2016 |
| AFA12486 | CONTROL ARM | LOW R | 2009-2017 |
| AFA12485 | CONTROL ARM | LOW L | 2009-2017 |
| AEB10926 | BALL JOINT | LOW R/L | 2009-2017 |
| AEX7439 | BUSH | UP R/L | 2009-2016 |

AEA7438



AFA12485



AFA12486



AEA7437



AEB10926



AEB10926



AEX7439



AEX7439



| Ruitai | Description | Position | Years |
|----------|-------------|----------|-----------|
| AEA7437 | CONTROL ARM | UP R | 2009-2016 |
| AEA7438 | CONTROL ARM | UP L | 2009-2016 |
| AFA12486 | CONTROL ARM | LOW R | 2009-2017 |
| AFA12485 | CONTROL ARM | LOW L | 2009-2017 |
| AEB10926 | BALL JOINT | LOW R/L | 2009-2017 |
| AEX7439 | BUSH | UP R/L | 2009-2016 |

AEA7438



AFA12485



AFA12486



AEA7437



AEX7439



AEX7439



| Ruitai | Description | Position | Years |
|----------|-------------|----------|-----------|
| AEA7437 | CONTROL ARM | UP R | 2009-2016 |
| AEA7438 | CONTROL ARM | UP L | 2009-2016 |
| AFA12486 | CONTROL ARM | LOW R | 2009-2017 |
| AFA12485 | CONTROL ARM | LOW L | 2009-2017 |
| AEX7439 | BUSH | UP R/L | 2009-2016 |

AEA7438



AFA12485



AFA12486



AEA7437



AEX7439



AEX7439



| Ruitai | Description | Position | Years |
|----------|-------------|----------|-----------|
| AEA7437 | CONTROL ARM | UP R | 2009-2016 |
| AEA7438 | CONTROL ARM | UP L | 2009-2016 |
| AFA12486 | CONTROL ARM | LOW R | 2009-2017 |
| AFA12485 | CONTROL ARM | LOW L | 2009-2017 |
| AEX7439 | BUSH | UP R/L | 2009-2016 |

MERCEDES-BENZ E420 1993 - 1995

AEA2679



AFA2671



AFA2671



AEA2679



AEX8504



AEX8504



AFL2496



AFL2488



AFL2489



AFL2489



AFL2488



| Ruitai | Description | Position | Years |
|---------|-----------------|-----------|-----------|
| AEA2679 | CONTROL ARM | UP R/L | 1982-2015 |
| AFA2671 | CONTROL ARM | LOW R/L | 1982-2015 |
| AEX8504 | BUSH | FRONT R/L | 1982-2004 |
| AFL2496 | STABILIZER LINK | | 1982-2015 |
| AFL2488 | STABILIZER LINK | REAR R/L | 1982-2015 |
| AFL2489 | STABILIZER LINK | REAR R/L | 1982-2016 |

AFR2327



AFR2327



AFT2211



AEA2679



AFA2658



AFA2671



AFA2671



AFA2657



AEA2679



AFL2496



AFL2488



AFL2489



AFL2489



AFL2488



| Ruitai | Description | Position | Years |
|---------|-----------------|----------|-----------|
| AFR2327 | RACK END | R/L | 1995-2003 |
| AFT2211 | TIE ROD END | OUT R | 1995-2003 |
| AEA2679 | CONTROL ARM | UP R/L | 1982-2015 |
| AFA2657 | CONTROL ARM | UP R | 1993-2004 |
| AFA2658 | CONTROL ARM | UP L | 1993-2004 |
| AFA2671 | CONTROL ARM | LOW R/L | 1982-2015 |
| AFL2496 | STABILIZER LINK | | 1982-2015 |
| AFL2488 | STABILIZER LINK | REAR R/L | 1982-2015 |
| AFL2489 | STABILIZER LINK | REAR R/L | 1982-2016 |

AFR2327



AFR2327



AFT2211



AEA2679



AFA2658



AFA2671



AFA2671



AFA2657



AEA2679



AFL2496



AFL2488



AFL2489



AFL2489



AFL2488



| Ruitai | Description | Position | Years |
|---------|-----------------|----------|-----------|
| AFR2327 | RACK END | R/L | 1995-2003 |
| AFT2211 | TIE ROD END | OUT R | 1995-2003 |
| AEA2679 | CONTROL ARM | UP R/L | 1982-2015 |
| AFA2657 | CONTROL ARM | UP R | 1993-2004 |
| AFA2658 | CONTROL ARM | UP L | 1993-2004 |
| AFA2671 | CONTROL ARM | LOW R/L | 1982-2015 |
| AFL2496 | STABILIZER LINK | | 1982-2015 |
| AFL2488 | STABILIZER LINK | REAR R/L | 1982-2015 |
| AFL2489 | STABILIZER LINK | REAR R/L | 1982-2016 |

AFR2327



AFR2327



AFT2211



AEA2679



AFA2658



AFA2671



AFA2671



AFA2657



AEA2679



AFL2496



AFL2488



AFL2489



AFL2489



AFL2488



| Ruitai | Description | Position | Years |
|---------|-----------------|----------|-----------|
| AFR2327 | RACK END | R/L | 1995-2003 |
| RL | RACK END | AER9422 | 1983-2016 |
| AFT2211 | TIE ROD END | OUT R | 1995-2003 |
| AEA2679 | CONTROL ARM | UP R/L | 1982-2015 |
| AFA2657 | CONTROL ARM | UP R | 1993-2004 |
| AFA2658 | CONTROL ARM | UP L | 1993-2004 |
| AFA2671 | CONTROL ARM | LOW R/L | 1982-2015 |
| AFL2496 | STABILIZER LINK | | 1982-2015 |
| AFL2488 | STABILIZER LINK | REAR R/L | 1982-2015 |
| AFL2489 | STABILIZER LINK | REAR R/L | 1982-2016 |

AFR2327



AFR2327



AFT2211



AEA2679



AFA2658



AFA2671



AFA2671



AFA2657



AEA2679



AEX8504



AEX8504



AFL2496



AFL2488

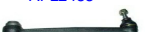

AFL2489

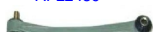

AFL2489

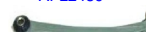

AFL2488

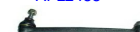

| Ruitai | Description | Position | Years |
|---------|-----------------|-----------|-----------|
| AFR2327 | RACK END | R/L | 1995-2003 |
| RL | RACK END | AER9422 | 1963-2016 |
| AFT2211 | TIE ROD END | OUT R | 1995-2003 |
| AEA2679 | CONTROL ARM | UP R/L | 1982-2015 |
| AFA2657 | CONTROL ARM | UP R | 1993-2004 |
| AFA2658 | CONTROL ARM | UP L | 1993-2004 |
| AFA2671 | CONTROL ARM | LOW R/L | 1982-2015 |
| AEX8504 | BUSH | FRONT R/L | 1982-2004 |
| AFL2496 | STABILIZER LINK | | 1982-2015 |
| AFL2488 | STABILIZER LINK | REAR R/L | 1982-2015 |
| AFL2489 | STABILIZER LINK | REAR R/L | 1982-2016 |

AFR2327



AFR2327



AFT2211



AEA2679



AFA2658



AFA2671



AFA2671



AFA2657



AEA2679



AEX8504



AEX8504



AFL2496



AFL2488



AFL2489



AFL2489



AFL2488



| Ruitai | Description | Position | Years |
|---------|-----------------|-----------|-----------|
| AFR2327 | RACK END | R/L | 1995-2003 |
| RL | RACK END | AER9422 | 1963-2016 |
| AFT2211 | TIE ROD END | OUT R | 1995-2003 |
| AEA2679 | CONTROL ARM | UP R/L | 1982-2015 |
| AFA2657 | CONTROL ARM | UP R | 1993-2004 |
| AFA2658 | CONTROL ARM | UP L | 1993-2004 |
| AFA2671 | CONTROL ARM | LOW R/L | 1982-2015 |
| AEX8504 | BUSH | FRONT R/L | 1982-2004 |
| AFL2496 | STABILIZER LINK | | 1982-2015 |
| AFL2488 | STABILIZER LINK | REAR R/L | 1982-2015 |
| AFL2489 | STABILIZER LINK | REAR R/L | 1982-2016 |

MERCEDES-BENZ E500 1993

AEA2679



AFA2671



AFA2678



AFA2677



AFA2671



AEA2679



AEX8504



AEX8504



AFL2496



AFL2488



AFL2489



AFL2489



AFL2488



| Ruitai | Description | Position | Years |
|---------|-----------------|-----------|-----------|
| AEA2679 | CONTROL ARM | UP R/L | 1982-2015 |
| AFA2671 | CONTROL ARM | LOW R/L | 1982-2015 |
| AFA2677 | CONTROL ARM | LOW R | 1982-2002 |
| AFA2678 | CONTROL ARM | LOW L | 1982-2002 |
| AEX8504 | BUSH | FRONT R/L | 1982-2004 |
| AFL2496 | STABILIZER LINK | | 1982-2015 |
| AFL2488 | STABILIZER LINK | REAR R/L | 1982-2015 |
| AFL2489 | STABILIZER LINK | REAR R/L | 1982-2016 |

MERCEDES-BENZ E500 1994

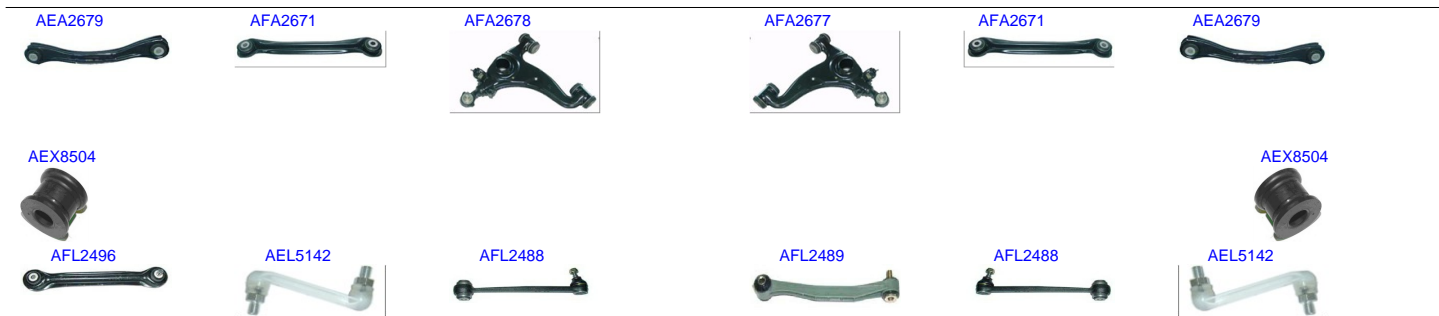

| AFL2489 | Ruitai | Description | Position | Years |
|---------|---------|-----------------|-----------|-----------|
| | AEA2679 | CONTROL ARM | UP R/L | 1982-2015 |
| | AFA2671 | CONTROL ARM | LOW R/L | 1982-2015 |
| | AFA2677 | CONTROL ARM | LOW R | 1982-2002 |
| | AFA2678 | CONTROL ARM | LOW L | 1982-2002 |
| | AEX8504 | BUSH | FRONT R/L | 1982-2004 |
| | AFL2496 | STABILIZER LINK | | 1982-2015 |
| | AEL5142 | STABILIZER LINK | REAR R/L | 1988-2015 |
| | AFL2488 | STABILIZER LINK | REAR R/L | 1982-2015 |
| | AFL2489 | STABILIZER LINK | REAR R/L | 1982-2016 |

MERCEDES-BENZ E500 1995

AEA2679



AFA2671



AFA2678



AFA2677



AFA2671



AEA2679



AEX8504



AEX8504



AFL2496



AFL2488



AFL2489



AFL2489



AFL2488



| Ruitai | Description | Position | Years |
|---------|-----------------|-----------|-----------|
| AEA2679 | CONTROL ARM | UP R/L | 1982-2015 |
| AFA2671 | CONTROL ARM | LOW R/L | 1982-2015 |
| AFA2677 | CONTROL ARM | LOW R | 1982-2002 |
| AFA2678 | CONTROL ARM | LOW L | 1982-2002 |
| AEX8504 | BUSH | FRONT R/L | 1982-2004 |
| AFL2496 | STABILIZER LINK | | 1982-2015 |
| AFL2488 | STABILIZER LINK | REAR R/L | 1982-2015 |
| AFL2489 | STABILIZER LINK | REAR R/L | 1982-2016 |

MERCEDES-BENZ E500 2002

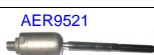

| Ruitai | Description | Position | Years |
|---------|-----------------|----------|-----------|
| AER9521 | RACK END | R/L | 2002-2009 |
| AFR2325 | RACK END | R/L | 1996-2015 |
| AET3989 | TIE ROD END | OUT L | 2002-2016 |
| AEA8165 | CONTROL ARM | UP R/L | 2001-2012 |
| AEA6018 | CONTROL ARM | UP L | 2001-2012 |
| AFA8516 | CONTROL ARM | LOW R | 2002-2011 |
| AEA6016 | CONTROL ARM | LOW L | 2001-2013 |
| AFB5231 | BALL JOINT | LOW R/L | 1998-2014 |
| AFL3509 | STABILIZER LINK | REAR R/L | 2001-2016 |

MERCEDES-BENZ E500 2003

AER9521



AFR2325



AFR2325



AER9521



AET3989



AEA8165



AEA6018



AEA6016



AFA8516



AEA8165



AEB5999



AFB5231



AFB5231



AEB5999



AFL3509



AFL3509



| Ruitai | Description | Position | Years |
|---------|-----------------|----------|-----------|
| AER9521 | RACK END | R/L | 2002-2009 |
| AFR2325 | RACK END | R/L | 1996-2015 |
| AET3989 | TIE ROD END | OUT L | 2002-2016 |
| AEA8165 | CONTROL ARM | UP R/L | 2001-2012 |
| AEA6018 | CONTROL ARM | UP L | 2001-2012 |
| AFA8516 | CONTROL ARM | LOW R | 2002-2011 |
| AEA6016 | CONTROL ARM | LOW L | 2001-2013 |
| AEB5999 | BALL JOINT | UP R/L | 2001-2012 |
| AFB5231 | BALL JOINT | LOW R/L | 1998-2014 |
| AFL3509 | STABILIZER LINK | REAR R/L | 2001-2016 |

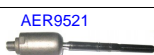

| Ruitai | Description | Position | Years |
|---------|-----------------|----------|-----------|
| AER9521 | RACK END | R/L | 2002-2009 |
| AFR2325 | RACK END | R/L | 1996-2015 |
| AET8622 | TIE ROD END | OUT R | 2003-2016 |
| AET3989 | TIE ROD END | OUT L | 2002-2016 |
| AET8623 | TIE ROD END | OUT L | 2003-2016 |
| AEA8165 | CONTROL ARM | UP R/L | 2001-2012 |
| AEA6018 | CONTROL ARM | UP L | 2001-2012 |
| AFA8516 | CONTROL ARM | LOW R | 2002-2011 |
| AEA6016 | CONTROL ARM | LOW L | 2001-2013 |
| AEB5999 | BALL JOINT | UP R/L | 2001-2012 |
| AFB5231 | BALL JOINT | LOW R/L | 1998-2014 |
| AFL3509 | STABILIZER LINK | REAR R/L | 2001-2016 |

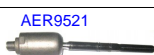

| Ruitai | Description | Position | Years |
|---------|-----------------|----------|-----------|
| AER9521 | RACK END | R/L | 2002-2009 |
| AFR2325 | RACK END | R/L | 1996-2015 |
| AET3989 | TIE ROD END | OUT L | 2002-2016 |
| AEA8165 | CONTROL ARM | UP R/L | 2001-2012 |
| AEA6018 | CONTROL ARM | UP L | 2001-2012 |
| AFA8516 | CONTROL ARM | LOW R | 2002-2011 |
| AEA6016 | CONTROL ARM | LOW L | 2001-2013 |
| AFB5231 | BALL JOINT | LOW R/L | 1998-2014 |
| AFL3509 | STABILIZER LINK | REAR R/L | 2001-2016 |

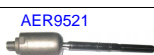

| Ruitai | Description | Position | Years |
|---------|-----------------|----------|-----------|
| AER9521 | RACK END | R/L | 2002-2009 |
| AFR2325 | RACK END | R/L | 1996-2015 |
| AET3989 | TIE ROD END | OUT L | 2002-2016 |
| AEA8165 | CONTROL ARM | UP R/L | 2001-2012 |
| AEA6018 | CONTROL ARM | UP L | 2001-2012 |
| AFA8516 | CONTROL ARM | LOW R | 2002-2011 |
| AEA6016 | CONTROL ARM | LOW L | 2001-2013 |
| AFB5231 | BALL JOINT | LOW R/L | 1998-2014 |
| AFL3509 | STABILIZER LINK | REAR R/L | 2001-2016 |

AFR2325



AFR2325



AET3989



AET8623



AET8622



AEA8165



AEA6018



AEA6016



AFA8516



AEA8165



AEB5999



AFB5231



AFB5231



AEB5999



AFL3509



AFL3509



| Ruitai | Description | Position | Years |
|---------|-----------------|----------|-----------|
| AFR2325 | RACK END | R/L | 1996-2015 |
| AET8622 | TIE ROD END | OUT R | 2003-2016 |
| AET3989 | TIE ROD END | OUT L | 2002-2016 |
| AET8623 | TIE ROD END | OUT L | 2003-2016 |
| AEA8165 | CONTROL ARM | UP R/L | 2001-2012 |
| AEA6018 | CONTROL ARM | UP L | 2001-2012 |
| AFA8516 | CONTROL ARM | LOW R | 2002-2011 |
| AEA6016 | CONTROL ARM | LOW L | 2001-2013 |
| AEB5999 | BALL JOINT | UP R/L | 2001-2012 |
| AFB5231 | BALL JOINT | LOW R/L | 1998-2014 |
| AFL3509 | STABILIZER LINK | REAR R/L | 2001-2016 |

AEA7438



AFA12485



AFA12486



AEA7437



AEB10926



AEB10926



AEX7439



AEX7439



| Ruitai | Description | Position | Years |
|----------|-------------|----------|-----------|
| AEA7437 | CONTROL ARM | UP R | 2009-2016 |
| AEA7438 | CONTROL ARM | UP L | 2009-2016 |
| AFA12486 | CONTROL ARM | LOW R | 2009-2017 |
| AFA12485 | CONTROL ARM | LOW L | 2009-2017 |
| AEB10926 | BALL JOINT | LOW R/L | 2009-2017 |
| AEX7439 | BUSH | UP R/L | 2009-2016 |

MERCEDES-BENZ E550 2013

AEA7438



AFA12485



AFA12486



AEA7437



AEX7439



AEX7439



| Ruitai | Description | Position | Years |
|----------|-------------|----------|-----------|
| AEA7437 | CONTROL ARM | UP R | 2009-2016 |
| AEA7438 | CONTROL ARM | UP L | 2009-2016 |
| AFA12486 | CONTROL ARM | LOW R | 2009-2017 |
| AFA12485 | CONTROL ARM | LOW L | 2009-2017 |
| AEX7439 | BUSH | UP R/L | 2009-2016 |

MERCEDES-BENZ E550 2014

AEA7438



AFA12485



AEA7437



AEX7439



AEX7439



| Ruitai | Description | Position | Years |
|----------|-------------|----------|-----------|
| AEA7437 | CONTROL ARM | UP R | 2009-2016 |
| AEA7438 | CONTROL ARM | UP L | 2009-2016 |
| AFA12485 | CONTROL ARM | LOW L | 2009-2017 |
| AEX7439 | BUSH | UP R/L | 2009-2016 |

AEA7438



AFA12485



AEA7437



AEX7439



AEX7439



| Ruitai | Description | Position | Years |
|----------|-------------|----------|-----------|
| AEA7437 | CONTROL ARM | UP R | 2009-2016 |
| AEA7438 | CONTROL ARM | UP L | 2009-2016 |
| AFA12485 | CONTROL ARM | LOW L | 2009-2017 |
| AEX7439 | BUSH | UP R/L | 2009-2016 |

AFR2327



AFR2327



AFT2211



AFA2658



AFA2671



AFA2671



AFA2657



AFL2496



AFL2488



AFL2489



AFL2489



AFL2488



| Ruitai | Description | Position | Years |
|---------|-----------------|----------|-----------|
| AFR2327 | RACK END | R/L | 1995-2003 |
| AFT2211 | TIE ROD END | OUT R | 1995-2003 |
| AFA2657 | CONTROL ARM | UP R | 1993-2004 |
| AFA2658 | CONTROL ARM | UP L | 1993-2004 |
| AFA2671 | CONTROL ARM | LOW R/L | 1982-2015 |
| AFL2496 | STABILIZER LINK | | 1982-2015 |
| AFL2488 | STABILIZER LINK | REAR R/L | 1982-2015 |
| AFL2489 | STABILIZER LINK | REAR R/L | 1982-2016 |

AFR2327



AFR2327



AFT2211



AFA2658



AFA2671



AFA2671



AFA2657



AFL2496



AFL2488



AFL2489



AFL2489



AFL2488



| Ruitai | Description | Position | Years |
|---------|-----------------|----------|-----------|
| AFR2327 | RACK END | R/L | 1995-2003 |
| RL | RACK END | AER9422 | 1983-2016 |
| AFT2211 | TIE ROD END | OUT R | 1995-2003 |
| AFA2657 | CONTROL ARM | UP R | 1993-2004 |
| AFA2658 | CONTROL ARM | UP L | 1993-2004 |
| AFA2671 | CONTROL ARM | LOW R/L | 1982-2015 |
| AFL2496 | STABILIZER LINK | | 1982-2015 |
| AFL2488 | STABILIZER LINK | REAR R/L | 1982-2015 |
| AFL2489 | STABILIZER LINK | REAR R/L | 1982-2016 |

AFR2327



AFR2327



AFT2211



AFA2658



AFA2671



AFA2671



AFA2657



AEX8504



AEX8504



AFL2496



AFL2488

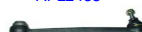

AFL2489

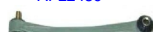

AFL2489



AFL2488

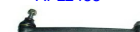

| Ruitai | Description | Position | Years |
|---------|-----------------|-----------|-----------|
| AFR2327 | RACK END | R/L | 1995-2003 |
| RL | RACK END | AER9422 | 1963-2016 |
| AFT2211 | TIE ROD END | OUT R | 1995-2003 |
| AFA2657 | CONTROL ARM | UP R | 1993-2004 |
| AFA2658 | CONTROL ARM | UP L | 1993-2004 |
| AFA2671 | CONTROL ARM | LOW R/L | 1982-2015 |
| AEX8504 | BUSH | FRONT R/L | 1982-2004 |
| AFL2496 | STABILIZER LINK | | 1982-2015 |
| AFL2488 | STABILIZER LINK | REAR R/L | 1982-2015 |
| AFL2489 | STABILIZER LINK | REAR R/L | 1982-2016 |

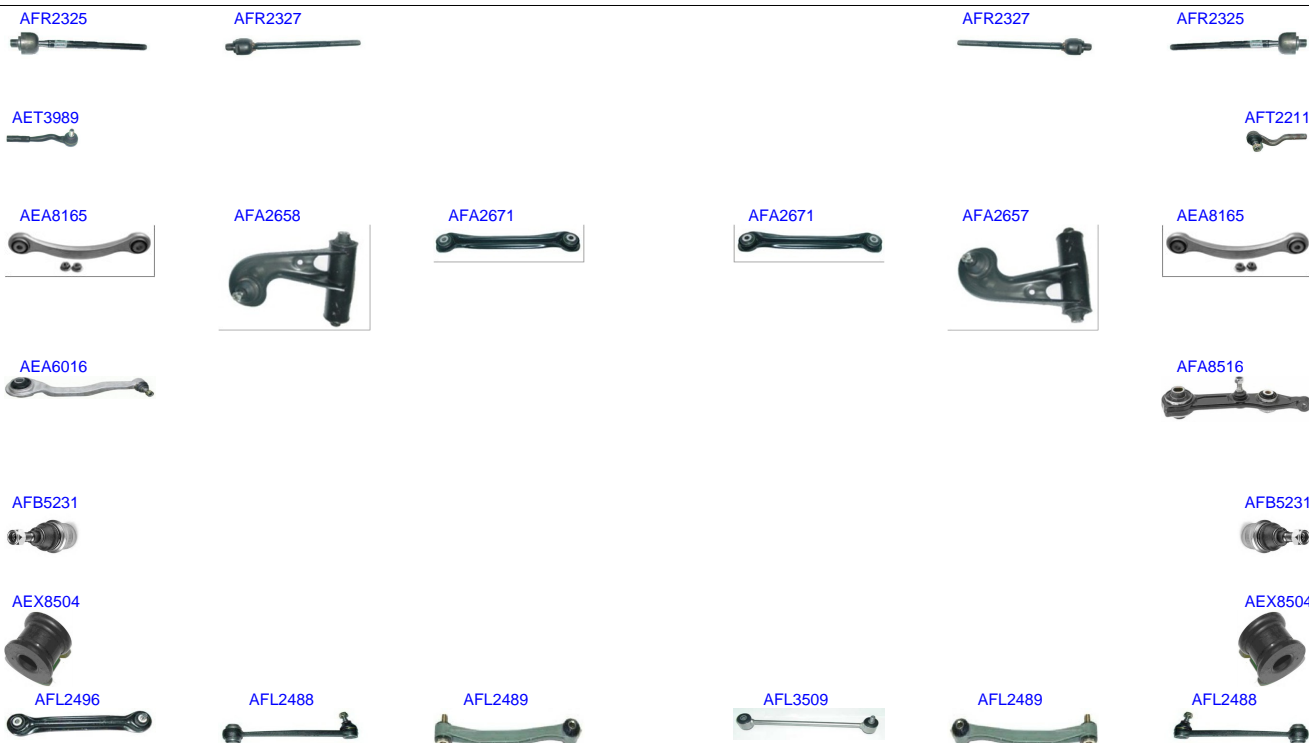

| AFL3509 | Ruitai | Description | Position | Years |
|---------|---------|-----------------|-----------|-----------|
| | AFR2325 | RACK END | R/L | 1996-2015 |
| | AFR2327 | RACK END | R/L | 1995-2003 |
| | RL | RACK END | AER9422 | 1963-2016 |
| | AFT2211 | TIE ROD END | OUT R | 1995-2003 |
| | AET3989 | TIE ROD END | OUT L | 2002-2016 |
| | AEA8165 | CONTROL ARM | UP R/L | 2001-2012 |
| | AFA2657 | CONTROL ARM | UP R | 1993-2004 |
| | AFA2658 | CONTROL ARM | UP L | 1993-2004 |
| | AFA2671 | CONTROL ARM | LOW R/L | 1982-2015 |
| | AFA8516 | CONTROL ARM | LOW R | 2002-2011 |
| | AEA6016 | CONTROL ARM | LOW L | 2001-2013 |
| | AFB5231 | BALL JOINT | LOW R/L | 1998-2014 |
| | AEX8504 | BUSH | FRONT R/L | 1982-2004 |
| | AFL2496 | STABILIZER LINK | | 1982-2015 |
| | AFL2488 | STABILIZER LINK | REAR R/L | 1982-2015 |
| | AFL2489 | STABILIZER LINK | REAR R/L | 1982-2016 |
| | AFL3509 | STABILIZER LINK | REAR R/L | 2001-2016 |



| AFL3509 | Ruitai | Description | Position | Years |
|---------|---------|-----------------|-----------|-----------|
| | AFR2325 | RACK END | R/L | 1996-2015 |
| | AFR2327 | RACK END | R/L | 1995-2003 |
| | RL | RACK END | AER9422 | 1963-2016 |
| | AFT2211 | TIE ROD END | OUT R | 1995-2003 |
| | AET3989 | TIE ROD END | OUT L | 2002-2016 |
| | AEA8165 | CONTROL ARM | UP R/L | 2001-2012 |
| | AFA2657 | CONTROL ARM | UP R | 1993-2004 |
| | AFA2658 | CONTROL ARM | UP L | 1993-2004 |
| | AFA2671 | CONTROL ARM | LOW R/L | 1982-2015 |
| | AFA8516 | CONTROL ARM | LOW R | 2002-2011 |
| | AEA6016 | CONTROL ARM | LOW L | 2001-2013 |
| | AEB5999 | BALL JOINT | UP R/L | 2001-2012 |
| | AFB5231 | BALL JOINT | LOW R/L | 1998-2014 |
| | AEX8504 | BUSH | FRONT R/L | 1982-2004 |
| | AFL2496 | STABILIZER LINK | | 1982-2015 |
| | AFL2488 | STABILIZER LINK | REAR R/L | 1982-2015 |
| | AFL2489 | STABILIZER LINK | REAR R/L | 1982-2016 |
| | AFL3509 | STABILIZER LINK | REAR R/L | 2001-2016 |

AFR2325



AFR2325



AET3989



AEA8165



AEA6016



AFA8516



AEA8165



AEB5999



AFB5231



AFB5231



AEB5999



AFL3509



AFL3509



| Ruitai | Description | Position | Years |
|---------|-----------------|----------|-----------|
| AFR2325 | RACK END | R/L | 1996-2015 |
| AET3989 | TIE ROD END | OUT L | 2002-2016 |
| AEA8165 | CONTROL ARM | UP R/L | 2001-2012 |
| AFA8516 | CONTROL ARM | LOW R | 2002-2011 |
| AEA6016 | CONTROL ARM | LOW L | 2001-2013 |
| AEB5999 | BALL JOINT | UP R/L | 2001-2012 |
| AFB5231 | BALL JOINT | LOW R/L | 1998-2014 |
| AFL3509 | STABILIZER LINK | REAR R/L | 2001-2016 |

AFR2325



AFR2325



AET3989



AEA8165



AEA6016



AFA8516



AEA8165



AFB5231



AFB5231



AFL3509



AFL3509



| Ruitai | Description | Position | Years |
|---------|-----------------|----------|-----------|
| AFR2325 | RACK END | R/L | 1996-2015 |
| AET3989 | TIE ROD END | OUT L | 2002-2016 |
| AEA8165 | CONTROL ARM | UP R/L | 2001-2012 |
| AFA8516 | CONTROL ARM | LOW R | 2002-2011 |
| AEA6016 | CONTROL ARM | LOW L | 2001-2013 |
| AFB5231 | BALL JOINT | LOW R/L | 1998-2014 |
| AFL3509 | STABILIZER LINK | REAR R/L | 2001-2016 |

AFR2325



AFR2325



AET3989



AEA8165



AEA6016



AFA8516



AEA8165



AFB5231



AFB5231



AFL3509



AFL3509



| Ruitai | Description | Position | Years |
|---------|-----------------|----------|-----------|
| AFR2325 | RACK END | R/L | 1996-2015 |
| AET3989 | TIE ROD END | OUT L | 2002-2016 |
| AEA8165 | CONTROL ARM | UP R/L | 2001-2012 |
| AFA8516 | CONTROL ARM | LOW R | 2002-2011 |
| AEA6016 | CONTROL ARM | LOW L | 2001-2013 |
| AFB5231 | BALL JOINT | LOW R/L | 1998-2014 |
| AFL3509 | STABILIZER LINK | REAR R/L | 2001-2016 |

AFR2325



AFR2325



AET3989



AEA6016



AFA8516



AFB5231



AFB5231



AFL3509



AFL3509



| Ruitai | Description | Position | Years |
|---------|-----------------|----------|-----------|
| AFR2325 | RACK END | R/L | 1996-2015 |
| AET3989 | TIE ROD END | OUT L | 2002-2016 |
| AFA8516 | CONTROL ARM | LOW R | 2002-2011 |
| AEA6016 | CONTROL ARM | LOW L | 2001-2013 |
| AFB5231 | BALL JOINT | LOW R/L | 1998-2014 |
| AFL3509 | STABILIZER LINK | REAR R/L | 2001-2016 |

AFR2325



AFR2325



AET3989



AEA6016



AFA8516



AEB5999



AFB5231



AFB5231



AEB5999



AFL3509



AFL3509



| Ruitai | Description | Position | Years |
|---------|-----------------|----------|-----------|
| AFR2325 | RACK END | R/L | 1996-2015 |
| AET3989 | TIE ROD END | OUT L | 2002-2016 |
| AFA8516 | CONTROL ARM | LOW R | 2002-2011 |
| AEA6016 | CONTROL ARM | LOW L | 2001-2013 |
| AEB5999 | BALL JOINT | UP R/L | 2001-2012 |
| AFB5231 | BALL JOINT | LOW R/L | 1998-2014 |
| AFL3509 | STABILIZER LINK | REAR R/L | 2001-2016 |

AFR2325



AFR2325



AET3989



AEA6016



AFA8516



AEB5999



AEB10926



AFB5231



AFB5231



AEB10926



AEB5999



AFL3509



AFL3509



| Ruitai | Description | Position | Years |
|----------|-----------------|----------|-----------|
| AFR2325 | RACK END | R/L | 1996-2015 |
| AET3989 | TIE ROD END | OUT L | 2002-2016 |
| AFA8516 | CONTROL ARM | LOW R | 2002-2011 |
| AEA6016 | CONTROL ARM | LOW L | 2001-2013 |
| AEB5999 | BALL JOINT | UP R/L | 2001-2012 |
| AEB10926 | BALL JOINT | LOW R/L | 2009-2017 |
| AFB5231 | BALL JOINT | LOW R/L | 1998-2014 |
| AFL3509 | STABILIZER LINK | REAR R/L | 2001-2016 |

AEB10926



AEB8182



AEB8182



AEB10926



| Ruitai | Description | Position | Years |
|----------|-------------|----------|-----------|
| AEB10926 | BALL JOINT | LOW R/L | 2009-2017 |
| AEB8182 | BALL JOINT | LOW R/L | 2005-2016 |

AEB10926



AEB8182



AEB8182



AEB10926



| Ruitai | Description | Position | Years |
|----------|-------------|----------|-----------|
| AEB10926 | BALL JOINT | LOW R/L | 2009-2017 |
| AEB8182 | BALL JOINT | LOW R/L | 2005-2016 |

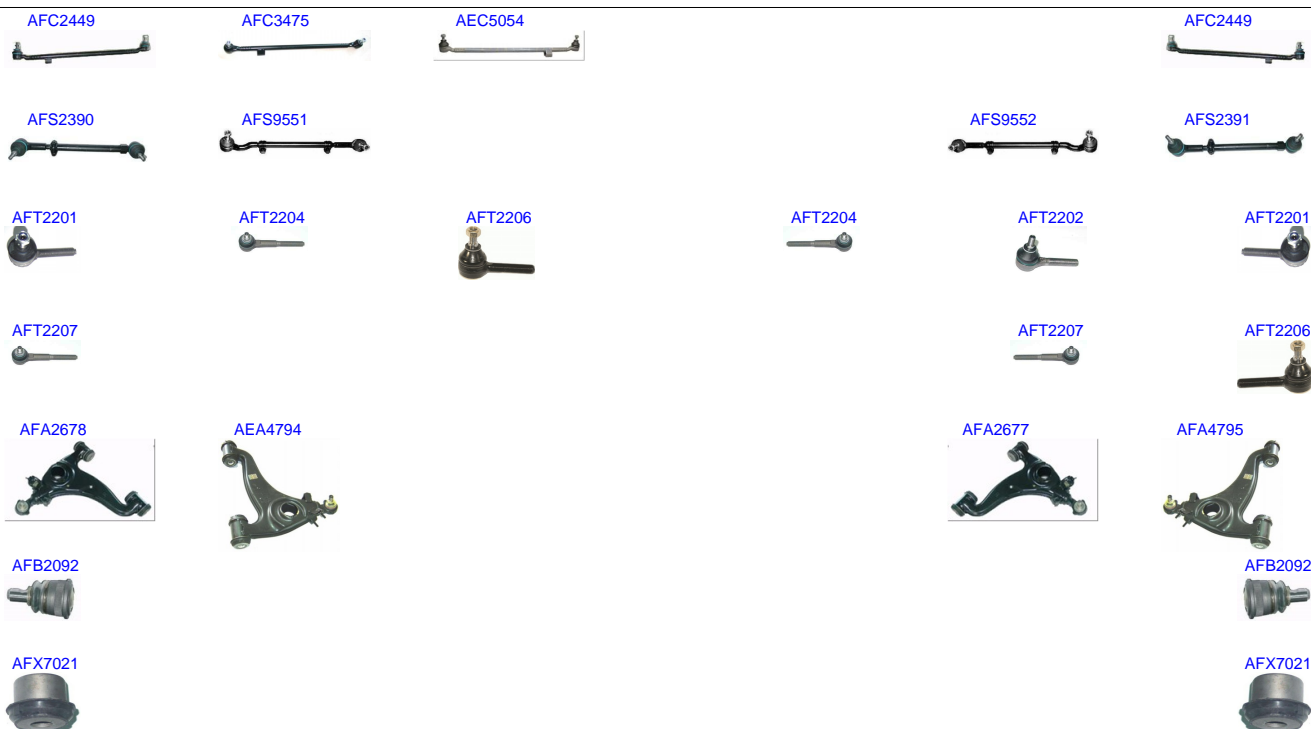

| Ruitai | Description | Position | Years |
|---------|---------------|----------|-----------|
| AFC2449 | CROSS ROD | R/L | 1984-1998 |
| AFC3475 | CROSS ROD | LHD | 1984-2000 |
| AEC5054 | CROSS ROD | | 1984-1998 |
| AFS2391 | SIDE ROD ASSY | RHD | 1984-1998 |
| AFS9552 | SIDE ROD ASSY | R | 1993-1998 |
| AFS2390 | SIDE ROD ASSY | LHD | 1984-1998 |
| AFS9551 | SIDE ROD ASSY | L | 1990-1998 |
| AFT2201 | TIE ROD END | OUT R/L | 1976-2000 |
| AFT2202 | TIE ROD END | OUT R | 1963-2015 |
| AFT2204 | TIE ROD END | IN R/L | 1984-2000 |
| AFT2206 | TIE ROD END | IN R/L | 1971-1995 |
| AFT2207 | TIE ROD END | IN R/L | 1984-1995 |
| AFA4795 | CONTROL ARM | RHD | 1982-1998 |
| AFA2677 | CONTROL ARM | LOW R | 1982-2002 |
| AFA2678 | CONTROL ARM | LOW L | 1982-2002 |
| AEA4794 | CONTROL ARM | LHD | 1982-1998 |
| AFB2092 | BALL JOINT | LOW R/L | 1982-2001 |
| AFX7021 | BUSH | LOW R/L | 1982-2001 |

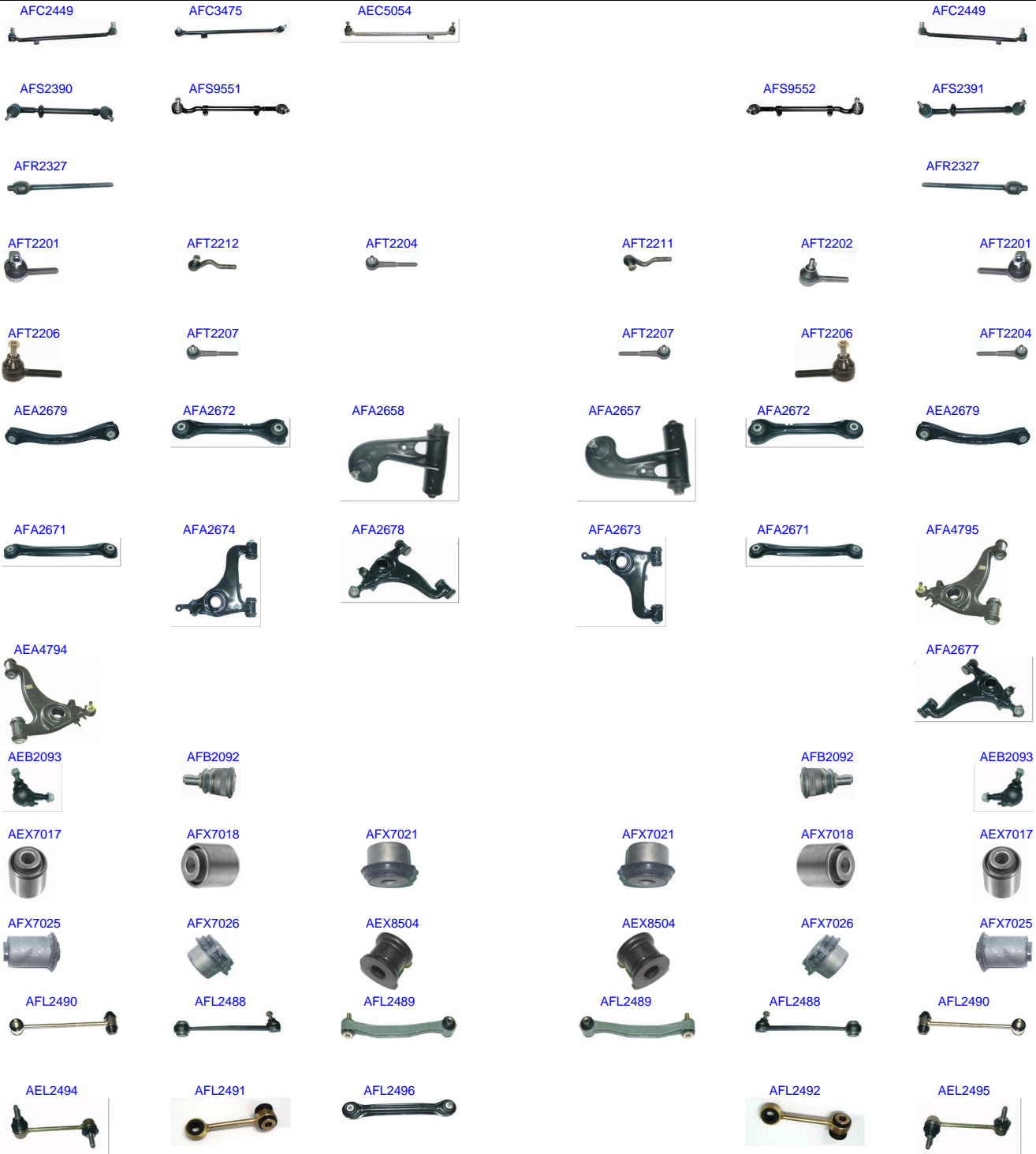

| Ruitai | Description | Position | Years |
|---------|---------------|----------|-----------|
| AFC2449 | CROSS ROD | R/L | 1984-1998 |
| AFC3475 | CROSS ROD | LHD | 1984-2000 |
| AEC5054 | CROSS ROD | | 1984-1998 |
| AFS2391 | SIDE ROD ASSY | RHD | 1984-1998 |
| AFS9552 | SIDE ROD ASSY | R | 1993-1998 |
| AFS2390 | SIDE ROD ASSY | LHD | 1984-1998 |
| AFS9551 | SIDE ROD ASSY | L | 1990-1998 |
| AFR2327 | RACK END | R/L | 1995-2003 |
| | RL | AER9422 | 1963-2016 |
| AFT2201 | TIE ROD END | OUT R/L | 1976-2000 |
| AFT2202 | TIE ROD END | OUT R | 1963-2015 |
| AFT2211 | TIE ROD END | OUT R | 1995-2003 |
| AFT2212 | TIE ROD END | OUT L | 1995-2003 |
| AFT2204 | TIE ROD END | IN R/L | 1984-2000 |
| AFT2206 | TIE ROD END | IN R/L | 1971-1995 |
| AFT2207 | TIE ROD END | IN R/L | 1984-1995 |
| AEA2679 | CONTROL ARM | UP R/L | 1982-2015 |
| AFA2672 | CONTROL ARM | UP R/L | 1982-2015 |
| AFA2657 | CONTROL ARM | UP R | 1993-2004 |
| AFA2658 | CONTROL ARM | UP L | 1993-2004 |
| AFA4795 | CONTROL ARM | RHD | 1982-1998 |
| AFA2671 | CONTROL ARM | LOW R/L | 1982-2015 |
| AFA2673 | CONTROL ARM | LOW R | 1995-2003 |
| AFA2677 | CONTROL ARM | LOW R | 1982-2002 |
| AFA2674 | CONTROL ARM | LOW L | 1995-2003 |
| AFA2678 | CONTROL ARM | LOW L | 1982-2002 |
| AEA4794 | CONTROL ARM | LHD | 1982-1998 |

MERCEDES-BENZ E-CLASS 1995

| | | | |
|---------|-----------------|-----------|-----------|
| AEB2093 | BALL JOINT | LOW R/L | 1993-2004 |
| AFB2092 | BALL JOINT | LOW R/L | 1982-2001 |
| AEX7017 | BUSH | UP R/L | 1982-2011 |
| AFX7018 | BUSH | UP R/L | 1982-2011 |
| AFX7021 | BUSH | LOW R/L | 1982-2001 |
| AFX7025 | BUSH | LOW R/L | 1995-2003 |
| AFX7026 | BUSH | LOW R/L | 1995-2003 |
| AEX8504 | BUSH | FRONT R/L | 1982-2004 |
| AFL2490 | STABILIZER LINK | R/L | 1982-2003 |
| AFL2488 | STABILIZER LINK | REAR R/L | 1982-2015 |
| AFL2489 | STABILIZER LINK | REAR R/L | 1982-2016 |
| AEL2495 | STABILIZER LINK | FRONT R | 1984-2003 |
| AFL2492 | STABILIZER LINK | FRONT R | 1995-2003 |
| AEL2494 | STABILIZER LINK | FRONT L | 1984-2003 |
| AFL2491 | STABILIZER LINK | FRONT L | 1995-2003 |
| AFL2496 | STABILIZER LINK | FRONT L | 1982-2015 |

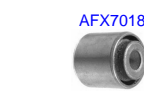
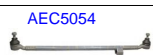

| Ruitai | Description | Position | Years |
|---------|-----------------|-----------|-----------|
| AEC5054 | CROSS ROD | | 1984-1998 |
| AFR2327 | RACK END | R/L | 1995-2003 |
| RL | RACK END | AER9422 | 1963-2016 |
| AFT2202 | TIE ROD END | OUT R | 1983-2015 |
| AFT2211 | TIE ROD END | OUT R | 1995-2003 |
| AFT2212 | TIE ROD END | OUT L | 1995-2003 |
| AEA2679 | CONTROL ARM | UP R/L | 1982-2015 |
| AFA2672 | CONTROL ARM | UP R/L | 1982-2015 |
| AFA2657 | CONTROL ARM | UP R | 1993-2004 |
| AFA2658 | CONTROL ARM | UP L | 1993-2004 |
| AFA4795 | CONTROL ARM | RHD | 1982-1998 |
| AFA2671 | CONTROL ARM | LOW R/L | 1982-2015 |
| AFA2673 | CONTROL ARM | LOW R | 1995-2003 |
| AFA2674 | CONTROL ARM | LOW L | 1995-2003 |
| AEA4794 | CONTROL ARM | LHD | 1982-1998 |
| AEB2093 | BALL JOINT | LOW R/L | 1993-2004 |
| AEX7017 | BUSH | UP R/L | 1982-2011 |
| AFX7018 | BUSH | UP R/L | 1982-2011 |
| AFX7025 | BUSH | LOW R/L | 1995-2003 |
| AFX7026 | BUSH | LOW R/L | 1995-2003 |
| AEX8504 | BUSH | FRONT R/L | 1982-2004 |
| AFL2490 | STABILIZER LINK | R/L | 1982-2003 |
| AFL2488 | STABILIZER LINK | REAR R/L | 1982-2015 |
| AFL2489 | STABILIZER LINK | REAR R/L | 1982-2016 |
| AEL2495 | STABILIZER LINK | FRONT R | 1984-2003 |
| AFL2492 | STABILIZER LINK | FRONT R | 1995-2003 |
| AEL2494 | STABILIZER LINK | FRONT L | 1984-2003 |
| AFL2491 | STABILIZER LINK | FRONT L | 1995-2003 |
| AFL2496 | STABILIZER LINK | FRONT L | 1982-2015 |

AFR2327



AFR2327



AFT2212



AFT2211



AEA2679



AFA2672



AFA2658



AFA2657



AFA2672



AEA2679



AFA2671



AFA2674



AFA2673



AFA2671



AEB2093



AEB2093



AEX7017



AFX7018



AFX7025



AFX7025



AFX7018



AEX7017



AFX7026



AEX8504



AEX8504



AFX7026



AFL2490



AFL2488



AFL2489



AFL2489



AFL2488



AFL2490



AEL2494



AFL2491



AFL2496



AFL2492



AEL2495



| Ruitai | Description | Position | Years |
|---------|-----------------|-----------|-----------|
| AFR2327 | RACK END | R/L | 1995-2003 |
| RL | RACK END | AER9422 | 1963-2016 |
| AFT2211 | TIE ROD END | OUT R | 1995-2003 |
| AFT2212 | TIE ROD END | OUT L | 1995-2003 |
| AEA2679 | CONTROL ARM | UP R/L | 1982-2015 |
| AFA2672 | CONTROL ARM | UP R/L | 1982-2015 |
| AFA2657 | CONTROL ARM | UP R | 1993-2004 |
| AFA2658 | CONTROL ARM | UP L | 1993-2004 |
| AFA2671 | CONTROL ARM | LOW R/L | 1982-2015 |
| AFA2673 | CONTROL ARM | LOW R | 1995-2003 |
| AFA2674 | CONTROL ARM | LOW L | 1995-2003 |
| AEB2093 | BALL JOINT | LOW R/L | 1993-2004 |
| AEX7017 | BUSH | UP R/L | 1982-2011 |
| AFX7018 | BUSH | UP R/L | 1982-2011 |
| AFX7025 | BUSH | LOW R/L | 1995-2003 |
| AFX7026 | BUSH | LOW R/L | 1995-2003 |
| AEX8504 | BUSH | FRONT R/L | 1982-2004 |
| AFL2490 | STABILIZER LINK | R/L | 1982-2003 |
| AFL2488 | STABILIZER LINK | REAR R/L | 1982-2015 |
| AFL2489 | STABILIZER LINK | REAR R/L | 1982-2016 |
| AEL2495 | STABILIZER LINK | FRONT R | 1984-2003 |
| AFL2492 | STABILIZER LINK | FRONT R | 1995-2003 |
| AEL2494 | STABILIZER LINK | FRONT L | 1984-2003 |
| AFL2491 | STABILIZER LINK | FRONT L | 1995-2003 |
| AFL2496 | STABILIZER LINK | FRONT L | 1982-2015 |



| Ruitai | Description | Position | Years |
|---------|-------------|----------|-----------|
| AER9521 | RACK END | R/L | 2002-2009 |
| AFR2325 | RACK END | R/L | 1996-2015 |
| AFR2327 | RACK END | R/L | 1995-2003 |
| RL | RACK END | AER9422 | 1963-2016 |
| AFT2211 | TIE ROD END | OUT R | 1995-2003 |
| AET3989 | TIE ROD END | OUT L | 2002-2016 |
| AFT2212 | TIE ROD END | OUT L | 1995-2003 |
| AEA2679 | CONTROL ARM | UP R/L | 1982-2015 |
| AEA8164 | CONTROL ARM | UP R/L | 2001-2012 |
| AEA8165 | CONTROL ARM | UP R/L | 2001-2012 |
| AFA2672 | CONTROL ARM | UP R/L | 1982-2015 |
| AFA2657 | CONTROL ARM | UP R | 1993-2004 |
| AEA6018 | CONTROL ARM | UP L | 2001-2012 |
| AFA2658 | CONTROL ARM | UP L | 1993-2004 |
| AFA2671 | CONTROL ARM | LOW R/L | 1982-2015 |
| AEA6017 | CONTROL ARM | LOW R | 2001-2012 |
| AFA2673 | CONTROL ARM | LOW R | 1995-2003 |
| AFA8516 | CONTROL ARM | LOW R | 2002-2011 |
| AEA6016 | CONTROL ARM | LOW L | 2001-2013 |
| AFA2674 | CONTROL ARM | LOW L | 1995-2003 |
| AFA8517 | CONTROL ARM | LOW L | 2002-2009 |
| AEB5999 | BALL JOINT | UP R/L | 2001-2012 |
| AEB2093 | BALL JOINT | LOW R/L | 1993-2004 |
| AFB5231 | BALL JOINT | LOW R/L | 1998-2014 |
| AEB4209 | BALL JOINT | | 1998-2011 |
| AEX7017 | BUSH | UP R/L | 1982-2011 |
| AFX7018 | BUSH | UP R/L | 1982-2011 |
| AFX7025 | BUSH | LOW R/L | 1995-2003 |
| AFX7026 | BUSH | LOW R/L | 1995-2003 |

MERCEDES-BENZ E-CLASS 2002 - 2003

| | | | |
|---------|-----------------|-----------|-----------|
| AEX8504 | BUSH | FRONT R/L | 1982-2004 |
| AEX5074 | BUSH | | 1982-2011 |
| AFL2490 | STABILIZER LINK | R/L | 1982-2003 |
| AFL2488 | STABILIZER LINK | REAR R/L | 1982-2015 |
| AFL2489 | STABILIZER LINK | REAR R/L | 1982-2016 |
| AEL2485 | STABILIZER LINK | FRONT R | 1984-2003 |
| AFL2492 | STABILIZER LINK | FRONT R | 1995-2003 |
| AEL2494 | STABILIZER LINK | FRONT L | 1984-2003 |
| AFL2491 | STABILIZER LINK | FRONT L | 1995-2003 |
| AFL2496 | STABILIZER LINK | | 1982-2015 |

AER9521



AFR2325



AFR2325



AER9521



AET3989



AEA8164



AEA8165



AEA6018



AEA6017



AEA8165



AEA8164



AEA6016



AFA8517



AFA8516



AEB5999



AFB5231



AEB4209



AFB5231



AEB5999



AEX5074



| Ruitai | Description | Position | Years |
|---------|-------------|----------|-----------|
| AER9521 | RACK END | R/L | 2002-2009 |
| AFR2325 | RACK END | R/L | 1996-2015 |
| AET3989 | TIE ROD END | OUT L | 2002-2016 |
| AEA8164 | CONTROL ARM | UP R/L | 2001-2012 |
| AEA8165 | CONTROL ARM | UP R/L | 2001-2012 |
| AEA6018 | CONTROL ARM | UP L | 2001-2012 |
| AEA6017 | CONTROL ARM | LOW R | 2001-2012 |
| AFA8516 | CONTROL ARM | LOW R | 2002-2011 |
| AEA6016 | CONTROL ARM | LOW L | 2001-2013 |
| AFA8517 | CONTROL ARM | LOW L | 2002-2009 |
| AEB5999 | BALL JOINT | UP R/L | 2001-2012 |
| AFB5231 | BALL JOINT | LOW R/L | 1998-2014 |
| AEB4209 | BALL JOINT | | 1998-2011 |
| AEX5074 | BUSH | | 1982-2011 |



| Ruitai | Description | Position | Years |
|----------|-----------------|----------|-----------|
| AER9521 | RACK END | R/L | 2002-2009 |
| AFR2325 | RACK END | R/L | 1996-2015 |
| AET3988 | TIE ROD END | OUT R | 2003-2016 |
| AET8622 | TIE ROD END | OUT R | 2003-2016 |
| AET3989 | TIE ROD END | OUT L | 2002-2016 |
| AET3989 | TIE ROD END | OUT L | 2002-2016 |
| AET8623 | TIE ROD END | OUT L | 2003-2016 |
| AEA8164 | CONTROL ARM | UP R/L | 2001-2012 |
| AEA8165 | CONTROL ARM | UP R/L | 2001-2012 |
| AEA7437 | CONTROL ARM | UP R | 2009-2016 |
| AEA6018 | CONTROL ARM | UP L | 2001-2012 |
| AEA6021 | CONTROL ARM | UP L | 2001-2016 |
| AEA7438 | CONTROL ARM | UP L | 2009-2016 |
| AEA6017 | CONTROL ARM | LOW R | 2001-2012 |
| AFA12486 | CONTROL ARM | LOW R | 2009-2017 |
| AFA8516 | CONTROL ARM | LOW R | 2002-2011 |
| AEA6016 | CONTROL ARM | LOW L | 2001-2013 |
| AFA12485 | CONTROL ARM | LOW L | 2009-2017 |
| AFA8517 | CONTROL ARM | LOW L | 2002-2009 |
| AEB5999 | BALL JOINT | UP R/L | 2001-2012 |
| AEB8182 | BALL JOINT | LOW R/L | 2005-2016 |
| AFB5231 | BALL JOINT | LOW R/L | 1998-2014 |
| AEB4209 | BALL JOINT | | 1998-2011 |
| AEX7439 | BUSH | UP R/L | 2009-2016 |
| AEX5074 | BUSH | | 1982-2011 |
| AFL3509 | STABILIZER LINK | REAR R/L | 2001-2016 |
| AFL3511 | STABILIZER LINK | FRONT R | 2003-2016 |
| AFL3510 | STABILIZER LINK | FRONT L | 2003-2016 |

AET3989



AET3989



AET8623



AET8622



AET3988



AEA6021



AEA7438



AFA12485



AFA12486



AEA7437



AEB8182



AEB8182



AEX7439



AEX7439



AFL3509



AFL3510



AFL3511



AFL3509



| Ruitai | Description | Position | Years |
|----------|-----------------|----------|-----------|
| AET3988 | TIE ROD END | OUT R | 2003-2016 |
| AET8622 | TIE ROD END | OUT R | 2003-2016 |
| AET3989 | TIE ROD END | OUT L | 2002-2016 |
| AET3989 | TIE ROD END | OUT L | 2002-2016 |
| AET8623 | TIE ROD END | OUT L | 2003-2016 |
| AEA7437 | CONTROL ARM | UP R | 2009-2016 |
| AEA6021 | CONTROL ARM | UP L | 2001-2016 |
| AEA7438 | CONTROL ARM | UP L | 2009-2016 |
| AFA12486 | CONTROL ARM | LOW R | 2009-2017 |
| AFA12485 | CONTROL ARM | LOW L | 2009-2017 |
| AEB8182 | BALL JOINT | LOW R/L | 2005-2016 |
| AEX7439 | BUSH | UP R/L | 2009-2016 |
| AFL3509 | STABILIZER LINK | REAR R/L | 2001-2016 |
| AFL3511 | STABILIZER LINK | FRONT R | 2003-2016 |
| AFL3510 | STABILIZER LINK | FRONT L | 2003-2016 |

AET3989



AET8623



AET8622



AET3988



AEA6021



AEA7438



AFA12485



AFA12486



AEA7437



AEB8182



AEB8182



AEX7439



AEX7439



AFL3509



AFL3510



AFL3511



AFL3509



| Ruitai | Description | Position | Years |
|----------|-----------------|----------|-----------|
| AET3988 | TIE ROD END | OUT R | 2003-2016 |
| AET8622 | TIE ROD END | OUT R | 2003-2016 |
| AET3989 | TIE ROD END | OUT L | 2002-2016 |
| AET8623 | TIE ROD END | OUT L | 2003-2016 |
| AEA7437 | CONTROL ARM | UP R | 2009-2016 |
| AEA6021 | CONTROL ARM | UP L | 2001-2016 |
| AEA7438 | CONTROL ARM | UP L | 2009-2016 |
| AFA12486 | CONTROL ARM | LOW R | 2009-2017 |
| AFA12485 | CONTROL ARM | LOW L | 2009-2017 |
| AEB8182 | BALL JOINT | LOW R/L | 2005-2016 |
| AEX7439 | BUSH | UP R/L | 2009-2016 |
| AFL3509 | STABILIZER LINK | REAR R/L | 2001-2016 |
| AFL3511 | STABILIZER LINK | FRONT R | 2003-2016 |
| AFL3510 | STABILIZER LINK | FRONT L | 2003-2016 |

AFA12485



AFA12486



| Ruitai | Description | Position | Years |
|----------|-------------|----------|-----------|
| AFA12486 | CONTROL ARM | LOW R | 2009-2017 |
| AFA12485 | CONTROL ARM | LOW L | 2009-2017 |



MERCEDES-BENZ E-CLASS 4-MATIC 2017

AFA12485



AFA12486



| Ruitai | Description | Position | Years |
|----------|-------------|----------|-----------|
| AFA12486 | CONTROL ARM | LOW R | 2009-2017 |
| AFA12485 | CONTROL ARM | LOW L | 2009-2017 |

MERCEDES-BENZ E-CLASS 4-MATIC 1996 - 2003



| Ruitai | Description | Position | Years |
|---------|-----------------|-----------|-----------|
| AFR2327 | RACK END | R/L | 1995-2003 |
| AFT2211 | TIE ROD END | OUT R | 1995-2003 |
| AFT2212 | TIE ROD END | OUT L | 1995-2003 |
| AEA2679 | CONTROL ARM | UP R/L | 1982-2015 |
| AFA2672 | CONTROL ARM | UP R/L | 1982-2015 |
| AFA2671 | CONTROL ARM | LOW R/L | 1982-2015 |
| AEX8504 | BUSH | FRONT R/L | 1982-2004 |
| AEX5074 | BUSH | | 1982-2011 |
| AFL2488 | STABILIZER LINK | REAR R/L | 1982-2015 |
| AFL2489 | STABILIZER LINK | REAR R/L | 1982-2016 |
| AFL2496 | STABILIZER LINK | | 1982-2015 |

AFR2327



AFR2327



AFT2212



AFT2211



AEA2679



AFA2672



AFA2671



AFA2671



AFA2672



AEA2679



AEX8504



AEX5074



AEX8504



AFL2488



AFL2489



AFL2496



AFL2489



AFL2488



| Ruitai | Description | Position | Years |
|---------|-----------------|-----------|-----------|
| AFR2327 | RACK END | R/L | 1995-2003 |
| AFT2211 | TIE ROD END | OUT R | 1995-2003 |
| AFT2212 | TIE ROD END | OUT L | 1995-2003 |
| AEA2679 | CONTROL ARM | UP R/L | 1982-2015 |
| AFA2672 | CONTROL ARM | UP R/L | 1982-2015 |
| AFA2671 | CONTROL ARM | LOW R/L | 1982-2015 |
| AEX8504 | BUSH | FRONT R/L | 1982-2004 |
| AEX5074 | BUSH | | 1982-2011 |
| AFL2488 | STABILIZER LINK | REAR R/L | 1982-2015 |
| AFL2489 | STABILIZER LINK | REAR R/L | 1982-2016 |
| AFL2496 | STABILIZER LINK | | 1982-2015 |

MERCEDES-BENZ E-CLASS 4WD 1993 - 1995



| Ruitai | Description | Position | Years |
|---------|-----------------|-----------|-----------|
| AFC2451 | CROSS ROD | R/L | 1985-1996 |
| AEC5054 | CROSS ROD | | 1984-1998 |
| AEA2679 | CONTROL ARM | UP R/L | 1982-2015 |
| AFA2672 | CONTROL ARM | UP R/L | 1982-2015 |
| AFA2671 | CONTROL ARM | LOW R/L | 1982-2015 |
| AEX8504 | BUSH | FRONT R/L | 1982-2004 |
| AEX5074 | BUSH | | 1982-2011 |
| AFL2490 | STABILIZER LINK | R/L | 1982-2003 |
| AFL2488 | STABILIZER LINK | REAR R/L | 1982-2015 |
| AFL2489 | STABILIZER LINK | REAR R/L | 1982-2016 |
| AFL2496 | STABILIZER LINK | | 1982-2015 |

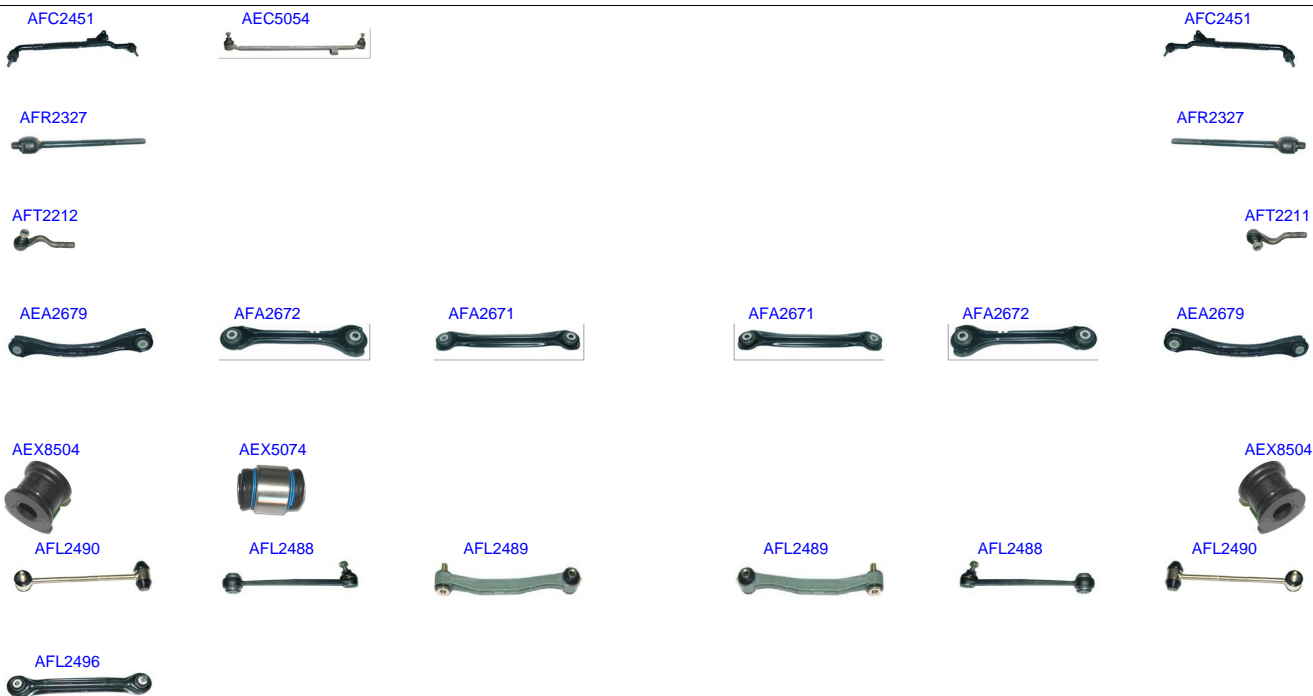

| Ruitai | Description | Position | Years |
|---------|-----------------|-----------|-----------|
| AFC2451 | CROSS ROD | R/L | 1985-1996 |
| AEC5054 | CROSS ROD | | 1984-1998 |
| AFR2327 | RACK END | R/L | 1995-2003 |
| AFT2211 | TIE ROD END | OUT R | 1995-2003 |
| AFT2212 | TIE ROD END | OUT L | 1995-2003 |
| AEA2679 | CONTROL ARM | UP R/L | 1982-2015 |
| AFA2672 | CONTROL ARM | UP R/L | 1982-2015 |
| AFA2671 | CONTROL ARM | LOW R/L | 1982-2015 |
| AEX8504 | BUSH | FRONT R/L | 1982-2004 |
| AEX5074 | BUSH | | 1982-2011 |
| AFL2490 | STABILIZER LINK | R/L | 1982-2003 |
| AFL2488 | STABILIZER LINK | REAR R/L | 1982-2015 |
| AFL2489 | STABILIZER LINK | REAR R/L | 1982-2016 |
| AFL2496 | STABILIZER LINK | | 1982-2015 |

MERCEDES-BENZ E-CLASS 4WD 1997 - 2002



| Ruitai | Description | Position | Years |
|---------|-----------------|-----------|-----------|
| AFR2327 | RACK END | R/L | 1995-2003 |
| AFT2211 | TIE ROD END | OUT R | 1995-2003 |
| AFT2212 | TIE ROD END | OUT L | 1995-2003 |
| AEA2679 | CONTROL ARM | UP R/L | 1982-2015 |
| AFA2672 | CONTROL ARM | UP R/L | 1982-2015 |
| AFA2671 | CONTROL ARM | LOW R/L | 1982-2015 |
| AEX8504 | BUSH | FRONT R/L | 1982-2004 |
| AEX5074 | BUSH | | 1982-2011 |
| AFL2488 | STABILIZER LINK | REAR R/L | 1982-2015 |
| AFL2489 | STABILIZER LINK | REAR R/L | 1982-2016 |
| AFL2496 | STABILIZER LINK | | 1982-2015 |

AFR2327



AFR2327



AFT2212



AFT2211



AEA2679



AFA2672



AEA6018



AFA2671



AFA2672



AEA2679



AEA6021



AFA2671



AEX8504



AEX5074



AEX8504



AFL2488



AFL2489



AFL3509



AFL3509



AFL2489



AFL2488



AFL2496



| Ruitai | Description | Position | Years |
|---------|-----------------|-----------|-----------|
| AFR2327 | RACK END | R/L | 1995-2003 |
| AFT2211 | TIE ROD END | OUT R | 1995-2003 |
| AFT2212 | TIE ROD END | OUT L | 1995-2003 |
| AEA2679 | CONTROL ARM | UP R/L | 1982-2015 |
| AFA2672 | CONTROL ARM | UP R/L | 1982-2015 |
| AEA6018 | CONTROL ARM | UP L | 2001-2012 |
| AEA6021 | CONTROL ARM | UP L | 2001-2016 |
| AFA2671 | CONTROL ARM | LOW R/L | 1982-2015 |
| AEX8504 | BUSH | FRONT R/L | 1982-2004 |
| AEX5074 | BUSH | | 1982-2011 |
| AFL2488 | STABILIZER LINK | REAR R/L | 1982-2015 |
| AFL2489 | STABILIZER LINK | REAR R/L | 1982-2016 |
| AFL3509 | STABILIZER LINK | REAR R/L | 2001-2016 |
| AFL2496 | STABILIZER LINK | | 1982-2015 |

AEA6018



AEA6021



AEX5074



AFL3509



AFL3509



| Ruitai | Description | Position | Years |
|---------|-----------------|----------|-----------|
| AEA6018 | CONTROL ARM | UP L | 2001-2012 |
| AEA6021 | CONTROL ARM | UP L | 2001-2016 |
| AEX5074 | BUSH | | 1982-2011 |
| AFL3509 | STABILIZER LINK | REAR R/L | 2001-2016 |

MERCEDES-BENZ E-CLASS 4WD 2005 - 2009

AET3989



AET3988



AEA6018



AEA6021



AEX5074



AFL3509



AFL3510



AFL3511



AFL3509



| Ruitai | Description | Position | Years |
|---------|-----------------|----------|-----------|
| AET3988 | TIE ROD END | OUT R | 2003-2016 |
| AET3989 | TIE ROD END | OUT L | 2002-2016 |
| AEA6018 | CONTROL ARM | UP L | 2001-2012 |
| AEA6021 | CONTROL ARM | UP L | 2001-2016 |
| AEX5074 | BUSH | | 1982-2011 |
| AFL3509 | STABILIZER LINK | REAR R/L | 2001-2016 |
| AFL3511 | STABILIZER LINK | FRONT R | 2003-2016 |
| AFL3510 | STABILIZER LINK | FRONT L | 2003-2016 |

MERCEDES-BENZ E-CLASS 4WD 2010 - 2015

AET3989



AET3988



AFL3509



AFL3510



AFL3511



AFL3509



| Ruitai | Description | Position | Years |
|---------|-----------------|----------|-----------|
| AET3988 | TIE ROD END | OUT R | 2003-2016 |
| AET3989 | TIE ROD END | OUT L | 2002-2016 |
| AFL3509 | STABILIZER LINK | REAR R/L | 2001-2016 |
| AFL3511 | STABILIZER LINK | FRONT R | 2003-2016 |
| AFL3510 | STABILIZER LINK | FRONT L | 2003-2016 |

MERCEDES-BENZ E-CLASS CONVERTIBLE 2010 - 2016

AET3989



AET3988



AFL3509



AFL3510



AFL3511



AFL3509



| Ruitai | Description | Position | Years |
|---------|-----------------|----------|-----------|
| AET3988 | TIE ROD END | OUT R | 2003-2016 |
| AET3989 | TIE ROD END | OUT L | 2002-2016 |
| AFL3509 | STABILIZER LINK | REAR R/L | 2001-2016 |
| AFL3511 | STABILIZER LINK | FRONT R | 2003-2016 |
| AFL3510 | STABILIZER LINK | FRONT L | 2003-2016 |

ROEDES-BENZ E-CLASS CONVERTIBLE 1993 - 1999

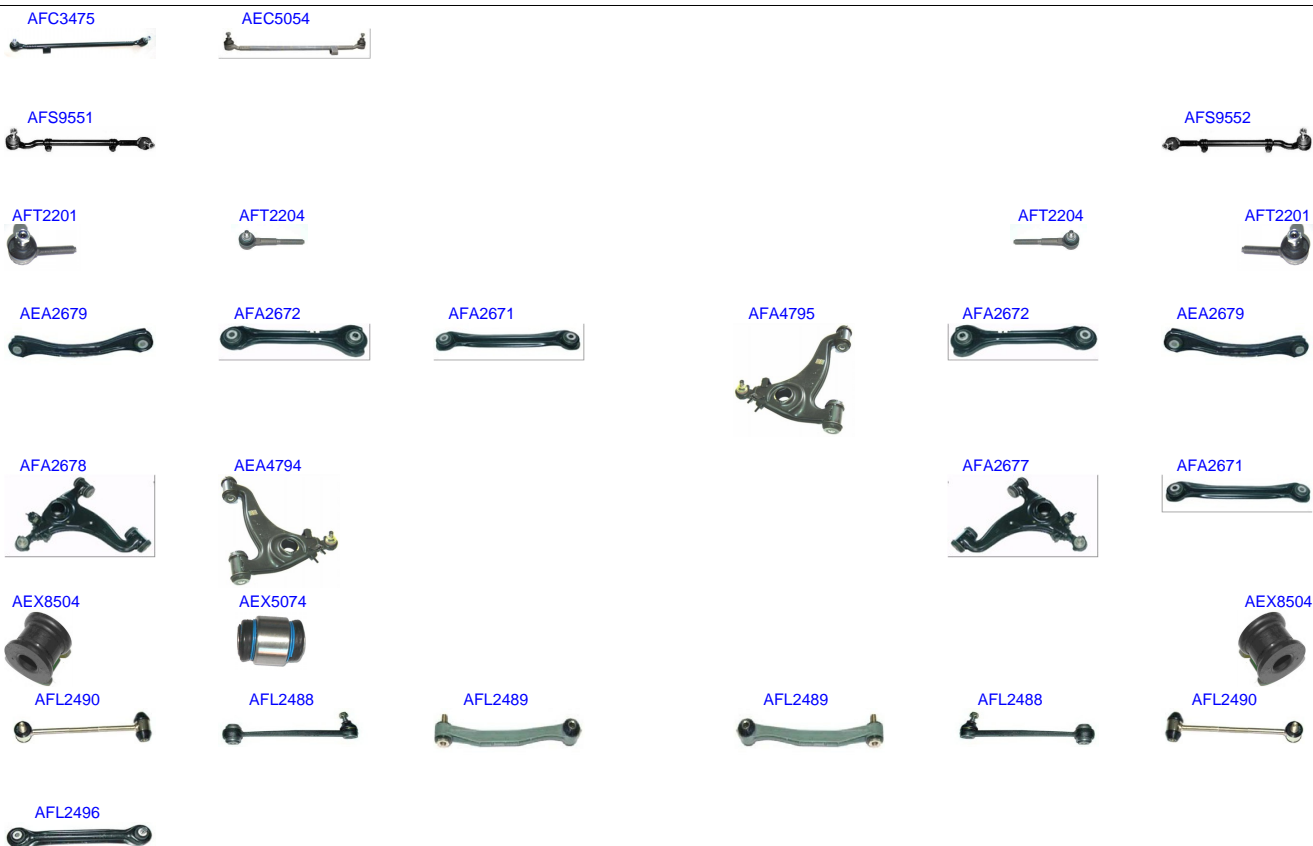

| Ruitai | Description | Position | Years |
|---------|-----------------|-----------|-----------|
| AFC3475 | CROSS ROD | LHD | 1984-2000 |
| AEC5054 | CROSS ROD | | 1984-1998 |
| AFS9552 | SIDE ROD ASSY | R | 1993-1998 |
| AFS9551 | SIDE ROD ASSY | L | 1990-1998 |
| AFT2201 | TIE ROD END | OUT R/L | 1976-2000 |
| AFT2204 | TIE ROD END | IN R/L | 1984-2000 |
| AEA2679 | CONTROL ARM | UP R/L | 1982-2015 |
| AFA2672 | CONTROL ARM | UP R/L | 1982-2015 |
| AFA4795 | CONTROL ARM | RHD | 1982-1998 |
| AFA2671 | CONTROL ARM | LOW R/L | 1982-2015 |
| AFA2677 | CONTROL ARM | LOW R | 1982-2002 |
| AFA2678 | CONTROL ARM | LOW L | 1982-2002 |
| AEA4794 | CONTROL ARM | LHD | 1982-1998 |
| AEX8504 | BUSH | FRONT R/L | 1982-2004 |
| AEX5074 | BUSH | | 1982-2011 |
| AFL2490 | STABILIZER LINK | R/L | 1982-2003 |
| AFL2488 | STABILIZER LINK | REAR R/L | 1982-2015 |
| AFL2489 | STABILIZER LINK | REAR R/L | 1982-2016 |
| AFL2496 | STABILIZER LINK | | 1982-2015 |

MERCEDES-BENZ E-CLASS CONVERTIBLE 2010 - 2017

AEA10986



AEA10985



| Ruitai | Description | Position | Years |
|----------|-------------|----------|-----------|
| AEA10985 | CONTROL ARM | LOW R | 2004-2017 |
| AEA10986 | CONTROL ARM | LOW L | 2004-2017 |

MERCEDES-BENZ E-CLASS COUPE 2010 - 2017

AEA10986



AEA10985



| Ruitai | Description | Position | Years |
|----------|-------------|----------|-----------|
| AEA10985 | CONTROL ARM | LOW R | 2004-2017 |
| AEA10986 | CONTROL ARM | LOW L | 2004-2017 |

MERCEDES-BENZ E-CLASS COUPE 1993 - 1997



| Ruitai | Description | Position | Years |
|---------|-----------------|-----------|-----------|
| AFC2449 | CROSS ROD | R/L | 1984-1998 |
| AFC3475 | CROSS ROD | LHD | 1984-2000 |
| AEC5054 | CROSS ROD | | 1984-1998 |
| AFS2391 | SIDE ROD ASSY | RHD | 1984-1998 |
| AFS9552 | SIDE ROD ASSY | R | 1993-1998 |
| AFS2390 | SIDE ROD ASSY | LHD | 1984-1998 |
| AFS9551 | SIDE ROD ASSY | L | 1990-1998 |
| AFT2201 | TIE ROD END | OUT R/L | 1976-2000 |
| AFT2202 | TIE ROD END | OUT R | 1963-2015 |
| AFT2204 | TIE ROD END | IN R/L | 1984-2000 |
| AEA2679 | CONTROL ARM | UP R/L | 1982-2015 |
| AFA2672 | CONTROL ARM | UP R/L | 1982-2015 |
| AFA4795 | CONTROL ARM | RHD | 1982-1998 |
| AFA2671 | CONTROL ARM | LOW R/L | 1982-2015 |
| AFA2677 | CONTROL ARM | LOW R | 1982-2002 |
| AFA2678 | CONTROL ARM | LOW L | 1982-2002 |
| AEA4794 | CONTROL ARM | LHD | 1982-1998 |
| AFB2092 | BALL JOINT | LOW R/L | 1982-2001 |
| AEX8504 | BUSH | FRONT R/L | 1982-2004 |
| AEX5074 | BUSH | | 1982-2011 |
| AFL2490 | STABILIZER LINK | R/L | 1982-2003 |
| AFL2488 | STABILIZER LINK | REAR R/L | 1982-2015 |
| AFL2489 | STABILIZER LINK | REAR R/L | 1982-2016 |
| AFL2496 | STABILIZER LINK | | 1982-2015 |

MERCEDES-BENZ E-CLASS COUPE 2009 - 2017

AEA10986



AEA10985



| Ruitai | Description | Position | Years |
|----------|-------------|----------|-----------|
| AEA10985 | CONTROL ARM | LOW R | 2004-2017 |
| AEA10986 | CONTROL ARM | LOW L | 2004-2017 |

MERCEDES-BENZ E-CLASS ESTATE 2009 - 2017

AEA10986



AEA10985



| Ruitai | Description | Position | Years |
|----------|-------------|----------|-----------|
| AEA10985 | CONTROL ARM | LOW R | 2004-2017 |
| AEA10986 | CONTROL ARM | LOW L | 2004-2017 |

MERCEDES-BENZ E-CLASS ESTATE 1993 - 1995

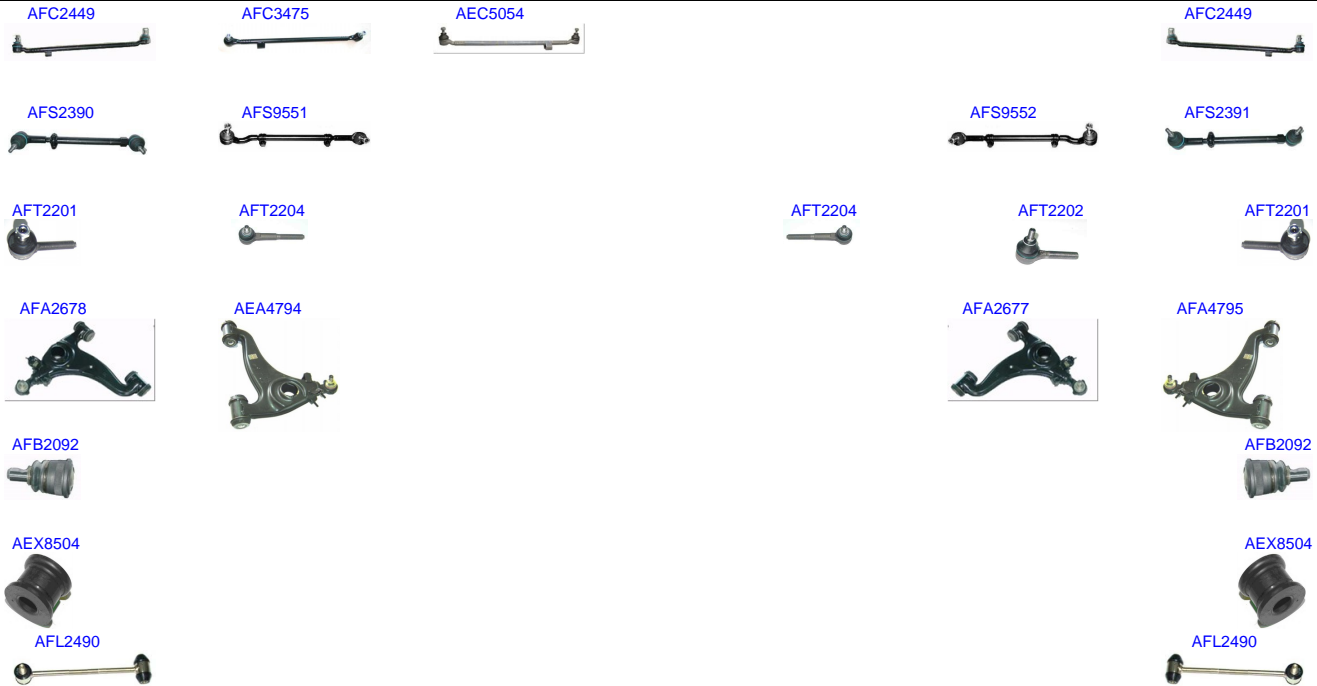

| Ruitai | Description | Position | Years |
|---------|-----------------|-----------|-----------|
| AFC2449 | CROSS ROD | R/L | 1984-1998 |
| AFC3475 | CROSS ROD | LHD | 1984-2000 |
| AEC5054 | CROSS ROD | | 1984-1998 |
| AFS2391 | SIDE ROD ASSY | RHD | 1984-1998 |
| AFS9552 | SIDE ROD ASSY | R | 1993-1998 |
| AFS2390 | SIDE ROD ASSY | LHD | 1984-1998 |
| AFS9551 | SIDE ROD ASSY | L | 1990-1998 |
| AFT2201 | TIE ROD END | OUT R/L | 1976-2000 |
| AFT2202 | TIE ROD END | OUT R | 1963-2015 |
| AFT2204 | TIE ROD END | IN R/L | 1984-2000 |
| AFA4795 | CONTROL ARM | RHD | 1982-1998 |
| AFA2677 | CONTROL ARM | LOW R | 1982-2002 |
| AFA2678 | CONTROL ARM | LOW L | 1982-2002 |
| AEA4794 | CONTROL ARM | LHD | 1982-1998 |
| AFB2092 | BALL JOINT | LOW R/L | 1982-2001 |
| AEX8504 | BUSH | FRONT R/L | 1982-2004 |
| AFL2490 | STABILIZER LINK | R/L | 1982-2003 |



| Ruitai | Description | Position | Years |
|---------|-----------------|-----------|-----------|
| AFC2449 | CROSS ROD | R/L | 1984-1998 |
| AFC3475 | CROSS ROD | LHD | 1984-2000 |
| AEC5054 | CROSS ROD | | 1984-1998 |
| AFS2391 | SIDE ROD ASSY | RHD | 1984-1998 |
| AFS9552 | SIDE ROD ASSY | R | 1993-1998 |
| AFS2390 | SIDE ROD ASSY | LHD | 1984-1998 |
| AFS9551 | SIDE ROD ASSY | L | 1990-1998 |
| AFR2327 | RACK END | R/L | 1995-2003 |
| RL | RACK END | AER9422 | 1963-2016 |
| AFT2201 | TIE ROD END | OUT R/L | 1976-2000 |
| AFT2202 | TIE ROD END | OUT R | 1963-2015 |
| AFT2211 | TIE ROD END | OUT R | 1995-2003 |
| AFT2212 | TIE ROD END | OUT L | 1995-2003 |
| AFT2204 | TIE ROD END | IN R/L | 1984-2000 |
| AEA2679 | CONTROL ARM | UP R/L | 1982-2015 |
| AFA2672 | CONTROL ARM | UP R/L | 1982-2015 |
| AFA2657 | CONTROL ARM | UP R | 1993-2004 |
| AFA2658 | CONTROL ARM | UP L | 1993-2004 |
| AFA4795 | CONTROL ARM | RHD | 1982-1998 |
| AFA2671 | CONTROL ARM | LOW R/L | 1982-2015 |
| AFA2673 | CONTROL ARM | LOW R | 1995-2003 |
| AFA2677 | CONTROL ARM | LOW R | 1982-2002 |
| AFA2674 | CONTROL ARM | LOW L | 1995-2003 |
| AFA2678 | CONTROL ARM | LOW L | 1982-2002 |
| AEA4794 | CONTROL ARM | LHD | 1982-1998 |
| AEB2093 | BALL JOINT | LOW R/L | 1993-2004 |
| AFB2092 | BALL JOINT | LOW R/L | 1982-2001 |
| AEX8504 | BUSH | FRONT R/L | 1982-2004 |
| AEX5074 | BUSH | | 1982-2011 |
| AFL2490 | STABILIZER LINK | R/L | 1982-2003 |
| AFL2488 | STABILIZER LINK | REAR R/L | 1982-2015 |
| AFL2489 | STABILIZER LINK | REAR R/L | 1982-2016 |
| AFL2492 | STABILIZER LINK | FRONT R | 1995-2003 |
| AFL2491 | STABILIZER LINK | FRONT L | 1995-2003 |



MERCEDES-BENZ E-CLASS ESTATE 1996

AFL2496

STABILIZER LINK

1982-2015

MERCEDES-BENZ E-CLASS ESTATE 1997 - 2003



| Ruitai | Description | Position | Years |
|---------|-----------------|----------|-----------|
| AFR2327 | RACK END | R/L | 1995-2003 |
| RL | RACK END | AER9422 | 1963-2016 |
| AFT2211 | TIE ROD END | OUT R | 1995-2003 |
| AFT2212 | TIE ROD END | OUT L | 1995-2003 |
| AEA2679 | CONTROL ARM | UP R/L | 1982-2015 |
| AFA2672 | CONTROL ARM | UP R/L | 1982-2015 |
| AFA2657 | CONTROL ARM | UP R | 1993-2004 |
| AFA2658 | CONTROL ARM | UP L | 1993-2004 |
| AFA2671 | CONTROL ARM | LOW R/L | 1982-2015 |
| AFA2673 | CONTROL ARM | LOW R | 1995-2003 |
| AFA2674 | CONTROL ARM | LOW L | 1995-2003 |
| AEB2093 | BALL JOINT | LOW R/L | 1993-2004 |
| AEX5074 | BUSH | | 1982-2011 |
| AFL2488 | STABILIZER LINK | REAR R/L | 1982-2015 |
| AFL2489 | STABILIZER LINK | REAR R/L | 1982-2016 |
| AFL2492 | STABILIZER LINK | FRONT R | 1995-2003 |
| AFL2491 | STABILIZER LINK | FRONT L | 1995-2003 |
| AFL2496 | STABILIZER LINK | | 1982-2015 |

MERCEDES-BENZ E-CLASS ESTATE 4-MATIC 1997 - 2000

AFR2327



AFR2327



AFT2212



AFT2211



AEA2679



AFA2672



AFA2658



AFA2657



AFA2672



AEA2679



AFA2671



AFA2674



AFA2673



AFA2671



AEB2093



AEB2093



AEX5074



AFL2488



AFL2489



AFL2491



AFL2492



AFL2489



AFL2488



AFL2496



| Ruitai | Description | Position | Years |
|---------|-----------------|----------|-----------|
| AFR2327 | RACK END | R/L | 1995-2003 |
| RL | RACK END | AER9422 | 1963-2016 |
| AFT2211 | TIE ROD END | OUT R | 1995-2003 |
| AFT2212 | TIE ROD END | OUT L | 1995-2003 |
| AEA2679 | CONTROL ARM | UP R/L | 1982-2015 |
| AFA2672 | CONTROL ARM | UP R/L | 1982-2015 |
| AFA2657 | CONTROL ARM | UP R | 1993-2004 |
| AFA2658 | CONTROL ARM | UP L | 1993-2004 |
| AFA2671 | CONTROL ARM | LOW R/L | 1982-2015 |
| AFA2673 | CONTROL ARM | LOW R | 1995-2003 |
| AFA2674 | CONTROL ARM | LOW L | 1995-2003 |
| AEB2093 | BALL JOINT | LOW R/L | 1993-2004 |
| AEX5074 | BUSH | | 1982-2011 |
| AFL2488 | STABILIZER LINK | REAR R/L | 1982-2015 |
| AFL2489 | STABILIZER LINK | REAR R/L | 1982-2016 |
| AFL2492 | STABILIZER LINK | FRONT R | 1995-2003 |
| AFL2491 | STABILIZER LINK | FRONT L | 1995-2003 |
| AFL2496 | STABILIZER LINK | | 1982-2015 |

MERCEDES-BENZ E-CLASS ESTATE 4-MATIC 1993 - 19

AFC2451



AEC5054



AFC2451



AEA2679



AFA2672



AFA2671



AFA2671



AFA2672



AEA2679



AEX8504



AEX5074



AEX8504



AFL2490



AFL2488



AFL2489



AFL2489



AFL2488



AFL2490



AFL2496



| Ruitai | Description | Position | Years |
|---------|-----------------|-----------|-----------|
| AFC2451 | CROSS ROD | R/L | 1985-1996 |
| AEC5054 | CROSS ROD | | 1984-1998 |
| RL | RACK END | AER9422 | 1963-2016 |
| AEA2679 | CONTROL ARM | UP R/L | 1982-2015 |
| AFA2672 | CONTROL ARM | UP R/L | 1982-2015 |
| AFA2671 | CONTROL ARM | LOW R/L | 1982-2015 |
| AEX8504 | BUSH | FRONT R/L | 1982-2004 |
| AEX5074 | BUSH | | 1982-2011 |
| AFL2490 | STABILIZER LINK | R/L | 1982-2003 |
| AFL2488 | STABILIZER LINK | REAR R/L | 1982-2015 |
| AFL2489 | STABILIZER LINK | REAR R/L | 1982-2016 |
| AFL2496 | STABILIZER LINK | | 1982-2015 |

MERCEDES-BENZ E-CLASS T-MODEL 1993 - 1996



| Ruitai | Description | Position | Years |
|---------|-----------------|-----------|-----------|
| AFC2451 | CROSS ROD | R/L | 1985-1996 |
| AEC5054 | CROSS ROD | | 1984-1998 |
| RL | RACK END | AER9422 | 1963-2016 |
| AEA2679 | CONTROL ARM | UP R/L | 1982-2015 |
| AFA2672 | CONTROL ARM | UP R/L | 1982-2015 |
| AFA2671 | CONTROL ARM | LOW R/L | 1982-2015 |
| AEX8504 | BUSH | FRONT R/L | 1982-2004 |
| AEX5074 | BUSH | | 1982-2011 |
| AFL2490 | STABILIZER LINK | R/L | 1982-2003 |
| AFL2488 | STABILIZER LINK | REAR R/L | 1982-2015 |
| AFL2489 | STABILIZER LINK | REAR R/L | 1982-2016 |
| AFL2496 | STABILIZER LINK | | 1982-2015 |

MERCEDES-BENZ E-CLASS T-MODEL 2003 - 2008

AER9521



AER9521



AET3989



AET3988



AEA6018



AEA6021



AEA6016



AEA6017



AEB5999



AFB5231



AEB4209



AFB5231



AEB5999



AEX5074



AFL3509



AFL3510



AFL3511



AFL3509



| Ruitai | Description | Position | Years |
|---------|-----------------|----------|-----------|
| AER9521 | RACK END | R/L | 2002-2009 |
| AET3988 | TIE ROD END | OUT R | 2003-2016 |
| AET3989 | TIE ROD END | OUT L | 2002-2016 |
| AEA6018 | CONTROL ARM | UP L | 2001-2012 |
| AEA6021 | CONTROL ARM | UP L | 2001-2016 |
| AEA6017 | CONTROL ARM | LOW R | 2001-2012 |
| AEA6016 | CONTROL ARM | LOW L | 2001-2013 |
| AEB5999 | BALL JOINT | UP R/L | 2001-2012 |
| AFB5231 | BALL JOINT | LOW R/L | 1998-2014 |
| AEB4209 | BALL JOINT | | 1998-2011 |
| AEX5074 | BUSH | | 1982-2011 |
| AFL3509 | STABILIZER LINK | REAR R/L | 2001-2016 |
| AFL3511 | STABILIZER LINK | FRONT R | 2003-2016 |
| AFL3510 | STABILIZER LINK | FRONT L | 2003-2016 |

MERCEDES-BENZ E-CLASS T-MODEL 2009



| Ruitai | Description | Position | Years |
|----------|-----------------|----------|-----------|
| AER9521 | RACK END | R/L | 2002-2009 |
| AET3988 | TIE ROD END | OUT R | 2003-2016 |
| AET3989 | TIE ROD END | OUT L | 2002-2016 |
| AEA7437 | CONTROL ARM | UP R | 2009-2016 |
| AEA6018 | CONTROL ARM | UP L | 2001-2012 |
| AEA6021 | CONTROL ARM | UP L | 2001-2016 |
| AEA7438 | CONTROL ARM | UP L | 2009-2016 |
| AEA10985 | CONTROL ARM | LOW R | 2004-2017 |
| AEA6017 | CONTROL ARM | LOW R | 2001-2012 |
| AFA12486 | CONTROL ARM | LOW R | 2009-2017 |
| AEA10986 | CONTROL ARM | LOW L | 2004-2017 |
| AEA6016 | CONTROL ARM | LOW L | 2001-2013 |
| AFA12485 | CONTROL ARM | LOW L | 2009-2017 |
| AEB5999 | BALL JOINT | UP R/L | 2001-2012 |
| AEB10926 | BALL JOINT | LOW R/L | 2009-2017 |
| AFB5231 | BALL JOINT | LOW R/L | 1998-2014 |
| AEB4209 | BALL JOINT | LOW R/L | 1998-2011 |
| AEX7439 | BUSH | UP R/L | 2009-2016 |
| AEX5074 | BUSH | | 1982-2011 |
| AFL3509 | STABILIZER LINK | REAR R/L | 2001-2016 |
| AFL3511 | STABILIZER LINK | FRONT R | 2003-2016 |
| AFL3510 | STABILIZER LINK | FRONT L | 2003-2016 |

MERCEDES-BENZ E-CLASS T-MODEL 2010 - 2016

AEA7438



AEA10986



AFA12485



AFA12486



AEA10985



AEA7437



AEB10926



AEB10926



AEX7439



AEX7439



| Ruitai | Description | Position | Years |
|----------|-------------|----------|-----------|
| AEA7437 | CONTROL ARM | UP R | 2009-2016 |
| AEA7438 | CONTROL ARM | UP L | 2009-2016 |
| AEA10985 | CONTROL ARM | LOW R | 2004-2017 |
| AFA12486 | CONTROL ARM | LOW R | 2009-2017 |
| AEA10986 | CONTROL ARM | LOW L | 2004-2017 |
| AFA12485 | CONTROL ARM | LOW L | 2009-2017 |
| AEB10926 | BALL JOINT | LOW R/L | 2009-2017 |
| AEX7439 | BUSH | UP R/L | 2009-2016 |

AEA10986



AFA12485



AFA12486



AEA10985



AEB10926



AEB10926



| Ruitai | Description | Position | Years |
|----------|-------------|----------|-----------|
| AEA10985 | CONTROL ARM | LOW R | 2004-2017 |
| AFA12486 | CONTROL ARM | LOW R | 2009-2017 |
| AEA10986 | CONTROL ARM | LOW L | 2004-2017 |
| AFA12485 | CONTROL ARM | LOW L | 2009-2017 |
| AEB10926 | BALL JOINT | LOW R/L | 2009-2017 |

MERCEDES-BENZ E-CLASS T-MODEL 4-MATIC 2017



| Ruitai | Description | Position | Years |
|----------|-------------|----------|-----------|
| AEA10985 | CONTROL ARM | LOW R | 2004-2017 |
| AFA12486 | CONTROL ARM | LOW R | 2009-2017 |
| AEA10986 | CONTROL ARM | LOW L | 2004-2017 |
| AFA12485 | CONTROL ARM | LOW L | 2009-2017 |
| AEB10926 | BALL JOINT | LOW R/L | 2009-2017 |

MERCEDES-BENZ E-CLASS T-MODEL 4-MATIC 2003 - 2005

AET3989



AET3988



AEA6018



AEA6021



AEX5074



AFL3509



AFL3510



AFL3511



AFL3509



| Ruitai | Description | Position | Years |
|---------|-----------------|----------|-----------|
| AET3988 | TIE ROD END | OUT R | 2003-2016 |
| AET3989 | TIE ROD END | OUT L | 2002-2016 |
| AEA6018 | CONTROL ARM | UP L | 2001-2012 |
| AEA6021 | CONTROL ARM | UP L | 2001-2016 |
| AEX5074 | BUSH | | 1982-2011 |
| AFL3509 | STABILIZER LINK | REAR R/L | 2001-2016 |
| AFL3511 | STABILIZER LINK | FRONT R | 2003-2016 |
| AFL3510 | STABILIZER LINK | FRONT L | 2003-2016 |

MERCEDES-BENZ E-CLASS<W212> 2003 - 2009

AET3989



AET3988



AEA6018



AEA6021



AEX5074



AFL3509



AFL3510



AFL3511



AFL3509



| Ruitai | Description | Position | Years |
|---------|-----------------|----------|-----------|
| AET3988 | TIE ROD END | OUT R | 2003-2016 |
| AET3989 | TIE ROD END | OUT L | 2002-2016 |
| AEA6018 | CONTROL ARM | UP L | 2001-2012 |
| AEA6021 | CONTROL ARM | UP L | 2001-2016 |
| AEX5074 | BUSH | | 1982-2011 |
| AFL3509 | STABILIZER LINK | REAR R/L | 2001-2016 |
| AFL3511 | STABILIZER LINK | FRONT R | 2003-2016 |
| AFL3510 | STABILIZER LINK | FRONT L | 2003-2016 |

MERCEDES-BENZ E-CLASS<W212> 2009 - 2017

AEA10986



AEA10985



AEB10926



AEB10926



| Ruitai | Description | Position | Years |
|----------|-------------|----------|-----------|
| AEA10985 | CONTROL ARM | LOW R | 2004-2017 |
| AEA10986 | CONTROL ARM | LOW L | 2004-2017 |
| AEB10926 | BALL JOINT | LOW R/L | 2009-2017 |

AEA10986



AEA10985



AEB10926



AEB10926



| Ruitai | Description | Position | Years |
|----------|-------------|----------|-----------|
| AEA10985 | CONTROL ARM | LOW R | 2004-2017 |
| AEA10986 | CONTROL ARM | LOW L | 2004-2017 |
| AEB10926 | BALL JOINT | LOW R/L | 2009-2017 |

AFR2325



AFR2325



| Ruitai | Description | Position | Years |
|---------|-------------|----------|-----------|
| AFR2325 | RACK END | R/L | 1996-2015 |

AFR2325



AFR2325



| Ruitai | Description | Position | Years |
|---------|-------------|----------|-----------|
| AFR2325 | RACK END | R/L | 1996-2015 |

AFT2215



| Ruitai | Description | Position | Years |
|---------|-------------|----------|-----------|
| AFT2215 | TIE ROD END | OUT R | 1973-2015 |

AFT2215



AFL4019



AFL4020



AFL4019



| Ruitai | Description | Position | Years |
|---------|-----------------|-----------|-----------|
| AFT2215 | TIE ROD END | OUT R | 1973-2015 |
| AFL4019 | STABILIZER LINK | FRONT R/L | 2005-2016 |
| AFL4020 | STABILIZER LINK | | 2005-2016 |

AFT2215



AEB8182



AEB8183



AEB8183



AEB8182



AFL4019



AFL4020



AFL4019



| Ruitai | Description | Position | Years |
|---------|-----------------|-----------|-----------|
| AFT2215 | TIE ROD END | OUT R | 1973-2015 |
| AEB8182 | BALL JOINT | LOW R/L | 2005-2016 |
| AEB8183 | BALL JOINT | LOW R/L | 2005-2016 |
| AFL4019 | STABILIZER LINK | FRONT R/L | 2005-2016 |
| AFL4020 | STABILIZER LINK | | 2005-2016 |

AEB8182



AEB8183



AEB8183



AEB8182



AFL4019



AFL4020



AFL4019



| Ruitai | Description | Position | Years |
|---------|-----------------|-----------|-----------|
| AEB8182 | BALL JOINT | LOW R/L | 2005-2016 |
| AEB8183 | BALL JOINT | LOW R/L | 2005-2016 |
| AFL4019 | STABILIZER LINK | FRONT R/L | 2005-2016 |
| AFL4020 | STABILIZER LINK | | 2005-2016 |

AEB8182



AEB8183



AEB8183



AEB8182



AFL4019



AFL4020



AFL4019



| Ruitai | Description | Position | Years |
|---------|-----------------|-----------|-----------|
| AEB8182 | BALL JOINT | LOW R/L | 2005-2016 |
| AEB8183 | BALL JOINT | LOW R/L | 2005-2016 |
| AFL4019 | STABILIZER LINK | FRONT R/L | 2005-2016 |
| AFL4020 | STABILIZER LINK | | 2005-2016 |

MERCEDES-BENZ GL320 2006

AFL4019



AFL4019



| Ruitai | Description | Position | Years |
|---------|-----------------|-----------|-----------|
| AFL4019 | STABILIZER LINK | FRONT R/L | 2005-2016 |

AEA10960



AEA8501



AEB8182



AEB8183



AEB8183



AEB8182



AFL4019



AFL4019



| Ruitai | Description | Position | Years |
|----------|-----------------|-----------|-----------|
| AEA8501 | CONTROL ARM | UP R | 2005-2016 |
| AEA10960 | CONTROL ARM | LOW L | 2005-2012 |
| AEB8182 | BALL JOINT | LOW R/L | 2005-2016 |
| AEB8183 | BALL JOINT | LOW R/L | 2005-2016 |
| AFL4019 | STABILIZER LINK | FRONT R/L | 2005-2016 |

AEA10960



AEA8501



AEB8182



AEB8183



AEB8183



AEB8182



AFL4019



AFL4019



| Ruitai | Description | Position | Years |
|----------|-----------------|-----------|-----------|
| AEA8501 | CONTROL ARM | UP R | 2005-2016 |
| AEA10960 | CONTROL ARM | LOW L | 2005-2012 |
| AEB8182 | BALL JOINT | LOW R/L | 2005-2016 |
| AEB8183 | BALL JOINT | LOW R/L | 2005-2016 |
| AFL4019 | STABILIZER LINK | FRONT R/L | 2005-2016 |

MERCEDES-BENZ GL350 2009

AFL4019



AFL4019



| Ruitai | Description | Position | Years |
|---------|-----------------|-----------|-----------|
| AFL4019 | STABILIZER LINK | FRONT R/L | 2005-2016 |

AEA10960



AEA8501



AEB8182



AEB8183



AEB8183



AEB8182



AFL4019



AFL4019



| Ruitai | Description | Position | Years |
|----------|-----------------|-----------|-----------|
| AEA8501 | CONTROL ARM | UP R | 2005-2016 |
| AEA10960 | CONTROL ARM | LOW L | 2005-2012 |
| AEB8182 | BALL JOINT | LOW R/L | 2005-2016 |
| AEB8183 | BALL JOINT | LOW R/L | 2005-2016 |
| AFL4019 | STABILIZER LINK | FRONT R/L | 2005-2016 |

AEB10929



AEB10929



AFL4019



AFL4019



| Ruitai | Description | Position | Years |
|----------|-----------------|-----------|-----------|
| AEB10929 | BALL JOINT | LOW R/L | 2011-2017 |
| AFL4019 | STABILIZER LINK | FRONT R/L | 2005-2016 |

AEB10929



AEB10929



| Ruitai | Description | Position | Years |
|----------|-------------|----------|-----------|
| AEB10929 | BALL JOINT | L0W R/L | 2011-2017 |

AEB10929



AEB10929



| Ruitai | Description | Position | Years |
|----------|-------------|----------|-----------|
| AEB10929 | BALL JOINT | L0W R/L | 2011-2017 |

MERCEDES-BENZ GL450 2006

AFL4019



AFL4019



| Ruitai | Description | Position | Years |
|---------|-----------------|-----------|-----------|
| AFL4019 | STABILIZER LINK | FRONT R/L | 2005-2016 |

AEA10960



AEA8501



AEB8182



AEB8183



AEB8183



AEB8182



AFL4019



AFL4019



| Ruitai | Description | Position | Years |
|----------|-----------------|-----------|-----------|
| AEA8501 | CONTROL ARM | UP R | 2005-2016 |
| AEA10960 | CONTROL ARM | LOW L | 2005-2012 |
| AEB8182 | BALL JOINT | LOW R/L | 2005-2016 |
| AEB8183 | BALL JOINT | LOW R/L | 2005-2016 |
| AFL4019 | STABILIZER LINK | FRONT R/L | 2005-2016 |

AEB10929



AEB10929



AFL4019



AFL4019



| Ruitai | Description | Position | Years |
|----------|-----------------|-----------|-----------|
| AEB10929 | BALL JOINT | LOW R/L | 2011-2017 |
| AFL4019 | STABILIZER LINK | FRONT R/L | 2005-2016 |

AEB10929



AEB10929



| Ruitai | Description | Position | Years |
|----------|-------------|----------|-----------|
| AEB10929 | BALL JOINT | L0W R/L | 2011-2017 |

AEB10929



AEB10929



| Ruitai | Description | Position | Years |
|----------|-------------|----------|-----------|
| AEB10929 | BALL JOINT | L0W R/L | 2011-2017 |

AEA10960



AEA8501



AEB8182



AEB8183



AEB8183



AEB8182



AFL4019



AFL4019



| Ruitai | Description | Position | Years |
|----------|-----------------|-----------|-----------|
| AEA8501 | CONTROL ARM | UP R | 2005-2016 |
| AEA10960 | CONTROL ARM | LOW L | 2005-2012 |
| AEB8182 | BALL JOINT | LOW R/L | 2005-2016 |
| AEB8183 | BALL JOINT | LOW R/L | 2005-2016 |
| AFL4019 | STABILIZER LINK | FRONT R/L | 2005-2016 |

AEB10929



AEB10929



| Ruitai | Description | Position | Years |
|----------|-------------|----------|-----------|
| AEB10929 | BALL JOINT | L0W R/L | 2011-2017 |

AEB10929



AEB10929



| Ruitai | Description | Position | Years |
|----------|-------------|----------|-----------|
| AEB10929 | BALL JOINT | LOW R/L | 2011-2017 |

AEB10929



AEB10929



| Ruitai | Description | Position | Years |
|----------|-------------|----------|-----------|
| AEB10929 | BALL JOINT | L0W R/L | 2011-2017 |

AEA10960



AEA10961



| Ruitai | Description | Position | Years |
|----------|-------------|----------|-----------|
| AEA10961 | CONTROL ARM | LOW R | 2005-2012 |
| AEA10960 | CONTROL ARM | LOW L | 2005-2012 |

AEA10960



AEA10961



AEB10929



AEB10929



| Ruitai | Description | Position | Years |
|----------|-------------|----------|-----------|
| AEA10961 | CONTROL ARM | LOW R | 2005-2012 |
| AEA10960 | CONTROL ARM | LOW L | 2005-2012 |
| AEB10929 | BALL JOINT | LOW R/L | 2011-2017 |

AEB10929



AEB10929



| Ruitai | Description | Position | Years |
|----------|-------------|----------|-----------|
| AEB10929 | BALL JOINT | LOW R/L | 2011-2017 |

MERCEDES-BENZ GL-CLASS 4-MATIC 2013 - 2017

AEB10929



AEB10929



| Ruitai | Description | Position | Years |
|----------|-------------|----------|-----------|
| AEB10929 | BALL JOINT | LOW R/L | 2011-2017 |

MERCEDES-BENZ GL-CLASS 4-MATIC 2006 - 2016

AEA8500



AEA8501



| Ruitai | Description | Position | Years |
|---------|-------------|----------|-----------|
| AEA8501 | CONTROL ARM | UP R | 2005-2016 |
| AEA8500 | CONTROL ARM | UP L | 2005-2016 |

MERCEDES-BENZ GL-CLASS 4WD 2006 - 2015

AEA8500



AEA8501



| Ruitai | Description | Position | Years |
|---------|-------------|----------|-----------|
| AEA8501 | CONTROL ARM | UP R | 2005-2016 |
| AEA8500 | CONTROL ARM | UP L | 2005-2016 |

AEA8500



AEA8501



| Ruitai | Description | Position | Years |
|---------|-------------|----------|-----------|
| AEA8501 | CONTROL ARM | UP R | 2005-2016 |
| AEA8500 | CONTROL ARM | UP L | 2005-2016 |

AEB10929



AEB10929



| Ruitai | Description | Position | Years |
|----------|-------------|----------|-----------|
| AEB10929 | BALL JOINT | LOW R/L | 2011-2017 |

AEB10929



AEB10929



| Ruitai | Description | Position | Years |
|----------|-------------|----------|-----------|
| AEB10929 | BALL JOINT | LOW R/L | 2011-2017 |

AEB10929



AEB10929



| Ruitai | Description | Position | Years |
|----------|-------------|----------|-----------|
| AEB10929 | BALL JOINT | LOW R/L | 2011-2017 |

AEB10929



AEB10929



| Ruitai | Description | Position | Years |
|----------|-------------|----------|-----------|
| AEB10929 | BALL JOINT | LOW R/L | 2011-2017 |

AEB10929



AEB10929



| Ruitai | Description | Position | Years |
|----------|-------------|----------|-----------|
| AEB10929 | BALL JOINT | LOW R/L | 2011-2017 |

AEB10929



AEB10929



| Ruitai | Description | Position | Years |
|----------|-------------|----------|-----------|
| AEB10929 | BALL JOINT | L0W R/L | 2011-2017 |

AEB10929



AEB10929



| Ruitai | Description | Position | Years |
|----------|-------------|----------|-----------|
| AEB10929 | BALL JOINT | LÖW R/L | 2011-2017 |

MERCEDES-BENZ HECKFLOSSE 1959 - 1968

AFS3681



AFS3681



AFT2203



AFA2017



AFA2018



| Ruitai | Description | Position | Years |
|---------|---------------|----------|-----------|
| AFS3681 | SIDE ROD ASSY | R/L | 1959-1989 |
| AFT2203 | TIE ROD END | OUT L | 1949-2015 |
| AFA2017 | CONTROL ARM | | 1949-2003 |
| AFA2018 | CONTROL ARM | | 1949-2003 |

MERCEDES-BENZ HECKFLOSSE 1973 - 1977

AFT2215



| Ruitai | Description | Position | Years |
|---------|-------------|----------|-----------|
| AFT2215 | TIE ROD END | OUT R | 1973-2015 |

AFT2215



| Ruitai | Description | Position | Years |
|---------|-------------|----------|-----------|
| AFT2215 | TIE ROD END | OUT R | 1973-2015 |

AET3689



AET3692



AET3693



AET3690



| Ruitai | Description | Position | Years |
|---------|-------------|----------|-----------|
| AET3689 | TIE ROD END | | 1963-2016 |
| AET3690 | TIE ROD END | | 1963-2016 |
| AET3692 | TIE ROD END | | 1963-2016 |
| AET3693 | TIE ROD END | | 1963-2016 |

AET3689



AET3692



AET3693



AET3690



| Ruitai | Description | Position | Years |
|---------|-------------|----------|-----------|
| AET3689 | TIE ROD END | | 1963-2016 |
| AET3690 | TIE ROD END | | 1963-2016 |
| AET3692 | TIE ROD END | | 1963-2016 |
| AET3693 | TIE ROD END | | 1963-2016 |

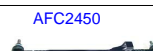

| Ruitai | Description | Position | Years |
|---------|-----------------|----------|-----------|
| AFC2445 | CROSS ROD | R/L | 1968-1986 |
| AFC2450 | CROSS ROD | RHD | 1976-1986 |
| AFS2388 | SIDE ROD ASSY | R/L | 1976-1986 |
| AFT2201 | TIE ROD END | OUT R/L | 1976-2000 |
| AFT2205 | TIE ROD END | OUT R/L | 1969-1986 |
| AFT2202 | TIE ROD END | OUT R | 1963-2015 |
| AFT2203 | TIE ROD END | OUT L | 1949-2015 |
| AET4208 | TIE ROD END | IN R/L | 1976-1986 |
| AFT2206 | TIE ROD END | IN R/L | 1971-1995 |
| AEA2664 | CONTROL ARM | UP R | 1968-1986 |
| AEA2663 | CONTROL ARM | UP L | 1968-1986 |
| AFA2017 | CONTROL ARM | | 1949-2003 |
| AFA2018 | CONTROL ARM | | 1949-2003 |
| AFB2090 | BALL JOINT | LOW R/L | 1968-1993 |
| AEL5142 | STABILIZER LINK | REAR R/L | 1968-2015 |

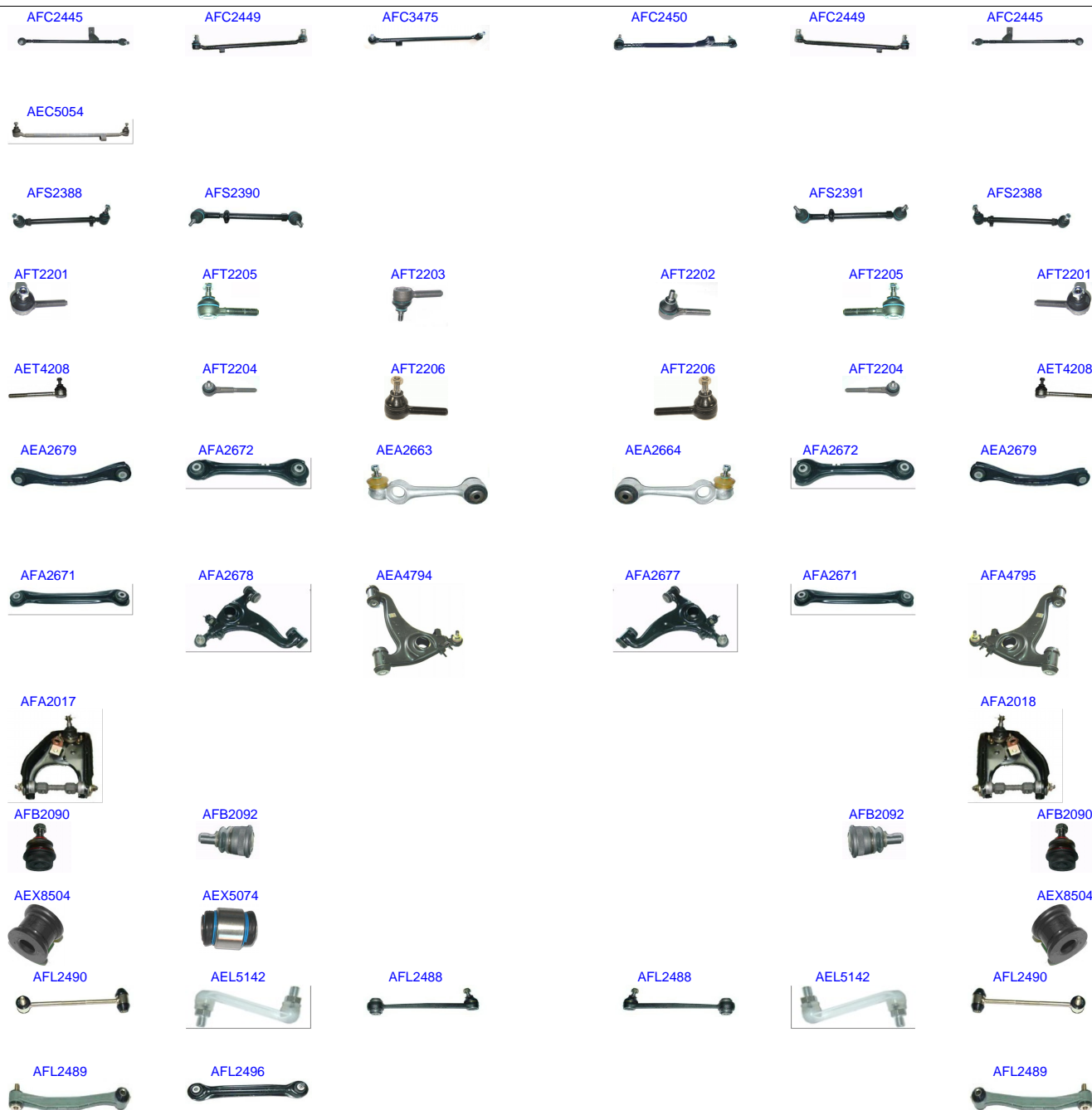

| Ruitai | Description | Position | Years |
|---------|-----------------|-----------|-----------|
| AFC2445 | CROSS ROD | R/L | 1968-1986 |
| AFC2449 | CROSS ROD | R/L | 1984-1998 |
| AFC2450 | CROSS ROD | RHD | 1976-1986 |
| AFC3475 | CROSS ROD | LHD | 1984-2000 |
| AEC5054 | CROSS ROD | | 1984-1998 |
| AFS2388 | SIDE ROD ASSY | R/L | 1976-1986 |
| AFS2391 | SIDE ROD ASSY | RHD | 1984-1998 |
| AFS2390 | SIDE ROD ASSY | LHD | 1984-1998 |
| AFT2201 | TIE ROD END | OUT R/L | 1976-2000 |
| AFT2205 | TIE ROD END | OUT R/L | 1969-1986 |
| AFT2202 | TIE ROD END | OUT R | 1963-2015 |
| AFT2203 | TIE ROD END | OUT L | 1949-2015 |
| AET4208 | TIE ROD END | IN R/L | 1976-1986 |
| AFT2204 | TIE ROD END | IN R/L | 1984-2000 |
| AFT2206 | TIE ROD END | IN R/L | 1971-1995 |
| AEA2679 | CONTROL ARM | UP R/L | 1982-2015 |
| AFA2672 | CONTROL ARM | UP R/L | 1982-2015 |
| AEA2663 | CONTROL ARM | UP R | 1968-1986 |
| AEA2664 | CONTROL ARM | UP L | 1968-1986 |
| AFA4795 | CONTROL ARM | RHD | 1982-1998 |
| AFA2671 | CONTROL ARM | LOW R/L | 1982-2015 |
| AFA2677 | CONTROL ARM | LOW R | 1982-2002 |
| AFA2678 | CONTROL ARM | LOW L | 1982-2002 |
| AEA4794 | CONTROL ARM | LHD | 1982-1998 |
| AFA2017 | CONTROL ARM | | 1949-2003 |
| AFA2018 | CONTROL ARM | | 1949-2003 |
| AFB2090 | BALL JOINT | LOW R/L | 1968-1993 |
| AFB2092 | BALL JOINT | LOW R/L | 1982-2001 |
| AEX8504 | BUSH | FRONT R/L | 1982-2004 |
| AEX5074 | BUSH | | 1982-2011 |
| AFL2490 | STABILIZER LINK | R/L | 1982-2003 |
| AEL5142 | STABILIZER LINK | REAR R/L | 1968-2015 |
| AFL2488 | STABILIZER LINK | REAR R/L | 1982-2015 |



MERCEDES-BENZ KOMBI 1985

| | | | |
|---------|-----------------|----------|-----------|
| AFL2489 | STABILIZER LINK | REAR R/L | 1982-2016 |
| AFL2496 | STABILIZER LINK | | 1982-2015 |



| Ruitai | Description | Position | Years |
|---------|-----------------|-----------|-----------|
| AFC2449 | CROSS ROD | R/L | 1984-1998 |
| AFC3475 | CROSS ROD | LHD | 1984-2000 |
| AEC5054 | CROSS ROD | | 1984-1998 |
| AFS2391 | SIDE ROD ASSY | RHD | 1984-1998 |
| AFS2390 | SIDE ROD ASSY | LHD | 1984-1998 |
| AFT2201 | TIE ROD END | OUT R/L | 1976-2000 |
| AFT2202 | TIE ROD END | OUT R | 1983-2015 |
| AFT2204 | TIE ROD END | IN R/L | 1984-2000 |
| AFT2206 | TIE ROD END | IN R/L | 1971-1995 |
| AEA2679 | CONTROL ARM | UP R/L | 1982-2015 |
| AFA2672 | CONTROL ARM | UP R/L | 1982-2015 |
| AFA4795 | CONTROL ARM | RHD | 1982-1998 |
| AFA2671 | CONTROL ARM | LOW R/L | 1982-2015 |
| AFA2677 | CONTROL ARM | LOW R | 1982-2002 |
| AFA2678 | CONTROL ARM | LOW L | 1982-2002 |
| AEA4794 | CONTROL ARM | LHD | 1982-1998 |
| AFB2092 | BALL JOINT | LOW R/L | 1982-2001 |
| AEX8504 | BUSH | FRONT R/L | 1982-2004 |
| AEX5074 | BUSH | | 1982-2011 |
| AFL2490 | STABILIZER LINK | R/L | 1982-2003 |
| AFL2488 | STABILIZER LINK | REAR R/L | 1982-2015 |
| AFL2489 | STABILIZER LINK | REAR R/L | 1982-2016 |
| AFL2496 | STABILIZER LINK | | 1982-2015 |



| Ruitai | Description | Position | Years |
|---------|-----------------|-----------|-----------|
| AFC2449 | CROSS ROD | R/L | 1984-1998 |
| AFC3475 | CROSS ROD | LHD | 1984-2000 |
| AEC5054 | CROSS ROD | | 1984-1998 |
| AFS2391 | SIDE ROD ASSY | RHD | 1984-1998 |
| AFS2390 | SIDE ROD ASSY | LHD | 1984-1998 |
| AFT2201 | TIE ROD END | OUT R/L | 1976-2000 |
| AFT2202 | TIE ROD END | OUT R | 1983-2015 |
| AFT2204 | TIE ROD END | IN R/L | 1984-2000 |
| AFT2206 | TIE ROD END | IN R/L | 1971-1995 |
| AEA2679 | CONTROL ARM | UP R/L | 1982-2015 |
| AFA2672 | CONTROL ARM | UP R/L | 1982-2015 |
| AFA4795 | CONTROL ARM | RHD | 1982-1998 |
| AFA2671 | CONTROL ARM | LOW R/L | 1982-2015 |
| AFA2677 | CONTROL ARM | LOW R | 1982-2002 |
| AFA2678 | CONTROL ARM | LOW L | 1982-2002 |
| AEA4794 | CONTROL ARM | LHD | 1982-1998 |
| AFB2092 | BALL JOINT | LOW R/L | 1982-2001 |
| AEX8504 | BUSH | FRONT R/L | 1982-2004 |
| AEX5074 | BUSH | | 1982-2011 |
| AFL2490 | STABILIZER LINK | R/L | 1982-2003 |
| AFL2488 | STABILIZER LINK | REAR R/L | 1982-2015 |
| AFL2489 | STABILIZER LINK | REAR R/L | 1982-2016 |
| AFL2496 | STABILIZER LINK | | 1982-2015 |



| Ruitai | Description | Position | Years |
|---------|-----------------|----------|-----------|
| AFC2451 | CROSS ROD | R/L | 1985-1996 |
| AEC5054 | CROSS ROD | | 1984-1998 |
| AEA2679 | CONTROL ARM | UP R/L | 1982-2015 |
| AFA2672 | CONTROL ARM | UP R/L | 1982-2015 |
| AFA2671 | CONTROL ARM | LOW R/L | 1982-2015 |
| AEX5074 | BUSH | | 1982-2011 |
| AFL2490 | STABILIZER LINK | R/L | 1982-2003 |
| AFL2488 | STABILIZER LINK | REAR R/L | 1982-2015 |
| AFL2489 | STABILIZER LINK | REAR R/L | 1982-2016 |
| AFL2496 | STABILIZER LINK | | 1982-2015 |

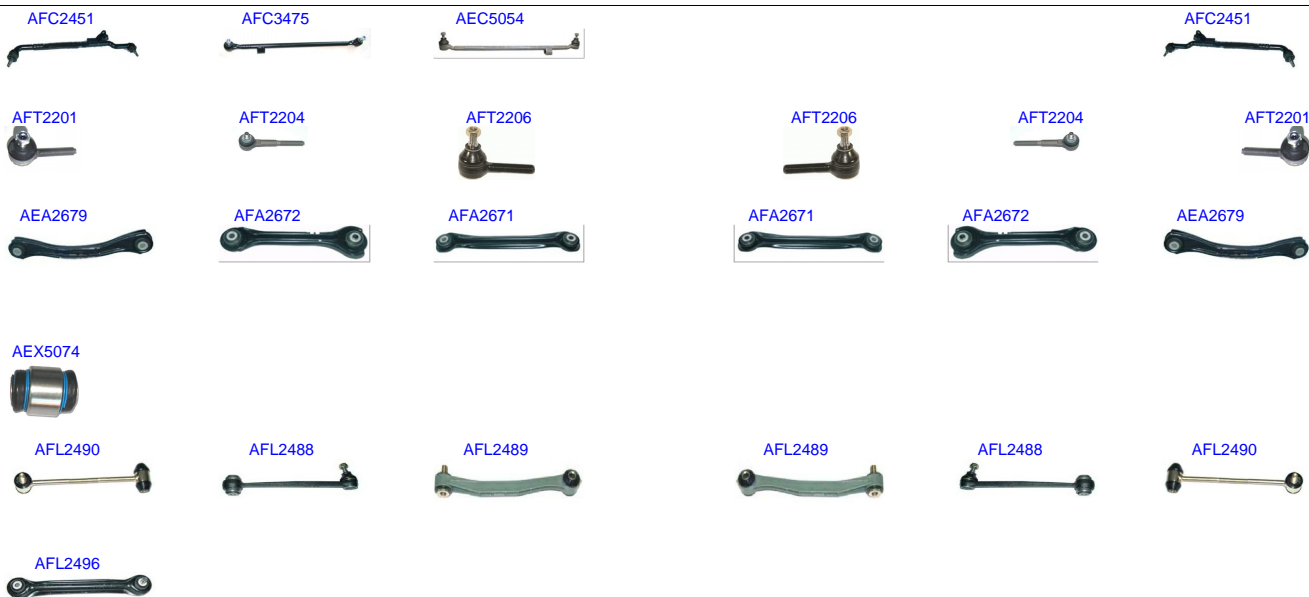

| Ruitai | Description | Position | Years |
|---------|-----------------|----------|-----------|
| AFC2451 | CROSS ROD | R/L | 1985-1996 |
| AFC3475 | CROSS ROD | LHD | 1984-2000 |
| AEC5054 | CROSS ROD | | 1984-1998 |
| AFT2201 | TIE ROD END | OUT R/L | 1976-2000 |
| AFT2204 | TIE ROD END | IN R/L | 1984-2000 |
| AFT2206 | TIE ROD END | IN R/L | 1971-1995 |
| AEA2679 | CONTROL ARM | UP R/L | 1982-2015 |
| AFA2672 | CONTROL ARM | UP R/L | 1982-2015 |
| AFA2671 | CONTROL ARM | LOW R/L | 1982-2015 |
| AEX5074 | BUSH | | 1982-2011 |
| AFL2490 | STABILIZER LINK | R/L | 1982-2003 |
| AFL2488 | STABILIZER LINK | REAR R/L | 1982-2015 |
| AFL2489 | STABILIZER LINK | REAR R/L | 1982-2016 |
| AFL2496 | STABILIZER LINK | | 1982-2015 |

MERCEDES-BENZ KOMBI ESTATE 1989 - 1993

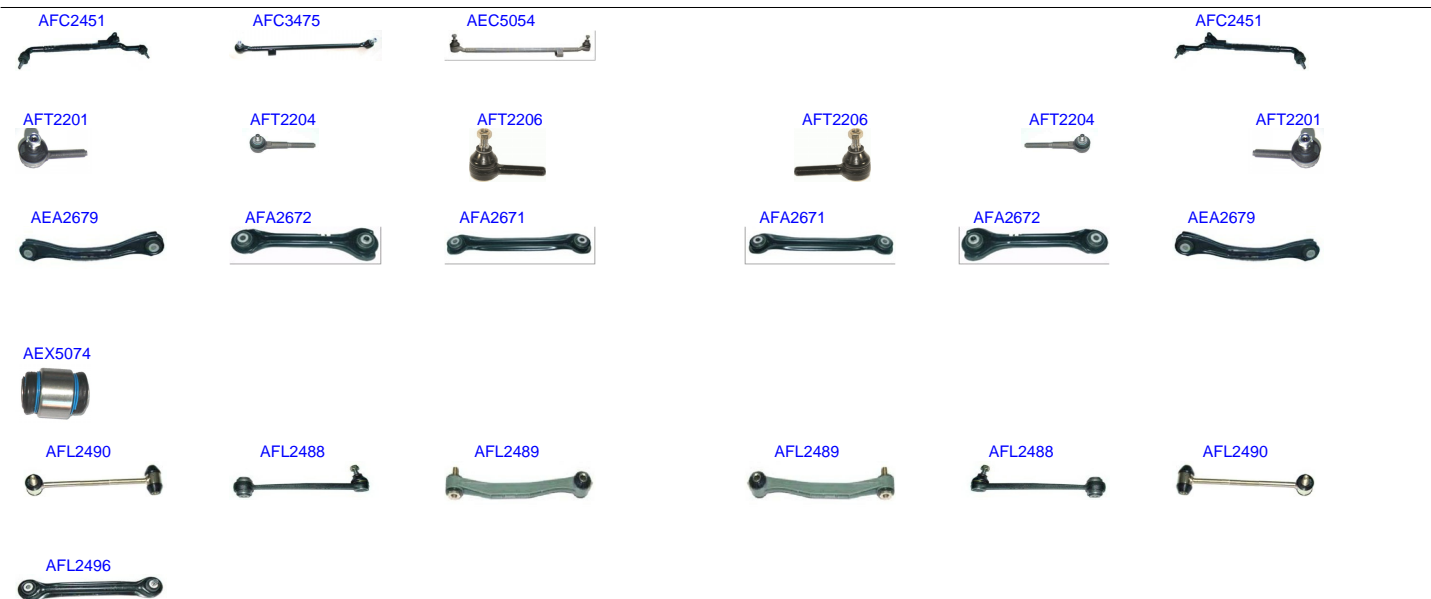

| Rūitai | Description | Position | Years |
|---------|-----------------|----------|-----------|
| AFC2451 | CROSS ROD | R/L | 1985-1996 |
| AFC3475 | CROSS ROD | LHD | 1984-2000 |
| AEC5054 | CROSS ROD | | 1984-1998 |
| AFT2201 | TIE ROD END | OUT R/L | 1976-2000 |
| AFT2204 | TIE ROD END | IN R/L | 1984-2000 |
| AFT2206 | TIE ROD END | IN R/L | 1971-1995 |
| AEA2679 | CONTROL ARM | UP R/L | 1982-2015 |
| AFA2672 | CONTROL ARM | UP R/L | 1982-2015 |
| AFA2671 | CONTROL ARM | LOW R/L | 1982-2015 |
| AEX5074 | BUSH | | 1982-2011 |
| AFL2490 | STABILIZER LINK | R/L | 1982-2003 |
| AFL2488 | STABILIZER LINK | REAR R/L | 1982-2015 |
| AFL2489 | STABILIZER LINK | REAR R/L | 1982-2016 |
| AFL2496 | STABILIZER LINK | | 1982-2015 |

MERCEDES-BENZ KOMBI ESTATE 1977 - 1984

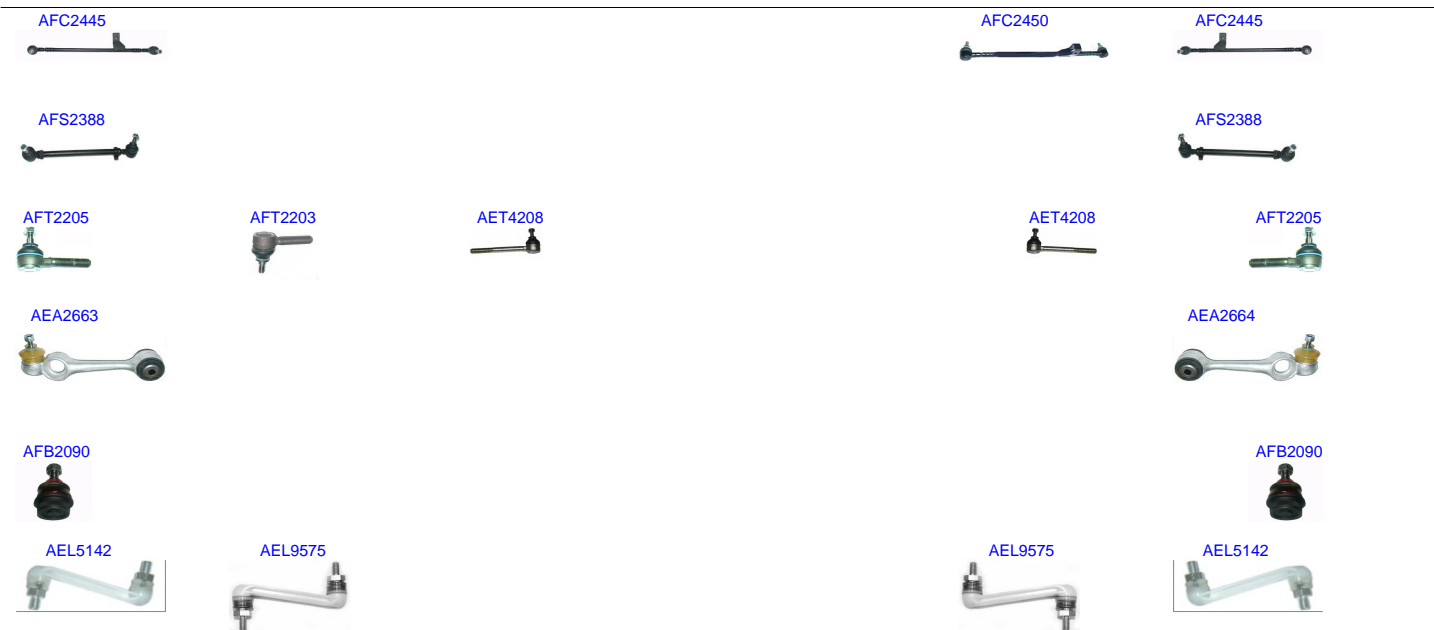

| Ruitai | Description | Position | Years |
|---------|-----------------|----------|-----------|
| AFC2445 | CROSS ROD | R/L | 1968-1986 |
| AFC2450 | CROSS ROD | RHD | 1976-1986 |
| AFS2388 | SIDE ROD ASSY | R/L | 1976-1986 |
| AFT2205 | TIE ROD END | OUT R/L | 1969-1986 |
| AFT2203 | TIE ROD END | OUT L | 1949-2015 |
| AET4208 | TIE ROD END | IN R/L | 1976-1986 |
| AEA2664 | CONTROL ARM | UP R | 1968-1986 |
| AEA2663 | CONTROL ARM | UP L | 1968-1986 |
| AFB2090 | BALL JOINT | LOW R/L | 1968-1993 |
| AEL5142 | STABILIZER LINK | REAR R/L | 1968-2015 |
| AEL9575 | STABILIZER LINK | REAR R/L | 1976-1991 |

MERCEDES-BENZ KOMBI ESTATE 1985 - 1986

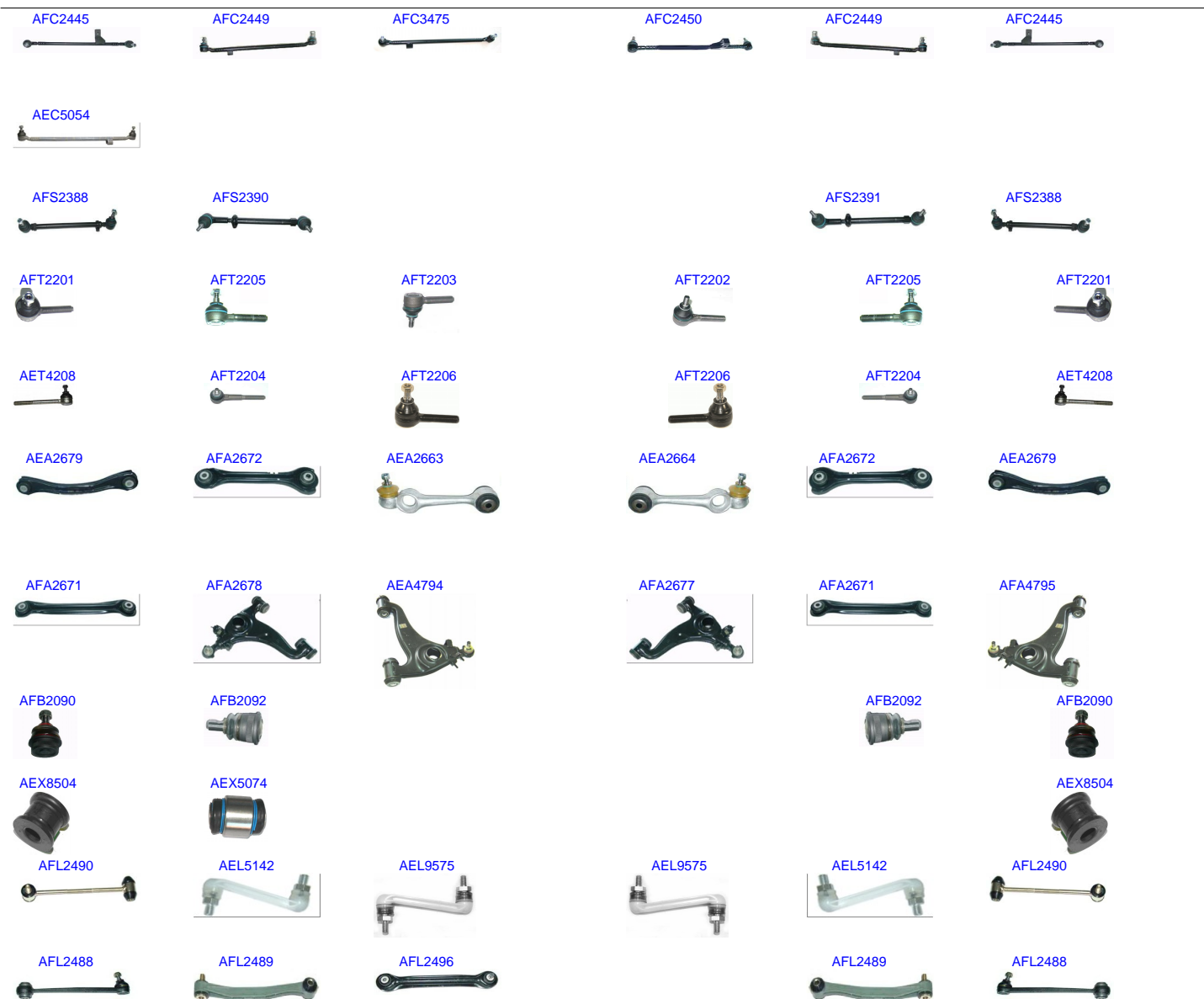

| Ruitai | Description | Position | Years |
|---------|-----------------|-----------|-----------|
| AFC2445 | CROSS ROD | R/L | 1968-1986 |
| AFC2449 | CROSS ROD | R/L | 1984-1998 |
| AFC2450 | CROSS ROD | RHD | 1976-1986 |
| AFC3475 | CROSS ROD | LHD | 1984-2000 |
| AEC5054 | CROSS ROD | | 1984-1998 |
| AFS2388 | SIDE ROD ASSY | R/L | 1976-1986 |
| AFS2391 | SIDE ROD ASSY | RHD | 1984-1998 |
| AFS2390 | SIDE ROD ASSY | LHD | 1984-1998 |
| AFT2201 | TIE ROD END | OUT R/L | 1976-2000 |
| AFT2205 | TIE ROD END | OUT R/L | 1969-1986 |
| AFT2202 | TIE ROD END | OUT R | 1963-2015 |
| AFT2203 | TIE ROD END | OUT L | 1949-2015 |
| AET4208 | TIE ROD END | IN R/L | 1976-1986 |
| AFT2204 | TIE ROD END | IN R/L | 1984-2000 |
| AFT2206 | TIE ROD END | IN R/L | 1971-1995 |
| AEA2679 | CONTROL ARM | UP R/L | 1982-2015 |
| AFA2672 | CONTROL ARM | UP R/L | 1982-2015 |
| AEA2664 | CONTROL ARM | UP R | 1968-1986 |
| AEA2663 | CONTROL ARM | UP L | 1968-1986 |
| AFA4795 | CONTROL ARM | RHD | 1982-1998 |
| AFA2671 | CONTROL ARM | LOW R/L | 1982-2015 |
| AFA2677 | CONTROL ARM | LOW R | 1982-2002 |
| AFA2678 | CONTROL ARM | LOW L | 1982-2002 |
| AEA4794 | CONTROL ARM | LHD | 1982-1998 |
| AFB2090 | BALL JOINT | LOW R/L | 1968-1993 |
| AFB2092 | BALL JOINT | LOW R/L | 1982-2001 |
| AEX8504 | BUSH | FRONT R/L | 1982-2004 |
| AEX5074 | BUSH | | 1982-2011 |
| AFL2490 | STABILIZER LINK | R/L | 1982-2003 |
| AEL5142 | STABILIZER LINK | REAR R/L | 1968-2015 |
| AEL9575 | STABILIZER LINK | REAR R/L | 1976-1991 |
| AFL2488 | STABILIZER LINK | REAR R/L | 1982-2015 |
| AFL2489 | STABILIZER LINK | REAR R/L | 1982-2016 |
| AFL2496 | STABILIZER LINK | REAR R/L | 1982-2015 |

MERCEDES-BENZ KOMBI ESTATE 1987 - 1993

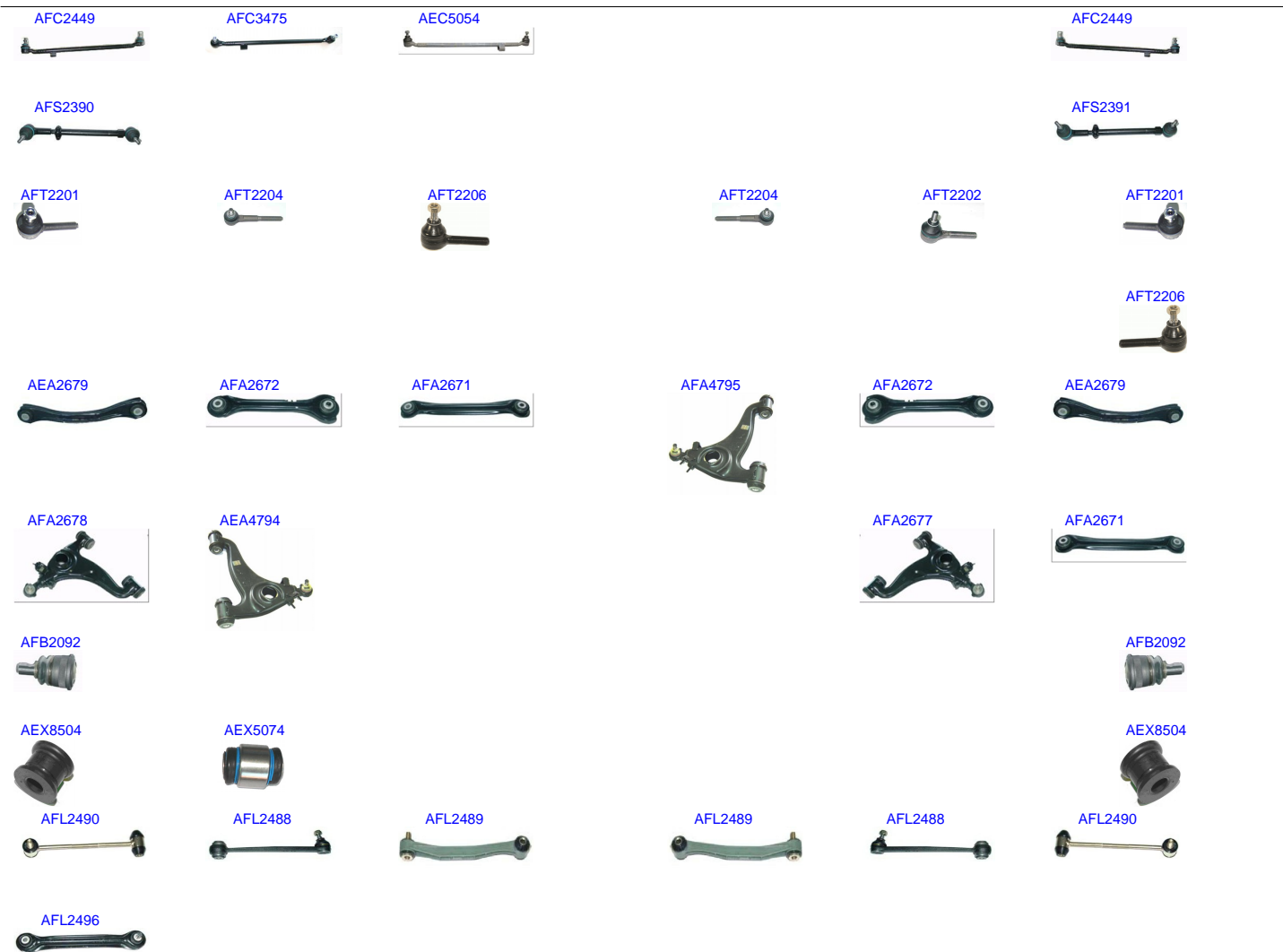

| Ruitai | Description | Position | Years |
|---------|-----------------|-----------|-----------|
| AFC2449 | CROSS ROD | R/L | 1984-1998 |
| AFC3475 | CROSS ROD | LHD | 1984-2000 |
| AEC5054 | CROSS ROD | | 1984-1998 |
| AFS2391 | SIDE ROD ASSY | RHD | 1984-1998 |
| AFS2390 | SIDE ROD ASSY | LHD | 1984-1998 |
| AFT2201 | TIE ROD END | OUT R/L | 1976-2000 |
| AFT2202 | TIE ROD END | OUT R | 1983-2015 |
| AFT2204 | TIE ROD END | IN R/L | 1984-2000 |
| AFT2206 | TIE ROD END | IN R/L | 1971-1995 |
| AEA2679 | CONTROL ARM | UP R/L | 1982-2015 |
| AFA2672 | CONTROL ARM | UP R/L | 1982-2015 |
| AFA4795 | CONTROL ARM | RHD | 1982-1998 |
| AFA2671 | CONTROL ARM | LOW R/L | 1982-2015 |
| AFA2677 | CONTROL ARM | LOW R | 1982-2002 |
| AFA2678 | CONTROL ARM | LOW L | 1982-2002 |
| AEA4794 | CONTROL ARM | LHD | 1982-1998 |
| AFB2092 | BALL JOINT | LOW R/L | 1982-2001 |
| AEX8504 | BUSH | FRONT R/L | 1982-2004 |
| AEX5074 | BUSH | | 1982-2011 |
| AFL2490 | STABILIZER LINK | R/L | 1982-2003 |
| AFL2488 | STABILIZER LINK | REAR R/L | 1982-2015 |
| AFL2489 | STABILIZER LINK | REAR R/L | 1982-2016 |
| AFL2496 | STABILIZER LINK | | 1982-2015 |

MERCEDES-BENZ KOMBI ESTATE 4-MATIC 1987 - 1999



| Ruitai | Description | Position | Years |
|---------|-----------------|-----------|-----------|
| AFC2449 | CROSS ROD | R/L | 1984-1998 |
| AFC3475 | CROSS ROD | LHD | 1984-2000 |
| AEC5054 | CROSS ROD | | 1984-1998 |
| AFS2391 | SIDE ROD ASSY | RHD | 1984-1998 |
| AFS2390 | SIDE ROD ASSY | LHD | 1984-1998 |
| AFT2201 | TIE ROD END | OUT R/L | 1976-2000 |
| AFT2202 | TIE ROD END | OUT R | 1983-2015 |
| AFT2204 | TIE ROD END | IN R/L | 1984-2000 |
| AFT2206 | TIE ROD END | IN R/L | 1971-1995 |
| AEA2679 | CONTROL ARM | UP R/L | 1982-2015 |
| AFA2672 | CONTROL ARM | UP R/L | 1982-2015 |
| AFA4795 | CONTROL ARM | RHD | 1982-1998 |
| AFA2671 | CONTROL ARM | LOW R/L | 1982-2015 |
| AFA2677 | CONTROL ARM | LOW R | 1982-2002 |
| AFA2678 | CONTROL ARM | LOW L | 1982-2002 |
| AEA4794 | CONTROL ARM | LHD | 1982-1998 |
| AFB2092 | BALL JOINT | LOW R/L | 1982-2001 |
| AEX8504 | BUSH | FRONT R/L | 1982-2004 |
| AEX5074 | BUSH | | 1982-2011 |
| AFL2490 | STABILIZER LINK | R/L | 1982-2003 |
| AFL2488 | STABILIZER LINK | REAR R/L | 1982-2015 |
| AFL2489 | STABILIZER LINK | REAR R/L | 1982-2016 |
| AFL2496 | STABILIZER LINK | | 1982-2015 |

MERCEDES-BENZ KOMBI ESTATE 4-MATIC 1985 - 1996



| Rūitai | Description | Position | Years |
|---------|-----------------|----------|-----------|
| AFC2451 | CROSS ROD | R/L | 1985-1996 |
| AFC3475 | CROSS ROD | LHD | 1984-2000 |
| AEC5054 | CROSS ROD | | 1984-1998 |
| AFT2201 | TIE ROD END | OUT R/L | 1976-2000 |
| AFT2204 | TIE ROD END | IN R/L | 1984-2000 |
| AFT2206 | TIE ROD END | IN R/L | 1971-1995 |
| AEA2679 | CONTROL ARM | UP R/L | 1982-2015 |
| AFA2672 | CONTROL ARM | UP R/L | 1982-2015 |
| AFA2671 | CONTROL ARM | LOW R/L | 1982-2015 |
| AEX5074 | BUSH | | 1982-2011 |
| AFL2490 | STABILIZER LINK | R/L | 1982-2003 |
| AFL2488 | STABILIZER LINK | REAR R/L | 1982-2015 |
| AFL2489 | STABILIZER LINK | REAR R/L | 1982-2016 |
| AFL2496 | STABILIZER LINK | | 1982-2015 |



| Ruitai | Description | Position | Years |
|---------|-----------------|----------|-----------|
| AFC2451 | CROSS ROD | R/L | 1985-1996 |
| AFC3475 | CROSS ROD | LHD | 1984-2000 |
| AEC5054 | CROSS ROD | | 1984-1998 |
| AFT2201 | TIE ROD END | OUT R/L | 1976-2000 |
| AFT2204 | TIE ROD END | IN R/L | 1984-2000 |
| AFT2206 | TIE ROD END | IN R/L | 1971-1995 |
| AEA2679 | CONTROL ARM | UP R/L | 1982-2015 |
| AFA2672 | CONTROL ARM | UP R/L | 1982-2015 |
| AFA2671 | CONTROL ARM | LOW R/L | 1982-2015 |
| AEX5074 | BUSH | | 1982-2011 |
| AFL2490 | STABILIZER LINK | R/L | 1982-2003 |
| AFL2488 | STABILIZER LINK | REAR R/L | 1982-2015 |
| AFL2489 | STABILIZER LINK | REAR R/L | 1982-2016 |
| AFL2496 | STABILIZER LINK | | 1982-2015 |

AFC3709



AET3683



AET3689



AET3692



AET3693



AET3690



AET3684



AET3696



AET3702



AET3701



| Ruitai | Description | Position | Years |
|---------|-------------|----------|-----------|
| AFC3709 | CROSS ROD | | 1973-1999 |
| AET3683 | TIE ROD END | | 1963-2016 |
| AET3684 | TIE ROD END | | 1963-2016 |
| AET3689 | TIE ROD END | | 1963-2016 |
| AET3690 | TIE ROD END | | 1963-2016 |
| AET3692 | TIE ROD END | | 1963-2016 |
| AET3693 | TIE ROD END | | 1963-2016 |
| AET3696 | TIE ROD END | | 1970-1998 |
| AET3701 | TIE ROD END | | 1969-2016 |
| AET3702 | TIE ROD END | | 1969-2016 |

AFC3709



AET3683



AET3689



AET3692



AET3693



AET3690



AET3684



AET3696



AET3702



AET3701



| Ruitai | Description | Position | Years |
|---------|-------------|----------|-----------|
| AFC3709 | CROSS ROD | | 1973-1999 |
| AET3683 | TIE ROD END | | 1963-2016 |
| AET3684 | TIE ROD END | | 1963-2016 |
| AET3689 | TIE ROD END | | 1963-2016 |
| AET3690 | TIE ROD END | | 1963-2016 |
| AET3692 | TIE ROD END | | 1963-2016 |
| AET3693 | TIE ROD END | | 1963-2016 |
| AET3696 | TIE ROD END | | 1970-1998 |
| AET3701 | TIE ROD END | | 1969-2016 |
| AET3702 | TIE ROD END | | 1969-2016 |

AET9366



AET9366



| Ruitai | Description | Position | Years |
|---------|-------------|----------|-----------|
| AET9366 | TIE ROD END | OUT R/L | 1969-2016 |
| OUTRL | TIE ROD END | AF19310 | 1963-2016 |

AET9366



AET9366



| Ruitai | Description | Position | Years |
|---------|-------------|----------|-----------|
| AET9366 | TIE ROD END | OUT R/L | 1969-2016 |
| OUTRL | TIE ROD END | AF19310 | 1963-2016 |

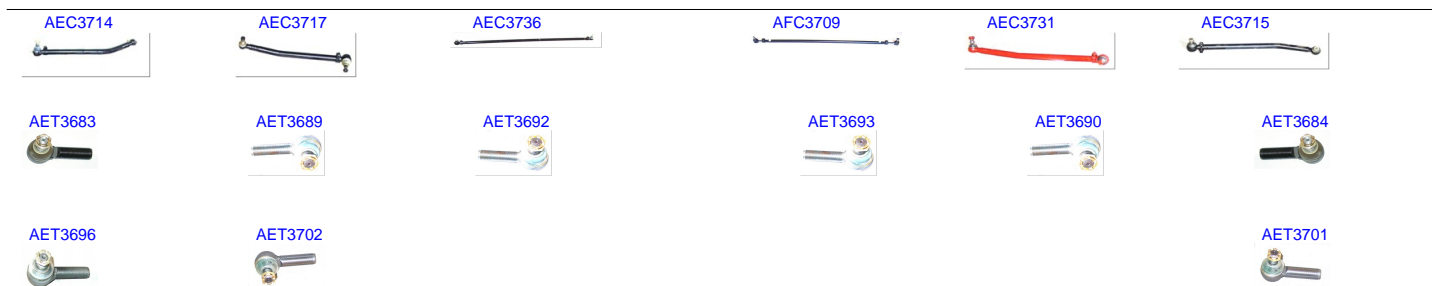

| Ruitai | Description | Position | Years |
|---------|-------------|----------|-----------|
| AEC3714 | CROSS ROD | | 1984-1998 |
| AEC3715 | CROSS ROD | | 1984-1998 |
| AEC3717 | CROSS ROD | | 1984-1998 |
| AEC3731 | CROSS ROD | | 1984-1998 |
| AEC3736 | CROSS ROD | | 1984-1998 |
| AFC3709 | CROSS ROD | | 1973-1999 |
| AET3683 | TIE ROD END | | 1963-2016 |
| AET3684 | TIE ROD END | | 1963-2016 |
| AET3689 | TIE ROD END | | 1963-2016 |
| AET3690 | TIE ROD END | | 1963-2016 |
| AET3692 | TIE ROD END | | 1963-2016 |
| AET3693 | TIE ROD END | | 1963-2016 |
| AET3696 | TIE ROD END | | 1970-1998 |
| AET3701 | TIE ROD END | | 1969-2016 |
| AET3702 | TIE ROD END | | 1969-2016 |

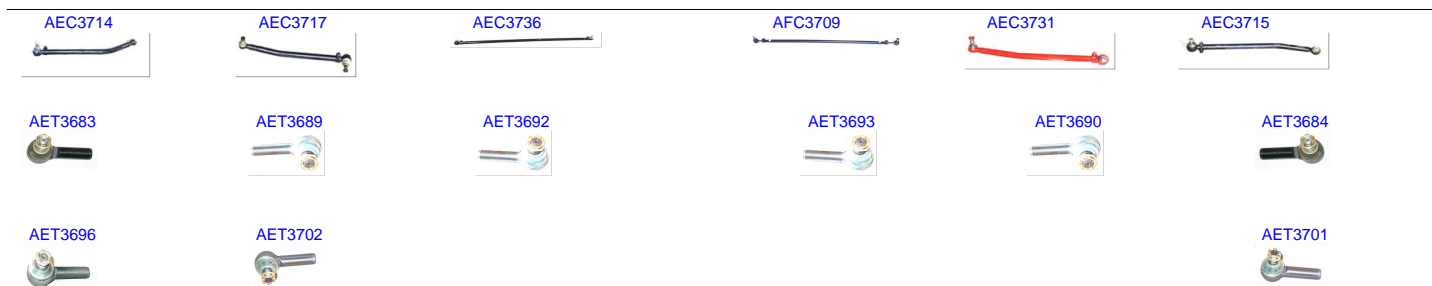

| Ruitai | Description | Position | Years |
|---------|-------------|----------|-----------|
| AEC3714 | CROSS ROD | | 1984-1998 |
| AEC3715 | CROSS ROD | | 1984-1998 |
| AEC3717 | CROSS ROD | | 1984-1998 |
| AEC3731 | CROSS ROD | | 1984-1998 |
| AEC3736 | CROSS ROD | | 1984-1998 |
| AFC3709 | CROSS ROD | | 1973-1999 |
| AET3683 | TIE ROD END | | 1963-2016 |
| AET3684 | TIE ROD END | | 1963-2016 |
| AET3689 | TIE ROD END | | 1963-2016 |
| AET3690 | TIE ROD END | | 1963-2016 |
| AET3692 | TIE ROD END | | 1963-2016 |
| AET3693 | TIE ROD END | | 1963-2016 |
| AET3696 | TIE ROD END | | 1970-1998 |
| AET3701 | TIE ROD END | | 1969-2016 |
| AET3702 | TIE ROD END | | 1969-2016 |

AET9380



AET3683



AET3684



AET9379



| Ruitai | Description | Position | Years |
|---------|-------------|----------|-----------|
| RL | CROSS ROD | AFC9252 | 1963-2016 |
| AET9379 | TIE ROD END | OUT R | 1963-2016 |
| AET9380 | TIE ROD END | OUT L | 1963-2016 |
| OUTRL | TIE ROD END | AFT9310 | 1963-2016 |
| AET3683 | TIE ROD END | | 1963-2016 |
| AET3684 | TIE ROD END | | 1963-2016 |

AET9380



AET3683



AET3684



AET9379



| Ruitai | Description | Position | Years |
|---------|-------------|----------|-----------|
| RL | CROSS ROD | AFC9252 | 1963-2016 |
| AET9379 | TIE ROD END | OUT R | 1963-2016 |
| AET9380 | TIE ROD END | OUT L | 1963-2016 |
| OUTRL | TIE ROD END | AFT9310 | 1963-2016 |
| AET3683 | TIE ROD END | | 1963-2016 |
| AET3684 | TIE ROD END | | 1963-2016 |

AFR8298



AFR8298



AFT2226



AFT2227



AEA12361



AEA9175



AEA9174



AEA10978



AEB8205



AFB2098



AFB2098



AEB8205



| Ruitai | Description | Position | Years |
|----------|-------------|----------|-----------|
| AFR8298 | RACK END | R/L | 1998-2005 |
| AFT2227 | TIE ROD END | OUT R | 1998-2007 |
| AFT2226 | TIE ROD END | OUT L | 1998-2005 |
| AEA10978 | CONTROL ARM | UP R | 1998-2005 |
| AEA12361 | CONTROL ARM | UP L | 1998-2005 |
| AEA9174 | CONTROL ARM | LOW R | 1998-2005 |
| AEA9175 | CONTROL ARM | LOW L | 1998-2005 |
| AEB8205 | BALL JOINT | UP R/L | 1998-2005 |
| AFB2098 | BALL JOINT | UP R/L | 1998-2007 |

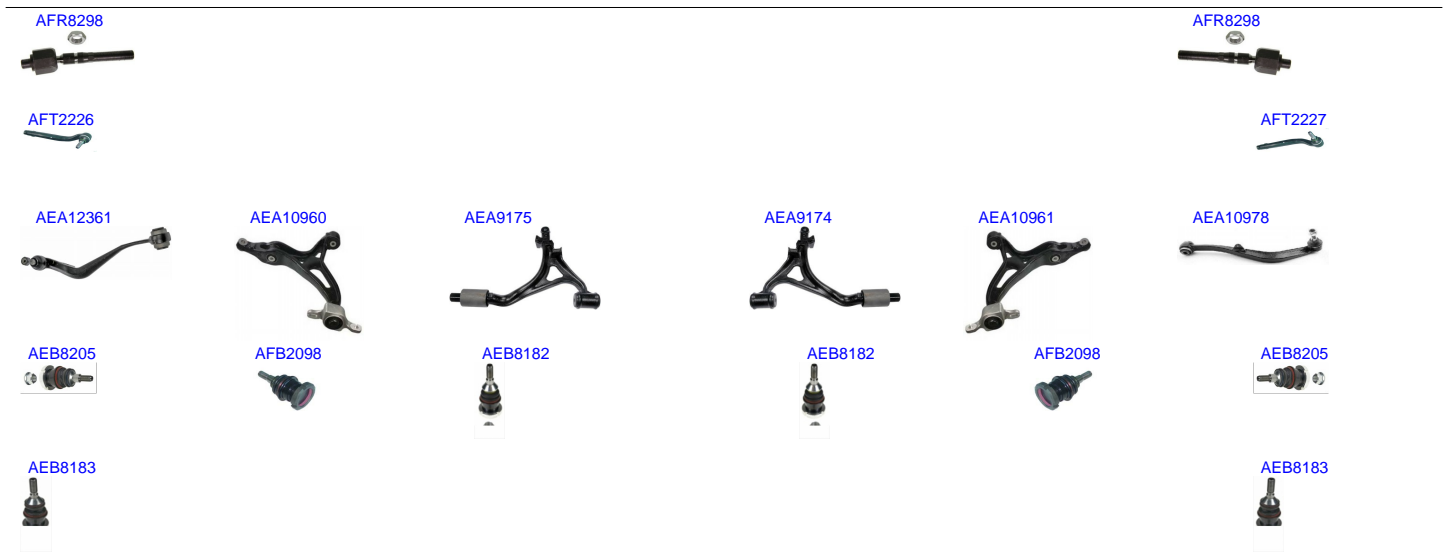

| Ruitai | Description | Position | Years |
|----------|-------------|----------|-----------|
| AFR8298 | RACK END | R/L | 1998-2005 |
| AFT2227 | TIE ROD END | OUT R | 1998-2007 |
| AFT2226 | TIE ROD END | OUT L | 1998-2005 |
| AEA10978 | CONTROL ARM | UP R | 1998-2005 |
| AEA12361 | CONTROL ARM | UP L | 1998-2005 |
| AEA10961 | CONTROL ARM | LOW R | 2005-2012 |
| AEA9174 | CONTROL ARM | LOW R | 1998-2005 |
| AEA10960 | CONTROL ARM | LOW L | 2005-2012 |
| AEA9175 | CONTROL ARM | LOW L | 1998-2005 |
| AEB8205 | BALL JOINT | UP R/L | 1998-2005 |
| AFB2098 | BALL JOINT | UP R/L | 1998-2007 |
| AEB8182 | BALL JOINT | LOW R/L | 2005-2016 |
| AEB8183 | BALL JOINT | LOW R/L | 2005-2016 |

AEA10960



AEA10961



AEB8182



AEB8183



AEB8183



AEB8182



| Ruitai | Description | Position | Years |
|----------|-------------|----------|-----------|
| AEA10961 | CONTROL ARM | LOW R | 2005-2012 |
| AEA10960 | CONTROL ARM | LOW L | 2005-2012 |
| AEB8182 | BALL JOINT | LOW R/L | 2005-2016 |
| AEB8183 | BALL JOINT | LOW R/L | 2005-2016 |

AEA10960



AEA10961



AEB10929



AEB8182



AEB8183



AEB8183



AEB8182



AEB10929



| Ruitai | Description | Position | Years |
|----------|-------------|----------|-----------|
| AEA10961 | CONTROL ARM | LOW R | 2005-2012 |
| AEA10960 | CONTROL ARM | LOW L | 2005-2012 |
| AEB10929 | BALL JOINT | LOW R/L | 2011-2017 |
| AEB8182 | BALL JOINT | LOW R/L | 2005-2016 |
| AEB8183 | BALL JOINT | LOW R/L | 2005-2016 |

AEB10929



AEB8182



AEB8183



AEB8183



AEB8182



AEB10929



| Ruitai | Description | Position | Years |
|----------|-------------|----------|-----------|
| AEB10929 | BALL JOINT | LOW R/L | 2011-2017 |
| AEB8182 | BALL JOINT | LOW R/L | 2005-2016 |
| AEB8183 | BALL JOINT | LOW R/L | 2005-2016 |

AEB10929



AEB10929



| Ruitai | Description | Position | Years |
|----------|-------------|----------|-----------|
| AEB10929 | BALL JOINT | L0W R/L | 2011-2017 |



MERCEDES-BENZ M-CLASS 4-MATIC 2017

AEB10929



AEB10929



| Ruitai | Description | Position | Years |
|----------|-------------|----------|-----------|
| AEB10929 | BALL JOINT | LOW R/L | 2011-2017 |

MERCEDES-BENZ M-CLASS 4-MATIC 2005 - 2016

AEA8500



AFL4019



AFL4020



AEA8501



AFL4019



| Ruitai | Description | Position | Years |
|---------|-----------------|-----------|-----------|
| AEA8501 | CONTROL ARM | UP R | 2005-2016 |
| AEA8500 | CONTROL ARM | UP L | 2005-2016 |
| AFL4019 | STABILIZER LINK | FRONT R/L | 2005-2016 |
| AFL4020 | STABILIZER LINK | | 2005-2016 |

MERCEDES-BENZ M-CLASS 4WD 2005 - 2015

auto parts
ruitai

AEA8500



AFL4019



AFL4020



AEA8501



AFL4019



| Ruitai | Description | Position | Years |
|---------|-----------------|-----------|-----------|
| AEA8501 | CONTROL ARM | UP R | 2005-2016 |
| AEA8500 | CONTROL ARM | UP L | 2005-2016 |
| AFL4019 | STABILIZER LINK | FRONT R/L | 2005-2016 |
| AFL4020 | STABILIZER LINK | | 2005-2016 |

AEA8500



AEA8501



AFL4019



AFL4020



AFL4019



| Ruitai | Description | Position | Years |
|---------|-----------------|-----------|-----------|
| AEA8501 | CONTROL ARM | UP R | 2005-2016 |
| AEA8500 | CONTROL ARM | UP L | 2005-2016 |
| AFL4019 | STABILIZER LINK | FRONT R/L | 2005-2016 |
| AFL4020 | STABILIZER LINK | | 2005-2016 |

AFC3709



AET9366



AET3688



AET3690



AET3691



AET3689



AET9366



AET3692



AET3693



| Ruitai | Description | Position | Years |
|---------|-------------|----------|-----------|
| AFC3709 | CROSS ROD | | 1973-1999 |
| AET9366 | TIE ROD END | OUT R/L | 1969-2016 |
| AET3688 | TIE ROD END | | 1963-2016 |
| AET3689 | TIE ROD END | | 1963-2016 |
| AET3690 | TIE ROD END | | 1963-2016 |
| AET3691 | TIE ROD END | | 1963-2016 |
| AET3692 | TIE ROD END | | 1963-2016 |
| AET3693 | TIE ROD END | | 1963-2016 |

AFC3709



AET9366



AET3688



AET3690



AET3691



AET3689



AET9366



AET3692



AET3693



| Ruitai | Description | Position | Years |
|---------|-------------|----------|-----------|
| AFC3709 | CROSS ROD | | 1973-1999 |
| AET9366 | TIE ROD END | OUT R/L | 1969-2016 |
| AET3688 | TIE ROD END | | 1963-2016 |
| AET3689 | TIE ROD END | | 1963-2016 |
| AET3690 | TIE ROD END | | 1963-2016 |
| AET3691 | TIE ROD END | | 1963-2016 |
| AET3692 | TIE ROD END | | 1963-2016 |
| AET3693 | TIE ROD END | | 1963-2016 |

MERCEDES-BENZ ML 2006 - 2011

AEB8182



AEB8183



AEB8183



AEB8182



| Ruitai | Description | Position | Years |
|---------|-------------|----------|-----------|
| AEB8182 | BALL JOINT | LOW R/L | 2005-2016 |
| AEB8183 | BALL JOINT | LOW R/L | 2005-2016 |

AEB8182



AEB8182



| Ruitai | Description | Position | Years |
|---------|-------------|----------|-----------|
| AEB8182 | BALL JOINT | LOW R/L | 2005-2016 |

AEB8182



AEB8182



| Ruitai | Description | Position | Years |
|---------|-------------|----------|-----------|
| AEB8182 | BALL JOINT | LOW R/L | 2005-2016 |

AEB10929



AEB10929



| Ruitai | Description | Position | Years |
|----------|-------------|----------|-----------|
| AEB10929 | BALL JOINT | L0W R/L | 2011-2017 |

AEB10929



AEB10929



| Ruitai | Description | Position | Years |
|----------|-------------|----------|-----------|
| AEB10929 | BALL JOINT | LOW R/L | 2011-2017 |

AFT2227



AEA9175



AEB8205



AFB2098



AFB2098



AEB8205



| Ruitai | Description | Position | Years |
|---------|-------------|----------|-----------|
| AFT2227 | TIE ROD END | OUT R | 1998-2007 |
| AEA9175 | CONTROL ARM | LOW L | 1998-2005 |
| AEB8205 | BALL JOINT | UP R/L | 1998-2005 |
| AFB2098 | BALL JOINT | UP R/L | 1998-2007 |

AFT2227



AEB8205



AFB2098



AFB2098



AEB8205



| Ruitai | Description | Position | Years |
|---------|-------------|----------|-----------|
| AFT2227 | TIE ROD END | OUT R | 1998-2007 |
| AEB8205 | BALL JOINT | UP R/L | 1998-2005 |
| AFB2098 | BALL JOINT | UP R/L | 1998-2007 |

AEB8183



AEB8183



AFL4019



AFL4019



| Ruitai | Description | Position | Years |
|---------|-----------------|-----------|-----------|
| AEB8183 | BALL JOINT | LOW R/L | 2005-2016 |
| AFL4019 | STABILIZER LINK | FRONT R/L | 2005-2016 |

AEA8500



AEA10960



AEA8501



AEB8183



AEB8183



AFL4019



AFL4019



| Ruitai | Description | Position | Years |
|----------|-----------------|-----------|-----------|
| AEA8501 | CONTROL ARM | UP R | 2005-2016 |
| AEA8500 | CONTROL ARM | UP L | 2005-2016 |
| AEA10960 | CONTROL ARM | LOW L | 2005-2012 |
| AEB8183 | BALL JOINT | LOW R/L | 2005-2016 |
| AFL4019 | STABILIZER LINK | FRONT R/L | 2005-2016 |

AEA8500



AEA10960



AEA8501



AEB8183



AEB8183



AFL4019



AFL4019



| Ruitai | Description | Position | Years |
|----------|-----------------|-----------|-----------|
| AEA8501 | CONTROL ARM | UP R | 2005-2016 |
| AEA8500 | CONTROL ARM | UP L | 2005-2016 |
| AEA10960 | CONTROL ARM | LOW L | 2005-2012 |
| AEB8183 | BALL JOINT | LOW R/L | 2005-2016 |
| AFL4019 | STABILIZER LINK | FRONT R/L | 2005-2016 |

AEB8205



AFB2098



AFB2098



AEB8205



| Ruitai | Description | Position | Years |
|---------|-------------|----------|-----------|
| AEB8205 | BALL JOINT | UP R/L | 1998-2005 |
| AFB2098 | BALL JOINT | UP R/L | 1998-2007 |

MERCEDES-BENZ ML350 2005

AEB8205



AFB2098



AEB8183



AEB8183



AFB2098



AEB8205



AFL4019



AFL4019



| Ruitai | Description | Position | Years |
|---------|-----------------|-----------|-----------|
| AEB8205 | BALL JOINT | UP R/L | 1998-2005 |
| AFB2098 | BALL JOINT | UP R/L | 1998-2007 |
| AEB8183 | BALL JOINT | LOW R/L | 2005-2016 |
| AFL4019 | STABILIZER LINK | FRONT R/L | 2005-2016 |

AEA8500



AEB8183



AFL4019



AEA10960



AEA8501



AEB8183



AFL4019



| Ruitai | Description | Position | Years |
|----------|-----------------|-----------|-----------|
| AEA8501 | CONTROL ARM | UP R | 2005-2016 |
| AEA8500 | CONTROL ARM | UP L | 2005-2016 |
| AEA10960 | CONTROL ARM | LOW L | 2005-2012 |
| AEB8183 | BALL JOINT | LOW R/L | 2005-2016 |
| AFL4019 | STABILIZER LINK | FRONT R/L | 2005-2016 |

AEB10929



AEB8183



AEB8183



AEB10929



AFL4019



AFL4019



| Ruitai | Description | Position | Years |
|----------|-----------------|-----------|-----------|
| AEB10929 | BALL JOINT | LOW R/L | 2011-2017 |
| AEB8183 | BALL JOINT | LOW R/L | 2005-2016 |
| AFL4019 | STABILIZER LINK | FRONT R/L | 2005-2016 |

AEB10929



AEB10929



AFL4019



AFL4019



| Ruitai | Description | Position | Years |
|----------|-----------------|-----------|-----------|
| AEB10929 | BALL JOINT | LOW R/L | 2011-2017 |
| AFL4019 | STABILIZER LINK | FRONT R/L | 2005-2016 |

AEB10929



AEB10929



| Ruitai | Description | Position | Years |
|----------|-------------|----------|-----------|
| AEB10929 | BALL JOINT | L0W R/L | 2011-2017 |

AEB10929



AEB10929



| Ruitai | Description | Position | Years |
|----------|-------------|----------|-----------|
| AEB10929 | BALL JOINT | LOW R/L | 2011-2017 |

AEB10929



AEB10929



| Ruitai | Description | Position | Years |
|----------|-------------|----------|-----------|
| AEB10929 | BALL JOINT | LOW R/L | 2011-2017 |

AFT2227



AEA9175



AEB8205



AFB2098



AFB2098



AEB8205



| Ruitai | Description | Position | Years |
|---------|-------------|----------|-----------|
| AFT2227 | TIE ROD END | OUT R | 1998-2007 |
| AEA9175 | CONTROL ARM | LOW L | 1998-2005 |
| AEB8205 | BALL JOINT | UP R/L | 1998-2005 |
| AFB2098 | BALL JOINT | UP R/L | 1998-2007 |

AFT2227



AEB8205



AFB2098



AFB2098



AEB8205



| Ruitai | Description | Position | Years |
|---------|-------------|----------|-----------|
| AFT2227 | TIE ROD END | OUT R | 1998-2007 |
| AEB8205 | BALL JOINT | UP R/L | 1998-2005 |
| AFB2098 | BALL JOINT | UP R/L | 1998-2007 |

AFT2227



AEA9175



AEB8205



AFB2098



AFB2098



AEB8205



| Ruitai | Description | Position | Years |
|---------|-------------|----------|-----------|
| AFT2227 | TIE ROD END | OUT R | 1998-2007 |
| AEA9175 | CONTROL ARM | LOW L | 1998-2005 |
| AEB8205 | BALL JOINT | UP R/L | 1998-2005 |
| AFB2098 | BALL JOINT | UP R/L | 1998-2007 |

AFT2227



AEA9175



AEB8205



AFB2098



AFB2098



AEB8205



| Ruitai | Description | Position | Years |
|---------|-------------|----------|-----------|
| AFT2227 | TIE ROD END | OUT R | 1998-2007 |
| AEA9175 | CONTROL ARM | LOW L | 1998-2005 |
| AEB8205 | BALL JOINT | UP R/L | 1998-2005 |
| AFB2098 | BALL JOINT | UP R/L | 1998-2007 |

MERCEDES-BENZ ML450 2009

AEB8183



AEB8183



AFL4019



AFL4019



| Ruitai | Description | Position | Years |
|---------|-----------------|-----------|-----------|
| AEB8183 | BALL JOINT | LOW R/L | 2005-2016 |
| AFL4019 | STABILIZER LINK | FRONT R/L | 2005-2016 |

AEA8500



AEB8183



AFL4019



AEA10960



AEA8501



AEB8183



AFL4019



| Ruitai | Description | Position | Years |
|----------|-----------------|-----------|-----------|
| AEA8501 | CONTROL ARM | UP R | 2005-2016 |
| AEA8500 | CONTROL ARM | UP L | 2005-2016 |
| AEA10960 | CONTROL ARM | LOW L | 2005-2012 |
| AEB8183 | BALL JOINT | LOW R/L | 2005-2016 |
| AFL4019 | STABILIZER LINK | FRONT R/L | 2005-2016 |

AEB8183



AEB8183



AFL4019



AFL4019



| Ruitai | Description | Position | Years |
|---------|-----------------|-----------|-----------|
| AEB8183 | BALL JOINT | LOW R/L | 2005-2016 |
| AFL4019 | STABILIZER LINK | FRONT R/L | 2005-2016 |

MERCEDES-BENZ ML450 2014

AFL4019



AFL4019



| Ruitai | Description | Position | Years |
|---------|-----------------|-----------|-----------|
| AFL4019 | STABILIZER LINK | FRONT R/L | 2005-2016 |

MERCEDES-BENZ ML500 2014

AFL4019



AFL4019



| Ruitai | Description | Position | Years |
|---------|-----------------|-----------|-----------|
| AFL4019 | STABILIZER LINK | FRONT R/L | 2005-2016 |

AFT2227



AEB8205



AFB2098



AFB2098



AEB8205



| Ruitai | Description | Position | Years |
|---------|-------------|----------|-----------|
| AFT2227 | TIE ROD END | OUT R | 1998-2007 |
| AEB8205 | BALL JOINT | UP R/L | 1998-2005 |
| AFB2098 | BALL JOINT | UP R/L | 1998-2007 |

AFT2227



AEB8205



AFB2098



AFB2098



AEB8205



AFL4019



AFL4019



| Ruitai | Description | Position | Years |
|---------|-----------------|-----------|-----------|
| AFT2227 | TIE ROD END | OUT R | 1998-2007 |
| AEB8205 | BALL JOINT | UP R/L | 1998-2005 |
| AFB2098 | BALL JOINT | UP R/L | 1998-2007 |
| AFL4019 | STABILIZER LINK | FRONT R/L | 2005-2016 |

AFT2227



AEA8500



AEA10960



AEA8501



AFB2098



AEB8183



AEB8183



AFB2098



AFL4019



AFL4019



| Ruitai | Description | Position | Years |
|----------|-----------------|-----------|-----------|
| AFT2227 | TIE ROD END | OUT R | 1998-2007 |
| AEA8501 | CONTROL ARM | UP R | 2005-2016 |
| AEA8500 | CONTROL ARM | UP L | 2005-2016 |
| AEA10960 | CONTROL ARM | LOW L | 2005-2012 |
| AFB2098 | BALL JOINT | UP R/L | 1998-2007 |
| AEB8183 | BALL JOINT | LOW R/L | 2005-2016 |
| AFL4019 | STABILIZER LINK | FRONT R/L | 2005-2016 |

AEB8183



AEB8183



AFL4019



AFL4019



| Ruitai | Description | Position | Years |
|---------|-----------------|-----------|-----------|
| AEB8183 | BALL JOINT | LOW R/L | 2005-2016 |
| AFL4019 | STABILIZER LINK | FRONT R/L | 2005-2016 |

AEB8183



AEB8183



AFL4019



AFL4019



| Ruitai | Description | Position | Years |
|---------|-----------------|-----------|-----------|
| AEB8183 | BALL JOINT | LOW R/L | 2005-2016 |
| AFL4019 | STABILIZER LINK | FRONT R/L | 2005-2016 |

AEA10960



AEB8183



AFL4019



AEA8501



AEB8183



AFL4019



| Ruitai | Description | Position | Years |
|----------|-----------------|-----------|-----------|
| AEA8501 | CONTROL ARM | UP R | 2005-2016 |
| AEA10960 | CONTROL ARM | LOW L | 2005-2012 |
| AEB8183 | BALL JOINT | LOW R/L | 2005-2016 |
| AFL4019 | STABILIZER LINK | FRONT R/L | 2005-2016 |

AEB10929



AEB10929



| Ruitai | Description | Position | Years |
|----------|-------------|----------|-----------|
| AEB10929 | BALL JOINT | LOW R/L | 2011-2017 |



MERCEDES-BENZ ML55 AMG 2012 - 2014

AEB10929



AEB10929



| Ruitai | Description | Position | Years |
|----------|-------------|----------|-----------|
| AEB10929 | BALL JOINT | L0W R/L | 2011-2017 |

AFT2227



AEA9175



AEB8205



AFB2098



AFB2098



AEB8205



| Ruitai | Description | Position | Years |
|---------|-------------|----------|-----------|
| AFT2227 | TIE ROD END | OUT R | 1998-2007 |
| AEA9175 | CONTROL ARM | LOW L | 1998-2005 |
| AEB8205 | BALL JOINT | UP R/L | 1998-2005 |
| AFB2098 | BALL JOINT | UP R/L | 1998-2007 |

AFT2227



AEA9175



AEB8205



AFB2098



AFB2098



AEB8205



| Ruitai | Description | Position | Years |
|---------|-------------|----------|-----------|
| AFT2227 | TIE ROD END | OUT R | 1998-2007 |
| AEA9175 | CONTROL ARM | LOW L | 1998-2005 |
| AEB8205 | BALL JOINT | UP R/L | 1998-2005 |
| AFB2098 | BALL JOINT | UP R/L | 1998-2007 |

AEB8183



AEB8183



AFL4019



AFL4019



| Ruitai | Description | Position | Years |
|---------|-----------------|-----------|-----------|
| AEB8183 | BALL JOINT | LOW R/L | 2005-2016 |
| AFL4019 | STABILIZER LINK | FRONT R/L | 2005-2016 |

AEA8500



AEB8183



AFL4019



AEA8501



AEB8183



AFL4019



| Ruitai | Description | Position | Years |
|---------|-----------------|-----------|-----------|
| AEA8501 | CONTROL ARM | UP R | 2005-2016 |
| AEA8500 | CONTROL ARM | UP L | 2005-2016 |
| AEB8183 | BALL JOINT | LOW R/L | 2005-2016 |
| AFL4019 | STABILIZER LINK | FRONT R/L | 2005-2016 |



MERCEDES-BENZ ML63 AMG 2012 - 2015

AEB10929



AEB10929



| Ruitai | Description | Position | Years |
|----------|-------------|----------|-----------|
| AEB10929 | BALL JOINT | L0W R/L | 2011-2017 |

AEB10929



AEB10929



| Ruitai | Description | Position | Years |
|----------|-------------|----------|-----------|
| AEB10929 | BALL JOINT | LOW R/L | 2011-2017 |

AFC3709



AET9366



AET9380



AET3683



AET3684



AET9379



AET9366



AET3688



AET3690



AET3692



AET3693



AET3691



AET3689



AET3696



AET3702



AET3701



| Ruitai | Description | Position | Years |
|---------|-------------|----------|-----------|
| AFC3709 | CROSS ROD | | 1973-1999 |
| AET9366 | TIE ROD END | OUT R/L | 1969-2016 |
| AET9379 | TIE ROD END | OUT R | 1963-2016 |
| AET9380 | TIE ROD END | OUT L | 1963-2016 |
| OUTRL | TIE ROD END | AFT9310 | 1963-2016 |
| AET3683 | TIE ROD END | | 1963-2016 |
| AET3684 | TIE ROD END | | 1963-2016 |
| AET3688 | TIE ROD END | | 1963-2016 |
| AET3689 | TIE ROD END | | 1963-2016 |
| AET3690 | TIE ROD END | | 1963-2016 |
| AET3691 | TIE ROD END | | 1963-2016 |
| AET3692 | TIE ROD END | | 1963-2016 |
| AET3693 | TIE ROD END | | 1963-2016 |
| AET3696 | TIE ROD END | | 1970-1998 |
| AET3701 | TIE ROD END | | 1969-2016 |
| AET3702 | TIE ROD END | | 1969-2016 |

AFC3709



AET9366



AET9380



AET3683



AET3684



AET9379



AET9366



AET3688



AET3690



AET3692



AET3693



AET3691



AET3689



AET3696



AET3702



AET3701



| Ruitai | Description | Position | Years |
|---------|-------------|----------|-----------|
| AFC3709 | CROSS ROD | | 1973-1999 |
| AET9366 | TIE ROD END | OUT R/L | 1969-2016 |
| AET9379 | TIE ROD END | OUT R | 1963-2016 |
| AET9380 | TIE ROD END | OUT L | 1963-2016 |
| OUTRL | TIE ROD END | AFT9310 | 1963-2016 |
| AET3683 | TIE ROD END | | 1963-2016 |
| AET3684 | TIE ROD END | | 1963-2016 |
| AET3688 | TIE ROD END | | 1963-2016 |
| AET3689 | TIE ROD END | | 1963-2016 |
| AET3690 | TIE ROD END | | 1963-2016 |
| AET3691 | TIE ROD END | | 1963-2016 |
| AET3692 | TIE ROD END | | 1963-2016 |
| AET3693 | TIE ROD END | | 1963-2016 |
| AET3696 | TIE ROD END | | 1970-1998 |
| AET3701 | TIE ROD END | | 1969-2016 |
| AET3702 | TIE ROD END | | 1969-2016 |

AEB6025



AEB6025



| Ruitai | Description | Position | Years |
|---------|-------------|----------|-----------|
| AEB6025 | BALL JOINT | L0W R/L | 1977-2016 |

AEB6025



AEB6025



| Ruitai | Description | Position | Years |
|---------|-------------|----------|-----------|
| AEB6025 | BALL JOINT | LOW R/L | 1977-2016 |

AEB6025



AEB6025



| Ruitai | Description | Position | Years |
|---------|-------------|----------|-----------|
| AEB6025 | BALL JOINT | L0W R/L | 1977-2016 |

AFC3709

| Ruitai | Description | Position | Years |
|---------|-------------|----------|-----------|
| AFC3709 | CROSS ROD | | 1973-1999 |

AFC3709

| Ruitai | Description | Position | Years |
|---------|-------------|----------|-----------|
| AFC3709 | CROSS ROD | | 1973-1999 |

AFC3709



AET9366



AET9366



| Ruitai | Description | Position | Years |
|---------|-------------|----------|-----------|
| AFC3709 | CROSS ROD | | 1973-1999 |
| AET9366 | TIE ROD END | OUT R/L | 1969-2016 |

AFC3709



AET9366



AET9366



| Ruitai | Description | Position | Years |
|---------|-------------|----------|-----------|
| AFC3709 | CROSS ROD | | 1973-1999 |
| AET9366 | TIE ROD END | OUT R/L | 1969-2016 |

AFT4611



AFT4612



| Ruitai | Description | Position | Years |
|---------|-------------|----------|-----------|
| AFT4612 | TIE ROD END | OUT R | 1968-1996 |
| AFT4611 | TIE ROD END | OUT L | 1968-1996 |

AFT4611



AFT4612



| Ruitai | Description | Position | Years |
|---------|-------------|----------|-----------|
| AFT4612 | TIE ROD END | OUT R | 1968-1996 |
| AFT4611 | TIE ROD END | OUT L | 1968-1996 |

AFT4611



AFT4612



| Ruitai | Description | Position | Years |
|---------|-------------|----------|-----------|
| AFT4612 | TIE ROD END | OUT R | 1968-1996 |
| AFT4611 | TIE ROD END | OUT L | 1968-1996 |

AFC3709

| Ruitai | Description | Position | Years |
|---------|-------------|----------|-----------|
| AFC3709 | CROSS ROD | | 1973-1999 |

[AFC3709](#)

| Ruitai | Description | Position | Years |
|---------|-------------|----------|-----------|
| AFC3709 | CROSS ROD | | 1973-1999 |

AFC3709



AET9366



AET9366



| Ruitai | Description | Position | Years |
|---------|-------------|----------|-----------|
| AFC3709 | CROSS ROD | | 1973-1999 |
| AET9366 | TIE ROD END | OUT R/L | 1969-2016 |

AFC3709



AET9366



AET9366



| Ruitai | Description | Position | Years |
|---------|-------------|----------|-----------|
| AFC3709 | CROSS ROD | | 1973-1999 |
| AET9366 | TIE ROD END | OUT R/L | 1969-2016 |

AFC3709



AET3689



AET3692



AET3693



AET3690



| Ruitai | Description | Position | Years |
|---------|-------------|----------|-----------|
| AFC3709 | CROSS ROD | | 1973-1999 |
| AET3689 | TIE ROD END | | 1963-2016 |
| AET3690 | TIE ROD END | | 1963-2016 |
| AET3692 | TIE ROD END | | 1963-2016 |
| AET3693 | TIE ROD END | | 1963-2016 |

AFC3709



AET3689



AET3692



AET3693



AET3690



| Ruitai | Description | Position | Years |
|---------|-------------|----------|-----------|
| AFC3709 | CROSS ROD | | 1973-1999 |
| AET3689 | TIE ROD END | | 1963-2016 |
| AET3690 | TIE ROD END | | 1963-2016 |
| AET3692 | TIE ROD END | | 1963-2016 |
| AET3693 | TIE ROD END | | 1963-2016 |

AET9366



AET3689



AET3692



AET3693



AET3690



AET9366



| Ruitai | Description | Position | Years |
|---------|-------------|----------|-----------|
| AET9366 | TIE ROD END | OUT R/L | 1969-2016 |
| AET3689 | TIE ROD END | | 1963-2016 |
| AET3690 | TIE ROD END | | 1963-2016 |
| AET3692 | TIE ROD END | | 1963-2016 |
| AET3693 | TIE ROD END | | 1963-2016 |

AET9366



AET3689



AET3692



AET3693



AET3690



AET9366



| Ruitai | Description | Position | Years |
|---------|-------------|----------|-----------|
| AET9366 | TIE ROD END | OUT R/L | 1969-2016 |
| AET3689 | TIE ROD END | | 1963-2016 |
| AET3690 | TIE ROD END | | 1963-2016 |
| AET3692 | TIE ROD END | | 1963-2016 |
| AET3693 | TIE ROD END | | 1963-2016 |

AET3689



AET3692



AET3693



AET3690



| Ruitai | Description | Position | Years |
|---------|-------------|----------|-----------|
| AET3689 | TIE ROD END | | 1963-2016 |
| AET3690 | TIE ROD END | | 1963-2016 |
| AET3692 | TIE ROD END | | 1963-2016 |
| AET3693 | TIE ROD END | | 1963-2016 |

AET3689



AET3692



AET3693



AET3690



| Ruitai | Description | Position | Years |
|---------|-------------|----------|-----------|
| AET3689 | TIE ROD END | | 1963-2016 |
| AET3690 | TIE ROD END | | 1963-2016 |
| AET3692 | TIE ROD END | | 1963-2016 |
| AET3693 | TIE ROD END | | 1963-2016 |

AET9366



AET3689



AET3692



AET3693



AET3690



AET9366



| Ruitai | Description | Position | Years |
|---------|-------------|----------|-----------|
| AET9366 | TIE ROD END | OUT R/L | 1969-2016 |
| AET3689 | TIE ROD END | | 1963-2016 |
| AET3690 | TIE ROD END | | 1963-2016 |
| AET3692 | TIE ROD END | | 1963-2016 |
| AET3693 | TIE ROD END | | 1963-2016 |

AET9366



AET3689



AET3692



AET3693



AET3690



AET9366



| Ruitai | Description | Position | Years |
|---------|-------------|----------|-----------|
| AET9366 | TIE ROD END | OUT R/L | 1969-2016 |
| AET3689 | TIE ROD END | | 1963-2016 |
| AET3690 | TIE ROD END | | 1963-2016 |
| AET3692 | TIE ROD END | | 1963-2016 |
| AET3693 | TIE ROD END | | 1963-2016 |

AFS3681



AFS3681



AFT2203



AFA2017



AFA2018



| Ruitai | Description | Position | Years |
|---------|---------------|----------|-----------|
| AFS3681 | SIDE ROD ASSY | R/L | 1959-1989 |
| AFT2203 | TIE ROD END | OUT L | 1949-2015 |
| AFA2017 | CONTROL ARM | | 1949-2003 |
| AFA2018 | CONTROL ARM | | 1949-2003 |

AFS3681



AFS3681



AFT2203



AFA2017



AFA2018



| Ruitai | Description | Position | Years |
|---------|---------------|----------|-----------|
| AFS3681 | SIDE ROD ASSY | R/L | 1959-1989 |
| AFT2203 | TIE ROD END | OUT L | 1949-2015 |
| AFA2017 | CONTROL ARM | | 1949-2003 |
| AFA2018 | CONTROL ARM | | 1949-2003 |

MERCEDES-BENZ R320 2006

AFL4019



AFL4019



| Ruitai | Description | Position | Years |
|---------|-----------------|-----------|-----------|
| AFL4019 | STABILIZER LINK | FRONT R/L | 2005-2016 |

AEA8500



AEA8501



AEB8182



AEB8183



AEB8183



AEB8182



AFL4019



AFL4019



| Ruitai | Description | Position | Years |
|---------|-----------------|-----------|-----------|
| AEA8501 | CONTROL ARM | UP R | 2005-2016 |
| AEA8500 | CONTROL ARM | UP L | 2005-2016 |
| AEB8182 | BALL JOINT | LOW R/L | 2005-2016 |
| AEB8183 | BALL JOINT | LOW R/L | 2005-2016 |
| AFL4019 | STABILIZER LINK | FRONT R/L | 2005-2016 |

AEA8500



AEA8501



AEB8182



AEB8183



AEB8183



AEB8182



AFL4019



AFL4019



| Ruitai | Description | Position | Years |
|---------|-----------------|-----------|-----------|
| AEA8501 | CONTROL ARM | UP R | 2005-2016 |
| AEA8500 | CONTROL ARM | UP L | 2005-2016 |
| AEB8182 | BALL JOINT | LOW R/L | 2005-2016 |
| AEB8183 | BALL JOINT | LOW R/L | 2005-2016 |
| AFL4019 | STABILIZER LINK | FRONT R/L | 2005-2016 |

AFL4019



AFL4019



| Ruitai | Description | Position | Years |
|---------|-----------------|-----------|-----------|
| AFL4019 | STABILIZER LINK | FRONT R/L | 2005-2016 |

AFL4019



AFL4019



| Ruitai | Description | Position | Years |
|---------|-----------------|-----------|-----------|
| AFL4019 | STABILIZER LINK | FRONT R/L | 2005-2016 |

AEA8500



AEA8501



AEB8182



AEB8183



AEB8183



AEB8182



AFL4019



AFL4019



| Ruitai | Description | Position | Years |
|---------|-----------------|-----------|-----------|
| AEA8501 | CONTROL ARM | UP R | 2005-2016 |
| AEA8500 | CONTROL ARM | UP L | 2005-2016 |
| AEB8182 | BALL JOINT | LOW R/L | 2005-2016 |
| AEB8183 | BALL JOINT | LOW R/L | 2005-2016 |
| AFL4019 | STABILIZER LINK | FRONT R/L | 2005-2016 |

AFL4019



AFL4019



| Ruitai | Description | Position | Years |
|---------|-----------------|-----------|-----------|
| AFL4019 | STABILIZER LINK | FRONT R/L | 2005-2016 |

AFL4019



AFL4019



| Ruitai | Description | Position | Years |
|---------|-----------------|-----------|-----------|
| AFL4019 | STABILIZER LINK | FRONT R/L | 2005-2016 |

AEB8183



AEB8183



AFL4019



AFL4019



| Ruitai | Description | Position | Years |
|---------|-----------------|-----------|-----------|
| AEB8183 | BALL JOINT | LOW R/L | 2005-2016 |
| AFL4019 | STABILIZER LINK | FRONT R/L | 2005-2016 |

MERCEDES-BENZ R63 AMG 2007

AEA8500



AEA8501



AEB8182



AEB8183



AEB8183



AEB8182



AFL4019



AFL4019



| Ruitai | Description | Position | Years |
|---------|-----------------|-----------|-----------|
| AEA8501 | CONTROL ARM | UP R | 2005-2016 |
| AEA8500 | CONTROL ARM | UP L | 2005-2016 |
| AEB8182 | BALL JOINT | LOW R/L | 2005-2016 |
| AEB8183 | BALL JOINT | LOW R/L | 2005-2016 |
| AFL4019 | STABILIZER LINK | FRONT R/L | 2005-2016 |

AEB8182



AEB8182



| Ruitai | Description | Position | Years |
|---------|-------------|----------|-----------|
| AEB8182 | BALL JOINT | LOW R/L | 2005-2016 |

AEB8182



AEB8182



| Ruitai | Description | Position | Years |
|---------|-------------|----------|-----------|
| AEB8182 | BALL JOINT | L0W R/L | 2005-2016 |

AEA8500



AEA8501



AEB8182



AEB8183



AEB8183



AEB8182



AFL4019



AFL4020



AFL4019



| Ruitai | Description | Position | Years |
|---------|-----------------|-----------|-----------|
| AEA8501 | CONTROL ARM | UP R | 2005-2016 |
| AEA8500 | CONTROL ARM | UP L | 2005-2016 |
| AEB8182 | BALL JOINT | LOW R/L | 2005-2016 |
| AEB8183 | BALL JOINT | LOW R/L | 2005-2016 |
| AFL4019 | STABILIZER LINK | FRONT R/L | 2005-2016 |
| AFL4020 | STABILIZER LINK | | 2005-2016 |

MERCEDES-BENZ R-CLASS 4-MATIC 2006 - 2016

AEA8500



AEA8501



AEB8182



AEB8183



AEB8183



AEB8182



AFL4019



AFL4020



AFL4019



| Ruitai | Description | Position | Years |
|---------|-----------------|-----------|-----------|
| AEA8501 | CONTROL ARM | UP R | 2005-2016 |
| AEA8500 | CONTROL ARM | UP L | 2005-2016 |
| AEB8182 | BALL JOINT | LOW R/L | 2005-2016 |
| AEB8183 | BALL JOINT | LOW R/L | 2005-2016 |
| AFL4019 | STABILIZER LINK | FRONT R/L | 2005-2016 |
| AFL4020 | STABILIZER LINK | | 2005-2016 |

MERCEDES-BENZ R-CLASS 4-MATIC 2006 - 2016

AEA8500



AFL4019



AFL4020



AEA8501



AFL4019



| Ruitai | Description | Position | Years |
|---------|-----------------|-----------|-----------|
| AEA8501 | CONTROL ARM | UP R | 2005-2016 |
| AEA8500 | CONTROL ARM | UP L | 2005-2016 |
| AFL4019 | STABILIZER LINK | FRONT R/L | 2005-2016 |
| AFL4020 | STABILIZER LINK | | 2005-2016 |

MERCEDES-BENZ R-CLASS 4WD 2006 - 2015

auto parts
ruitai

AEA8500



AEA8501



AFL4019



AFL4020



AFL4019



| Ruitai | Description | Position | Years |
|---------|-----------------|-----------|-----------|
| AEA8501 | CONTROL ARM | UP R | 2005-2016 |
| AEA8500 | CONTROL ARM | UP L | 2005-2016 |
| AFL4019 | STABILIZER LINK | FRONT R/L | 2005-2016 |
| AFL4020 | STABILIZER LINK | | 2005-2016 |

AEA8500



AFL4019



AFL4020



AEA8501



AFL4019



| Ruitai | Description | Position | Years |
|---------|-----------------|-----------|-----------|
| AEA8501 | CONTROL ARM | UP R | 2005-2016 |
| AEA8500 | CONTROL ARM | UP L | 2005-2016 |
| AFL4019 | STABILIZER LINK | FRONT R/L | 2005-2016 |
| AFL4020 | STABILIZER LINK | | 2005-2016 |

AFT2209



AFT2210



AFT2210



AFT2209



AFB2091



AEA2661



AFB2091



AFL2498



AEL2494



AEL2495



AFL2498



| Ruitai | Description | Position | Years |
|---------|-----------------|----------|-----------|
| AFT2209 | TIE ROD END | OUT R/L | 1984-1999 |
| AFT2210 | TIE ROD END | IN R/L | 1984-1999 |
| AEA2661 | CONTROL ARM | UP R | 1984-1999 |
| AFB2091 | BALL JOINT | LOW R/L | 1990-1999 |
| AFL2498 | STABILIZER LINK | REAR R/L | 1984-2006 |
| AEL2495 | STABILIZER LINK | FRONT R | 1984-2003 |
| AEL2494 | STABILIZER LINK | FRONT L | 1984-2003 |

AFL2498



AFL2498



| Ruitai | Description | Position | Years |
|---------|-----------------|----------|-----------|
| AFL2498 | STABILIZER LINK | REAR R/L | 1984-2006 |

AFL2498



AFL2498



| Ruitai | Description | Position | Years |
|---------|-----------------|----------|-----------|
| AFL2498 | STABILIZER LINK | REAR R/L | 1984-2006 |

AFT2209



AFT2210



AFT2210



AFT2209



AFB2091



AEA2661



AFB2091



AFL2498



AFL3633



AEL2494



AEL2495



AFL3633



AFL2498



| Ruitai | Description | Position | Years |
|---------|-----------------|----------|-----------|
| AFT2209 | TIE ROD END | OUT R/L | 1984-1999 |
| AFT2210 | TIE ROD END | IN R/L | 1984-1999 |
| AEA2661 | CONTROL ARM | UP R | 1984-1999 |
| AFB2091 | BALL JOINT | LOW R/L | 1990-1999 |
| AFL2498 | STABILIZER LINK | REAR R/L | 1984-2006 |
| AFL3633 | STABILIZER LINK | REAR R/L | 1993-2006 |
| AEL2495 | STABILIZER LINK | FRONT R | 1984-2003 |
| AEL2494 | STABILIZER LINK | FRONT L | 1984-2003 |

AFL3633



AFL3633



| Ruitai | Description | Position | Years |
|---------|-----------------|----------|-----------|
| AFL3633 | STABILIZER LINK | REAR R/L | 1993-2006 |

AFR2325



AFR2325



AEA11587



AEA11586



AFA5296



AFB5231



AFB5231



AFL2498



AFL3633



AFL3633



AFL2498



| Ruitai | Description | Position | Years |
|----------|-----------------|----------|-----------|
| AFR2325 | RACK END | R/L | 1996-2015 |
| AFA5296 | CONTROL ARM | UP R | 1998-2006 |
| AEA11586 | CONTROL ARM | LOW R | 1998-2012 |
| AEA11587 | CONTROL ARM | LOW L | 1998-2012 |
| AFB5231 | BALL JOINT | LOW R/L | 1998-2014 |
| AFL2498 | STABILIZER LINK | REAR R/L | 1984-2006 |
| AFL3633 | STABILIZER LINK | REAR R/L | 1993-2006 |

AFR2325



AFR2325



AET8623



AET8622



AEA11587



AEA11586



AFA5296



AFB5231



AFB5231



AFL2498



AFL3633



AFL3633



AFL2498



| Ruitai | Description | Position | Years |
|----------|-----------------|----------|-----------|
| AFR2325 | RACK END | R/L | 1996-2015 |
| AET8622 | TIE ROD END | OUT R | 2003-2016 |
| AET8623 | TIE ROD END | OUT L | 2003-2016 |
| AFA5296 | CONTROL ARM | UP R | 1998-2006 |
| AEA11586 | CONTROL ARM | LOW R | 1998-2012 |
| AEA11587 | CONTROL ARM | LOW L | 1998-2012 |
| AFB5231 | BALL JOINT | LOW R/L | 1998-2014 |
| AFL2498 | STABILIZER LINK | REAR R/L | 1984-2006 |
| AFL3633 | STABILIZER LINK | REAR R/L | 1993-2006 |

AFR2325



AFR2325



AET8623



AET8622



AEA11587



AEA8334



AEA8333



AEA11586



AFA5296



AFB5231



AFB5231



AEX9548



AEX9548



AFL2498



AFL3633



AFL3633



AFL2498



| Ruitai | Description | Position | Years |
|----------|-----------------|----------|-----------|
| AFR2325 | RACK END | R/L | 1996-2015 |
| AET8622 | TIE ROD END | OUT R | 2003-2016 |
| AET8623 | TIE ROD END | OUT L | 2003-2016 |
| AFA5296 | CONTROL ARM | UP R | 1998-2006 |
| AEA11586 | CONTROL ARM | LOW R | 1998-2012 |
| AEA8333 | CONTROL ARM | LOW R | 2005-2016 |
| AEA11587 | CONTROL ARM | LOW L | 1998-2012 |
| AEA8334 | CONTROL ARM | LOW L | 2005-2016 |
| AFB5231 | BALL JOINT | LOW R/L | 1998-2014 |
| AEX9548 | BUSH | LOW R/L | 2005-2016 |
| AFL2498 | STABILIZER LINK | REAR R/L | 1984-2006 |
| AFL3633 | STABILIZER LINK | REAR R/L | 1993-2006 |

AEA8334



AEA8333



AEX9548



AEX9548



| Ruitai | Description | Position | Years |
|---------|-------------|----------|-----------|
| AEA8333 | CONTROL ARM | LOW R | 2005-2016 |
| AEA8334 | CONTROL ARM | LOW L | 2005-2016 |
| AEX9548 | BUSH | LOW R/L | 2005-2016 |

AEA8334



AEA8333



AEX9548



AEX9548



| Ruitai | Description | Position | Years |
|---------|-------------|----------|-----------|
| AEA8333 | CONTROL ARM | LOW R | 2005-2016 |
| AEA8334 | CONTROL ARM | LOW L | 2005-2016 |
| AEX9548 | BUSH | LOW R/L | 2005-2016 |

AEA8333



AEX9548



AEX9548



| Ruitai | Description | Position | Years |
|---------|-------------|----------|-----------|
| AEA8333 | CONTROL ARM | LOW R | 2005-2016 |
| AEX9548 | BUSH | LOW R/L | 2005-2016 |

AFR8292



AFR8292



AEA8334



AEA8335



AEA8333



AEX9548



AEX9548



| Ruitai | Description | Position | Years |
|---------|-------------|----------|-----------|
| AFR8292 | RACK END | R/L | 2005-2016 |
| AEA8333 | CONTROL ARM | LOW R | 2005-2016 |
| AEA8335 | CONTROL ARM | LOW R | 2005-2016 |
| AEA8334 | CONTROL ARM | LOW L | 2005-2016 |
| AEX9548 | BUSH | LOW R/L | 2005-2016 |

AFR8292



AFR8292



AEA8333



AEX9548



AEX9548



| Ruitai | Description | Position | Years |
|---------|-------------|----------|-----------|
| AFR8292 | RACK END | R/L | 2005-2016 |
| AEA8333 | CONTROL ARM | LOW R | 2005-2016 |
| AEX9548 | BUSH | LOW R/L | 2005-2016 |

MERCEDES-BENZ S400 2014

AEA8333



AEX9548



AEX9548



| Ruitai | Description | Position | Years |
|---------|-------------|----------|-----------|
| AEA8333 | CONTROL ARM | LOW R | 2005-2016 |
| AEX9548 | BUSH | LOW R/L | 2005-2016 |

AEA8333



AEX9548



AEX9548



| Ruitai | Description | Position | Years |
|---------|-------------|----------|-----------|
| AEA8333 | CONTROL ARM | LOW R | 2005-2016 |
| AEX9548 | BUSH | LOW R/L | 2005-2016 |

AFT2209



AFT2210



AFT2210



AFT2209



AFB2091



AEA2661



AFB2091



AFL2498



AEL2494



AEL2495



AFL2498



| Ruitai | Description | Position | Years |
|---------|-----------------|----------|-----------|
| AFT2209 | TIE ROD END | OUT R/L | 1984-1999 |
| AFT2210 | TIE ROD END | IN R/L | 1984-1999 |
| AEA2661 | CONTROL ARM | UP R | 1984-1999 |
| AFB2091 | BALL JOINT | LOW R/L | 1990-1999 |
| AFL2498 | STABILIZER LINK | REAR R/L | 1984-2006 |
| AEL2495 | STABILIZER LINK | FRONT R | 1984-2003 |
| AEL2494 | STABILIZER LINK | FRONT L | 1984-2003 |

AFT2209



AFT2210



AFT2210



AFT2209



AFB2091



AEA2661



AFB2091



AFL2498



AEL2494



AEL2495



AFL2498



| Ruitai | Description | Position | Years |
|---------|-----------------|----------|-----------|
| AFT2209 | TIE ROD END | OUT R/L | 1984-1999 |
| AFT2210 | TIE ROD END | IN R/L | 1984-1999 |
| AEA2661 | CONTROL ARM | UP R | 1984-1999 |
| AFB2091 | BALL JOINT | LOW R/L | 1990-1999 |
| AFL2498 | STABILIZER LINK | REAR R/L | 1984-2006 |
| AEL2495 | STABILIZER LINK | FRONT R | 1984-2003 |
| AEL2494 | STABILIZER LINK | FRONT L | 1984-2003 |

AFR2325



AFR2325



AEA11587



AEA11586



AFA5296



AFB5231



AFB5231



AFL3633



AFL3633



| Ruitai | Description | Position | Years |
|----------|-----------------|----------|-----------|
| AFR2325 | RACK END | R/L | 1996-2015 |
| AFA5296 | CONTROL ARM | UP R | 1998-2006 |
| AEA11586 | CONTROL ARM | LOW R | 1998-2012 |
| AEA11587 | CONTROL ARM | LOW L | 1998-2012 |
| AFB5231 | BALL JOINT | LOW R/L | 1998-2014 |
| AFL3633 | STABILIZER LINK | REAR R/L | 1993-2006 |

AFR2325



AFR2325



AET8623



AET8622



AEA11587



AEA11586



AFA5296



AFB5231



AFB5231



AFL3633



AFL3633



| Ruitai | Description | Position | Years |
|----------|-----------------|----------|-----------|
| AFR2325 | RACK END | R/L | 1996-2015 |
| AET8622 | TIE ROD END | OUT R | 2003-2016 |
| AET8623 | TIE ROD END | OUT L | 2003-2016 |
| AFA5296 | CONTROL ARM | UP R | 1998-2006 |
| AEA11586 | CONTROL ARM | LOW R | 1998-2012 |
| AEA11587 | CONTROL ARM | LOW L | 1998-2012 |
| AFB5231 | BALL JOINT | LOW R/L | 1998-2014 |
| AFL3633 | STABILIZER LINK | REAR R/L | 1993-2006 |

AFR2325



AFR2325



AET8623



AET8622



AEA11587



AEA11586



AFA5296



AFB5231



AFB5231



AFL3633



AFL3633



| Ruitai | Description | Position | Years |
|----------|-----------------|----------|-----------|
| AFR2325 | RACK END | R/L | 1996-2015 |
| AET8622 | TIE ROD END | OUT R | 2003-2016 |
| AET8623 | TIE ROD END | OUT L | 2003-2016 |
| AFA5296 | CONTROL ARM | UP R | 1998-2006 |
| AEA11586 | CONTROL ARM | LOW R | 1998-2012 |
| AEA11587 | CONTROL ARM | LOW L | 1998-2012 |
| AFB5231 | BALL JOINT | LOW R/L | 1998-2014 |
| AFL3633 | STABILIZER LINK | REAR R/L | 1993-2006 |

AFT2209



AFT2210



AFT2210



AFT2209



AFB2091



AEA2661



AFB2091



AFL2498



AFL3633



AEL2494



AEL2495



AFL3633



AFL2498



| Ruitai | Description | Position | Years |
|---------|-----------------|----------|-----------|
| AFT2209 | TIE ROD END | OUT R/L | 1984-1999 |
| AFT2210 | TIE ROD END | IN R/L | 1984-1999 |
| AEA2661 | CONTROL ARM | UP R | 1984-1999 |
| AFB2091 | BALL JOINT | LOW R/L | 1990-1999 |
| AFL2498 | STABILIZER LINK | REAR R/L | 1984-2006 |
| AFL3633 | STABILIZER LINK | REAR R/L | 1993-2006 |
| AEL2495 | STABILIZER LINK | FRONT R | 1984-2003 |
| AEL2494 | STABILIZER LINK | FRONT L | 1984-2003 |

AFR2325



AFR2325



AFT2209



AFT2210



AFT2210



AFT2209



AEA11587



AEA11586



AFA5296



AEA2661



AFB2091



AFB5231



AFB5231



AFB2091



AFL2498



AFL3633



AEL2494



AEL2495



AFL3633



AFL2498



| Ruitai | Description | Position | Years |
|----------|-----------------|----------|-----------|
| AFR2325 | RACK END | R/L | 1996-2015 |
| AFT2209 | TIE ROD END | OUT R/L | 1984-1999 |
| AFT2210 | TIE ROD END | IN R/L | 1984-1999 |
| AEA2661 | CONTROL ARM | UP R | 1984-1999 |
| AFA5296 | CONTROL ARM | UP R | 1998-2006 |
| AEA11586 | CONTROL ARM | LOW R | 1998-2012 |
| AEA11587 | CONTROL ARM | LOW L | 1998-2012 |
| AFB2091 | BALL JOINT | LOW R/L | 1990-1999 |
| AFB5231 | BALL JOINT | LOW R/L | 1998-2014 |
| AFL2498 | STABILIZER LINK | REAR R/L | 1984-2006 |
| AFL3633 | STABILIZER LINK | REAR R/L | 1993-2006 |
| AEL2495 | STABILIZER LINK | FRONT R | 1984-2003 |
| AEL2494 | STABILIZER LINK | FRONT L | 1984-2003 |

AFR2325



AFR2325



AEA11587



AEA11586



AFA5296



AFB5231



AFB5231



AFL2498



AFL3633



AFL3633



AFL2498



| Ruitai | Description | Position | Years |
|----------|-----------------|----------|-----------|
| AFR2325 | RACK END | R/L | 1996-2015 |
| AFA5296 | CONTROL ARM | UP R | 1998-2006 |
| AEA11586 | CONTROL ARM | LOW R | 1998-2012 |
| AEA11587 | CONTROL ARM | LOW L | 1998-2012 |
| AFB5231 | BALL JOINT | LOW R/L | 1998-2014 |
| AFL2498 | STABILIZER LINK | REAR R/L | 1984-2006 |
| AFL3633 | STABILIZER LINK | REAR R/L | 1993-2006 |

AFR2325



AFR2325



AET8623



AET8622



AEA11587



AEA11586



AFA5296



AFB5231



AFB5231



AFL2498



AFL3633



AFL3633



AFL2498



| Ruitai | Description | Position | Years |
|----------|-----------------|----------|-----------|
| AFR2325 | RACK END | R/L | 1996-2015 |
| AET8622 | TIE ROD END | OUT R | 2003-2016 |
| AET8623 | TIE ROD END | OUT L | 2003-2016 |
| AFA5296 | CONTROL ARM | UP R | 1998-2006 |
| AEA11586 | CONTROL ARM | LOW R | 1998-2012 |
| AEA11587 | CONTROL ARM | LOW L | 1998-2012 |
| AFB5231 | BALL JOINT | LOW R/L | 1998-2014 |
| AFL2498 | STABILIZER LINK | REAR R/L | 1984-2006 |
| AFL3633 | STABILIZER LINK | REAR R/L | 1993-2006 |

AFR2325



AFR2325



AET8623



AET8622



AEA11587



AEA11586



AFA5296



AFB5231



AFB5231



AFL2498



AFL3633



AFL3633



AFL2498



| Ruitai | Description | Position | Years |
|----------|-----------------|----------|-----------|
| AFR2325 | RACK END | R/L | 1996-2015 |
| AET8622 | TIE ROD END | OUT R | 2003-2016 |
| AET8623 | TIE ROD END | OUT L | 2003-2016 |
| AFA5296 | CONTROL ARM | UP R | 1998-2006 |
| AEA11586 | CONTROL ARM | LOW R | 1998-2012 |
| AEA11587 | CONTROL ARM | LOW L | 1998-2012 |
| AFB5231 | BALL JOINT | LOW R/L | 1998-2014 |
| AFL2498 | STABILIZER LINK | REAR R/L | 1984-2006 |
| AFL3633 | STABILIZER LINK | REAR R/L | 1993-2006 |

AFR8292



AFR8292



AEA8332



AEA8334



AEA8335



AEA8333



| Ruitai | Description | Position | Years |
|---------|-------------|----------|-----------|
| AFR8292 | RACK END | R/L | 2005-2016 |
| AEA8333 | CONTROL ARM | LOW R | 2005-2016 |
| AEA8335 | CONTROL ARM | LOW R | 2005-2016 |
| AEA8332 | CONTROL ARM | LOW L | 2005-2016 |
| AEA8334 | CONTROL ARM | LOW L | 2005-2016 |

MERCEDES-BENZ S550 2010

AFR8292



AFR8292



AEA8334



AEA8335



| Ruitai | Description | Position | Years |
|---------|-------------|----------|-----------|
| AFR8292 | RACK END | R/L | 2005-2016 |
| AEA8335 | CONTROL ARM | LOW R | 2005-2016 |
| AEA8334 | CONTROL ARM | LOW L | 2005-2016 |

AFR8292



AFR8292



| Ruitai | Description | Position | Years |
|---------|-------------|----------|-----------|
| AFR8292 | RACK END | R/L | 2005-2016 |

AFR8292



AFR8292



| Ruitai | Description | Position | Years |
|---------|-------------|----------|-----------|
| AFR8292 | RACK END | R/L | 2005-2016 |

AFR2325



AFR2325



AEA11587



AEA11586



AFA5296



AFB5231



AFB5231



AFL3633



AFL3633



| Ruitai | Description | Position | Years |
|----------|-----------------|----------|-----------|
| AFR2325 | RACK END | R/L | 1996-2015 |
| AFA5296 | CONTROL ARM | UP R | 1998-2006 |
| AEA11586 | CONTROL ARM | LOW R | 1998-2012 |
| AEA11587 | CONTROL ARM | LOW L | 1998-2012 |
| AFB5231 | BALL JOINT | LOW R/L | 1998-2014 |
| AFL3633 | STABILIZER LINK | REAR R/L | 1993-2006 |

AFR2325



AFR2325



AEA11587



AEA11586



AFA5296



AFB5231



AFB5231



AFL3633



AFL3633



| Ruitai | Description | Position | Years |
|----------|-----------------|----------|-----------|
| AFR2325 | RACK END | R/L | 1996-2015 |
| AFA5296 | CONTROL ARM | UP R | 1998-2006 |
| AEA11586 | CONTROL ARM | LOW R | 1998-2012 |
| AEA11587 | CONTROL ARM | LOW L | 1998-2012 |
| AFB5231 | BALL JOINT | LOW R/L | 1998-2014 |
| AFL3633 | STABILIZER LINK | REAR R/L | 1993-2006 |

AFT2209



AFT2210



AFT2210



AFT2209



AFB2091



AEA2661



AFB2091



AFL2498



AEL2494



AEL2495



AFL2498



| Ruitai | Description | Position | Years |
|---------|-----------------|----------|-----------|
| AFT2209 | TIE ROD END | OUT R/L | 1984-1999 |
| AFT2210 | TIE ROD END | IN R/L | 1984-1999 |
| AEA2661 | CONTROL ARM | UP R | 1984-1999 |
| AFB2091 | BALL JOINT | LOW R/L | 1990-1999 |
| AFL2498 | STABILIZER LINK | REAR R/L | 1984-2006 |
| AEL2495 | STABILIZER LINK | FRONT R | 1984-2003 |
| AEL2494 | STABILIZER LINK | FRONT L | 1984-2003 |

AFT2209



AFT2210



AFT2210



AFT2209



AEA11586



AEA2661



AFB2091



AFB2091



AFL2498



AEL2494



AEL2495



AFL2498



| Ruitai | Description | Position | Years |
|----------|-----------------|----------|-----------|
| AFT2209 | TIE ROD END | OUT R/L | 1984-1999 |
| AFT2210 | TIE ROD END | IN R/L | 1984-1999 |
| AEA2661 | CONTROL ARM | UP R | 1984-1999 |
| AEA11586 | CONTROL ARM | LOW R | 1998-2012 |
| AFB2091 | BALL JOINT | LOW R/L | 1990-1999 |
| AFL2498 | STABILIZER LINK | REAR R/L | 1984-2006 |
| AEL2495 | STABILIZER LINK | FRONT R | 1984-2003 |
| AEL2494 | STABILIZER LINK | FRONT L | 1984-2003 |

AFR2325



AFR2325



AEA11587



AEA11586



AFA5296



AFB5231



AFB5231



AFL2498



AFL2498



| Ruitai | Description | Position | Years |
|----------|-----------------|----------|-----------|
| AFR2325 | RACK END | R/L | 1996-2015 |
| AFA5296 | CONTROL ARM | UP R | 1998-2006 |
| AEA11586 | CONTROL ARM | LOW R | 1998-2012 |
| AEA11587 | CONTROL ARM | LOW L | 1998-2012 |
| AFB5231 | BALL JOINT | LOW R/L | 1998-2014 |
| AFL2498 | STABILIZER LINK | REAR R/L | 1984-2006 |

AFR2325



AFR2325



AEA11587



AEA8333



AEA11586



AFA5296



AFB5231



AFB5231



AEX9548



AEX9548



AFL2498



AFL2498



| Ruitai | Description | Position | Years |
|----------|-----------------|----------|-----------|
| AFR2325 | RACK END | R/L | 1996-2015 |
| AFA5296 | CONTROL ARM | UP R | 1998-2006 |
| AEA11586 | CONTROL ARM | LOW R | 1998-2012 |
| AEA8333 | CONTROL ARM | LOW R | 2005-2016 |
| AEA11587 | CONTROL ARM | LOW L | 1998-2012 |
| AFB5231 | BALL JOINT | LOW R/L | 1998-2014 |
| AEX9548 | BUSH | LOW R/L | 2005-2016 |
| AFL2498 | STABILIZER LINK | REAR R/L | 1984-2006 |

AFR2325



AFR8292



AFR8292



AFR2325



AEA11587



AEA8334



AEA8335



AEA8333



AEA11586



AEX9548



AEX9548



| Ruitai | Description | Position | Years |
|----------|-------------|----------|-----------|
| AFR2325 | RACK END | R/L | 1996-2015 |
| AFR8292 | RACK END | R/L | 2005-2016 |
| AEA11586 | CONTROL ARM | LOW R | 1998-2012 |
| AEA8333 | CONTROL ARM | LOW R | 2005-2016 |
| AEA8335 | CONTROL ARM | LOW R | 2005-2016 |
| AEA11587 | CONTROL ARM | LOW L | 1998-2012 |
| AEA8334 | CONTROL ARM | LOW L | 2005-2016 |
| AEX9548 | BUSH | LOW R/L | 2005-2016 |

AFR2325



AFR8292



AFR8292



AFR2325



AEA11587



AEA8333



AEA11586



AEX9548



AEX9548



| Ruitai | Description | Position | Years |
|----------|-------------|----------|-----------|
| AFR2325 | RACK END | R/L | 1996-2015 |
| AFR8292 | RACK END | R/L | 2005-2016 |
| AEA11586 | CONTROL ARM | LOW R | 1998-2012 |
| AEA8333 | CONTROL ARM | LOW R | 2005-2016 |
| AEA11587 | CONTROL ARM | LOW L | 1998-2012 |
| AEX9548 | BUSH | LOW R/L | 2005-2016 |

MERCEDES-BENZ S600 2013

AFR8292



AFR8292



AEA8333



AEX9548



AEX9548



| Ruitai | Description | Position | Years |
|---------|-------------|----------|-----------|
| AFR8292 | RACK END | R/L | 2005-2016 |
| AEA8333 | CONTROL ARM | LOW R | 2005-2016 |
| AEX9548 | BUSH | LOW R/L | 2005-2016 |

AFR8292



AFR8292



AEA8333



AEX9548



AEX9548



| Ruitai | Description | Position | Years |
|---------|-------------|----------|-----------|
| AFR8292 | RACK END | R/L | 2005-2016 |
| AEA8333 | CONTROL ARM | LOW R | 2005-2016 |
| AEX9548 | BUSH | LOW R/L | 2005-2016 |

MERCEDES-BENZ S63 AMG 2006

AEX9548



AEX9548



| Ruitai | Description | Position | Years |
|---------|-------------|----------|-----------|
| AEX9548 | BUSH | LOW R/L | 2005-2016 |

AFR8292



AFR8292



AEA8332



AEA8334



AEA8335



AEA8333



AEX9548



AEX9548



| Ruitai | Description | Position | Years |
|---------|-------------|----------|-----------|
| AFR8292 | RACK END | R/L | 2005-2016 |
| AEA8333 | CONTROL ARM | LOW R | 2005-2016 |
| AEA8335 | CONTROL ARM | LOW R | 2005-2016 |
| AEA8332 | CONTROL ARM | LOW L | 2005-2016 |
| AEA8334 | CONTROL ARM | LOW L | 2005-2016 |
| AEX9548 | BUSH | LOW R/L | 2005-2016 |

AFR8292



AFR8292



AEX9548



AEX9548



| Ruitai | Description | Position | Years |
|---------|-------------|----------|-----------|
| AFR8292 | RACK END | R/L | 2005-2016 |
| AEX9548 | BUSH | LOW R/L | 2005-2016 |

AEX9548



AEX9548



| Ruitai | Description | Position | Years |
|---------|-------------|----------|-----------|
| AEX9548 | BUSH | LOW R/L | 2005-2016 |

MERCEDES-BENZ S65 AMG 2014

AEX9548



AEX9548



| Ruitai | Description | Position | Years |
|---------|-------------|----------|-----------|
| AEX9548 | BUSH | LOW R/L | 2005-2016 |

AFR2325



AFR2325



AEA11587



AEA11586



AFA5296



AFB5231



AFB5231



| Ruitai | Description | Position | Years |
|----------|-------------|----------|-----------|
| AFR2325 | RACK END | R/L | 1996-2015 |
| AFA5296 | CONTROL ARM | UP R | 1998-2006 |
| AEA11586 | CONTROL ARM | LOW R | 1998-2012 |
| AEA11587 | CONTROL ARM | LOW L | 1998-2012 |
| AFB5231 | BALL JOINT | LOW R/L | 1998-2014 |

AFR2325



AFR2325



AEA11587



AEA11586



AFA5296



AFB5231



AFB5231



AEX9548



AEX9548



| Ruitai | Description | Position | Years |
|----------|-------------|----------|-----------|
| AFR2325 | RACK END | R/L | 1996-2015 |
| AFA5296 | CONTROL ARM | UP R | 1998-2006 |
| AEA11586 | CONTROL ARM | LOW R | 1998-2012 |
| AEA11587 | CONTROL ARM | LOW L | 1998-2012 |
| AFB5231 | BALL JOINT | LOW R/L | 1998-2014 |
| AEX9548 | BUSH | LOW R/L | 2005-2016 |

MERCEDES-BENZ S65 AMG 2007

AFR8292



AFR8292



AEX9548



AEX9548



| Ruitai | Description | Position | Years |
|---------|-------------|----------|-----------|
| AFR8292 | RACK END | R/L | 2005-2016 |
| AEX9548 | BUSH | LOW R/L | 2005-2016 |

AFR8292



AFR8292



AEA8332



AEA8334



AEA8335



AEA8333



AEX9548



AEX9548



| Ruitai | Description | Position | Years |
|---------|-------------|----------|-----------|
| AFR8292 | RACK END | R/L | 2005-2016 |
| AEA8333 | CONTROL ARM | LOW R | 2005-2016 |
| AEA8335 | CONTROL ARM | LOW R | 2005-2016 |
| AEA8332 | CONTROL ARM | LOW L | 2005-2016 |
| AEA8334 | CONTROL ARM | LOW L | 2005-2016 |
| AEX9548 | BUSH | LOW R/L | 2005-2016 |

AFR8292



AFR8292



AEX9548



AEX9548



| Ruitai | Description | Position | Years |
|---------|-------------|----------|-----------|
| AFR8292 | RACK END | R/L | 2005-2016 |
| AEX9548 | BUSH | LOW R/L | 2005-2016 |

AEX9548



AEX9548



| Ruitai | Description | Position | Years |
|---------|-------------|----------|-----------|
| AEX9548 | BUSH | LOW R/L | 2005-2016 |

AEX9548



AEX9548



| Ruitai | Description | Position | Years |
|---------|-------------|----------|-----------|
| AEX9548 | BUSH | LOW R/L | 2005-2016 |

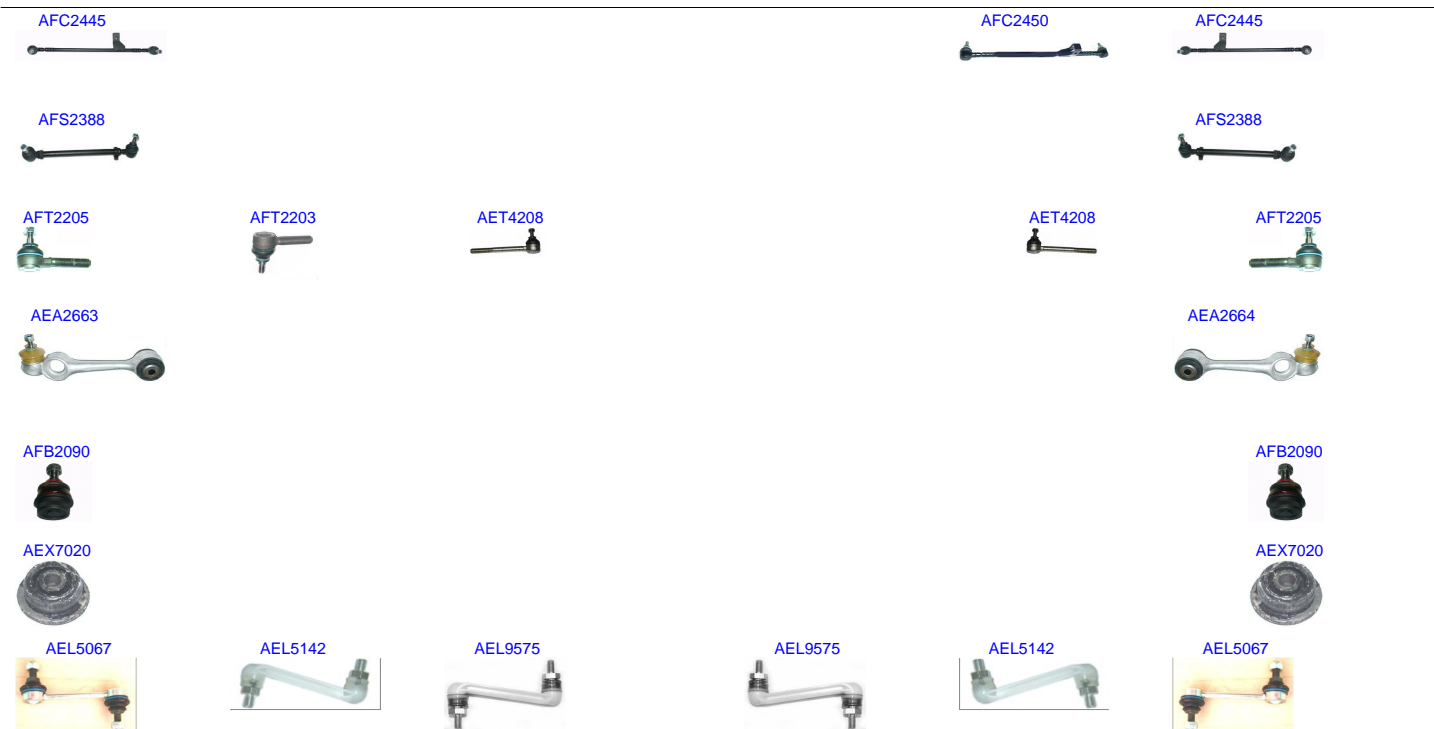

| Ruitai | Description | Position | Years |
|---------|-----------------|----------|-----------|
| AFC2445 | CROSS ROD | R/L | 1968-1986 |
| AFC2450 | CROSS ROD | RHD | 1976-1986 |
| AFS2388 | SIDE ROD ASSY | R/L | 1976-1986 |
| AFT2205 | TIE ROD END | OUT R/L | 1969-1986 |
| AFT2203 | TIE ROD END | OUT L | 1949-2015 |
| AET4208 | TIE ROD END | IN R/L | 1976-1986 |
| AEA2664 | CONTROL ARM | UP R | 1968-1986 |
| AEA2663 | CONTROL ARM | UP L | 1968-1986 |
| AFB2090 | BALL JOINT | LOW R/L | 1968-1993 |
| AEX7020 | BUSH | UP R/L | 1976-1985 |
| AEL5067 | STABILIZER LINK | REAR R/L | 1968-1989 |
| AEL5142 | STABILIZER LINK | REAR R/L | 1968-2015 |
| AEL9575 | STABILIZER LINK | REAR R/L | 1976-1991 |



| Ruitai | Description | Position | Years |
|---------|-------------|----------|-----------|
| AFC2445 | CROSS ROD | R/L | 1968-1986 |
| AFC2447 | CROSS ROD | R/L | 1984-1993 |
| AFC2449 | CROSS ROD | R/L | 1984-1998 |
| AFC2450 | CROSS ROD | RHD | 1976-1986 |
| AFC3475 | CROSS ROD | LHD | 1984-2000 |

MERCEDES-BENZ SALOON 1984 - 1985

| | | | |
|---------|-----------------|----------|-----------|
| AEC5054 | CROSS ROD | | 1984-1998 |
| AFS2388 | SIDE ROD ASSY | R/L | 1976-1986 |
| AFS2389 | SIDE ROD ASSY | R/L | 1984-1998 |
| AFS2391 | SIDE ROD ASSY | RHD | 1984-1998 |
| AFS2390 | SIDE ROD ASSY | LHD | 1984-1998 |
| AFT2201 | TIE ROD END | OUT R/L | 1976-2000 |
| AFT2205 | TIE ROD END | OUT R/L | 1969-1986 |
| AFT2209 | TIE ROD END | OUT R/L | 1984-1999 |
| AFT2202 | TIE ROD END | OUT R | 1963-2015 |
| AFT2203 | TIE ROD END | OUT L | 1949-2015 |
| AET4208 | TIE ROD END | IN R/L | 1976-1986 |
| AFT2204 | TIE ROD END | IN R/L | 1984-2000 |
| AFT2206 | TIE ROD END | IN R/L | 1971-1995 |
| AFT2207 | TIE ROD END | IN R/L | 1984-1995 |
| AFT2210 | TIE ROD END | IN R/L | 1984-1999 |
| AEA2679 | CONTROL ARM | UP R/L | 1982-2015 |
| AFA2672 | CONTROL ARM | UP R/L | 1982-2015 |
| AEA2661 | CONTROL ARM | UP R | 1984-1999 |
| AEA2664 | CONTROL ARM | UP R | 1968-1986 |
| AEA2662 | CONTROL ARM | UP L | 1984-1998 |
| AEA2663 | CONTROL ARM | UP L | 1968-1986 |
| AFA4795 | CONTROL ARM | RHD | 1982-1998 |
| AFA2671 | CONTROL ARM | LOW R/L | 1982-2015 |
| AFA2677 | CONTROL ARM | LOW R | 1982-2002 |
| AFA2678 | CONTROL ARM | LOW L | 1982-2002 |
| AEA4794 | CONTROL ARM | LHD | 1982-1998 |
| AFB2090 | BALL JOINT | LOW R/L | 1968-1993 |
| AFB2092 | BALL JOINT | LOW R/L | 1982-2001 |
| AEX7017 | BUSH | UP R/L | 1982-2011 |
| AEX7020 | BUSH | UP R/L | 1976-1985 |
| AFX7018 | BUSH | UP R/L | 1982-2011 |
| AFX7021 | BUSH | LOW R/L | 1982-2001 |
| AEX5074 | BUSH | | 1982-2011 |
| AEL4173 | STABILIZER LINK | R/L | 1984-1998 |
| AEL4174 | STABILIZER LINK | R/L | 1984-1998 |
| AEL4175 | STABILIZER LINK | R/L | 1984-1998 |
| AFL2490 | STABILIZER LINK | R/L | 1982-2003 |
| AEL5067 | STABILIZER LINK | REAR R/L | 1968-1989 |
| AEL5142 | STABILIZER LINK | REAR R/L | 1968-2015 |
| AEL9575 | STABILIZER LINK | REAR R/L | 1976-1991 |
| AFL2488 | STABILIZER LINK | REAR R/L | 1982-2015 |
| AFL2489 | STABILIZER LINK | REAR R/L | 1982-2016 |
| AFL2498 | STABILIZER LINK | REAR R/L | 1984-2006 |
| AEL2495 | STABILIZER LINK | FRONT R | 1984-2003 |
| AEL2494 | STABILIZER LINK | FRONT L | 1984-2003 |
| AFL2496 | STABILIZER LINK | | 1982-2015 |



| Ruitai | Description | Position | Years |
|---------|---------------|----------|-----------|
| AFC2447 | CROSS ROD | R/L | 1984-1993 |
| AFC2449 | CROSS ROD | R/L | 1984-1998 |
| AFC3475 | CROSS ROD | LHD | 1984-2000 |
| AEC5054 | CROSS ROD | | 1984-1998 |
| AFS2389 | SIDE ROD ASSY | R/L | 1984-1998 |
| AFS2391 | SIDE ROD ASSY | RHD | 1984-1998 |
| AFS2390 | SIDE ROD ASSY | LHD | 1984-1998 |
| AFT2201 | TIE ROD END | OUT R/L | 1976-2000 |
| AFT2209 | TIE ROD END | OUT R/L | 1984-1999 |
| AFT2202 | TIE ROD END | OUT R | 1963-2015 |
| AFT2204 | TIE ROD END | IN R/L | 1984-2000 |
| AFT2206 | TIE ROD END | IN R/L | 1971-1995 |
| AFT2207 | TIE ROD END | IN R/L | 1984-1995 |
| AFT2210 | TIE ROD END | IN R/L | 1984-1999 |
| AEA2679 | CONTROL ARM | UP R/L | 1982-2015 |
| AFA2672 | CONTROL ARM | UP R/L | 1982-2015 |
| AEA2661 | CONTROL ARM | UP R | 1984-1999 |
| AEA2662 | CONTROL ARM | UP L | 1984-1998 |
| AFA4795 | CONTROL ARM | RHD | 1982-1998 |
| AFA2671 | CONTROL ARM | LOW R/L | 1982-2015 |
| AFA2677 | CONTROL ARM | LOW R | 1982-2002 |

MERCEDES-BENZ SALOON 1986 - 1993

| | | | |
|---------|-----------------|----------|-----------|
| AFA2678 | CONTROL ARM | LOW L | 1982-2002 |
| AEA4794 | CONTROL ARM | LHD | 1982-1998 |
| AFB2082 | BALL JOINT | LOW R/L | 1982-2001 |
| AEX7017 | BUSH | UP R/L | 1982-2011 |
| AFX7018 | BUSH | UP R/L | 1982-2011 |
| AFX7021 | BUSH | LOW R/L | 1982-2001 |
| AEX5074 | BUSH | | 1982-2011 |
| AEL4173 | STABILIZER LINK | R/L | 1984-1998 |
| AEL4174 | STABILIZER LINK | R/L | 1984-1998 |
| AEL4175 | STABILIZER LINK | R/L | 1984-1998 |
| AFL2490 | STABILIZER LINK | R/L | 1982-2003 |
| AFL2488 | STABILIZER LINK | REAR R/L | 1982-2015 |
| AFL2489 | STABILIZER LINK | REAR R/L | 1982-2016 |
| AFL2498 | STABILIZER LINK | REAR R/L | 1984-2006 |
| AEL2495 | STABILIZER LINK | FRONT R | 1984-2003 |
| AEL2494 | STABILIZER LINK | FRONT L | 1984-2003 |
| AFL2496 | STABILIZER LINK | | 1982-2015 |

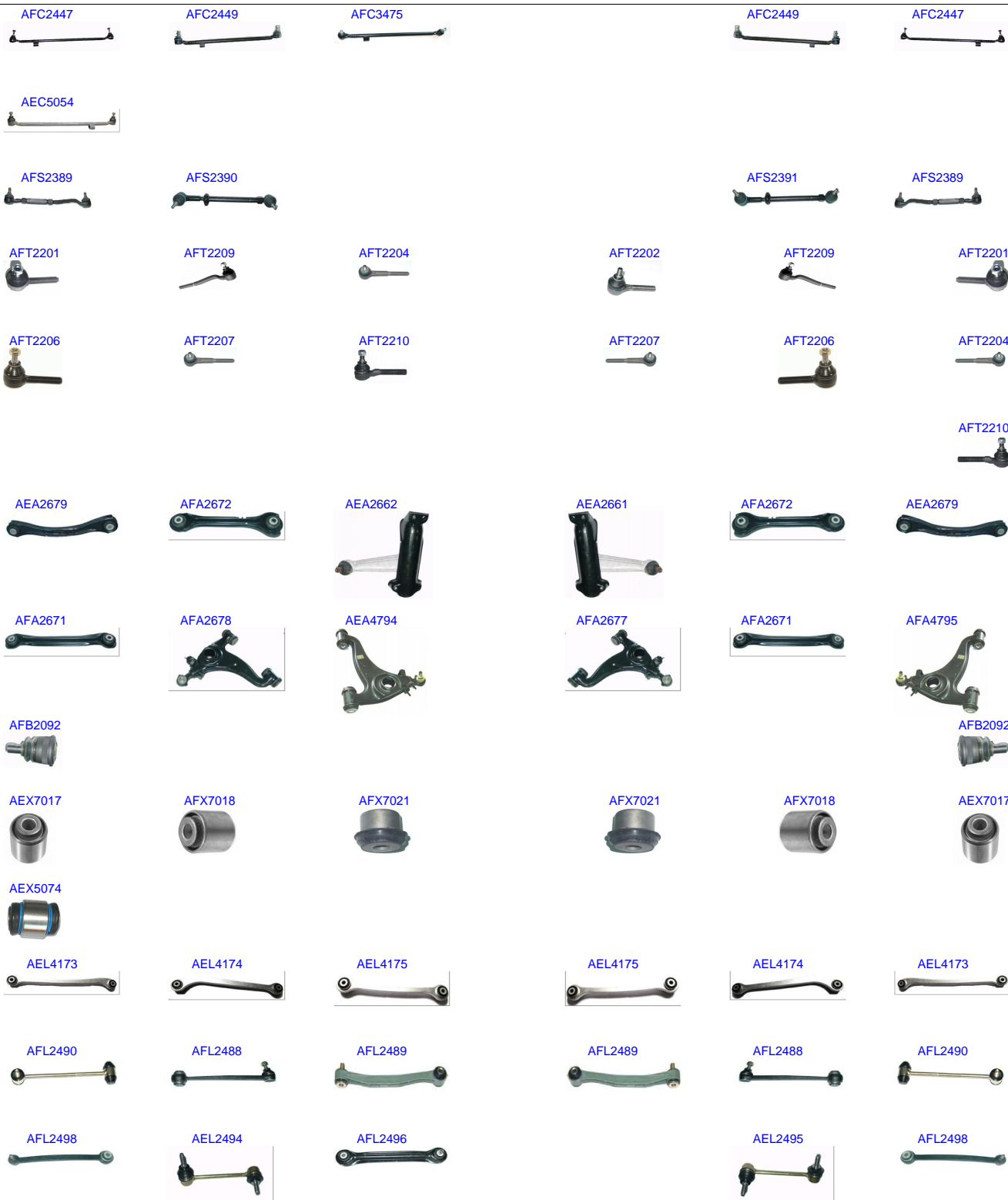

| Part No. | Description | Position | Years |
|----------|---------------|----------|-----------|
| AFC2447 | CROSS ROD | R/L | 1984-1993 |
| AFC2449 | CROSS ROD | R/L | 1984-1998 |
| AFC3475 | CROSS ROD | LHD | 1984-2000 |
| AEC5054 | CROSS ROD | | 1984-1998 |
| AFS2389 | SIDE ROD ASSY | R/L | 1984-1998 |
| AFS2391 | SIDE ROD ASSY | RHD | 1984-1998 |
| AFS2390 | SIDE ROD ASSY | LHD | 1984-1998 |
| AFT2201 | TIE ROD END | OUT R/L | 1976-2000 |
| AFT2209 | TIE ROD END | OUT R/L | 1984-1999 |
| AFT2202 | TIE ROD END | OUT R | 1963-2015 |
| AFT2204 | TIE ROD END | IN R/L | 1984-2000 |
| AFT2206 | TIE ROD END | IN R/L | 1971-1995 |
| AFT2207 | TIE ROD END | IN R/L | 1984-1995 |
| AFT2210 | TIE ROD END | IN R/L | 1984-1999 |
| AEA2679 | CONTROL ARM | UP R/L | 1982-2015 |
| AFA2672 | CONTROL ARM | UP R/L | 1982-2015 |
| AEA2661 | CONTROL ARM | UP R | 1984-1999 |
| AEA2662 | CONTROL ARM | UP L | 1984-1998 |
| AFA4795 | CONTROL ARM | RHD | 1982-1998 |
| AFA2671 | CONTROL ARM | LOW R/L | 1982-2015 |
| AFA2677 | CONTROL ARM | LOW R | 1982-2002 |

MERCEDES-BENZ S-CLASS 1986 - 1993

| | | | |
|---------|-----------------|----------|-----------|
| AFA2678 | CONTROL ARM | LOW L | 1982-2002 |
| AEA4794 | CONTROL ARM | LHD | 1982-1998 |
| AFB2082 | BALL JOINT | LOW R/L | 1982-2001 |
| AEX7017 | BUSH | UP R/L | 1982-2011 |
| AFX7018 | BUSH | UP R/L | 1982-2011 |
| AFX7021 | BUSH | LOW R/L | 1982-2001 |
| AEX5074 | BUSH | | 1982-2011 |
| AEL4173 | STABILIZER LINK | R/L | 1984-1998 |
| AEL4174 | STABILIZER LINK | R/L | 1984-1998 |
| AEL4175 | STABILIZER LINK | R/L | 1984-1998 |
| AFL2490 | STABILIZER LINK | R/L | 1982-2003 |
| AFL2488 | STABILIZER LINK | REAR R/L | 1982-2015 |
| AFL2489 | STABILIZER LINK | REAR R/L | 1982-2016 |
| AFL2498 | STABILIZER LINK | REAR R/L | 1984-2006 |
| AEL2495 | STABILIZER LINK | FRONT R | 1984-2003 |
| AEL2494 | STABILIZER LINK | FRONT L | 1984-2003 |
| AFL2496 | STABILIZER LINK | | 1982-2015 |

AFS3681



AFS3681



AFT2203



AFA2017



AFA2018



| Ruitai | Description | Position | Years |
|---------|---------------|----------|-----------|
| AFS3681 | SIDE ROD ASSY | R/L | 1959-1989 |
| AFT2203 | TIE ROD END | OUT L | 1949-2015 |
| AFA2017 | CONTROL ARM | | 1949-2003 |
| AFA2018 | CONTROL ARM | | 1949-2003 |

AFC2445



AFC2445



AFS3681



AFS3681



AFT2203



AEA2663



AFA2017



AFA2018



AEA2664



AEL5067



AEL5067



| Ruitai | Description | Position | Years |
|---------|-----------------|----------|-----------|
| AFC2445 | CROSS ROD | R/L | 1968-1986 |
| AFS3681 | SIDE ROD ASSY | R/L | 1959-1989 |
| AFT2203 | TIE ROD END | OUT L | 1949-2015 |
| AEA2664 | CONTROL ARM | UP R | 1968-1986 |
| AEA2663 | CONTROL ARM | UP L | 1968-1986 |
| AFA2017 | CONTROL ARM | | 1949-2003 |
| AFA2018 | CONTROL ARM | | 1949-2003 |
| AEL5067 | STABILIZER LINK | REAR R/L | 1968-1989 |

AFC2445



AFC2445



AFT2203



AEA2663



AFA2017



AFA2018



AEA2664



AEL5067



AEL5067



| Ruitai | Description | Position | Years |
|---------|-----------------|----------|-----------|
| AFC2445 | CROSS ROD | R/L | 1968-1986 |
| AFT2203 | TIE ROD END | OUT L | 1949-2015 |
| AEA2664 | CONTROL ARM | UP R | 1968-1986 |
| AEA2663 | CONTROL ARM | UP L | 1968-1986 |
| AFA2017 | CONTROL ARM | | 1949-2003 |
| AFA2018 | CONTROL ARM | | 1949-2003 |
| AEL5067 | STABILIZER LINK | REAR R/L | 1968-1989 |

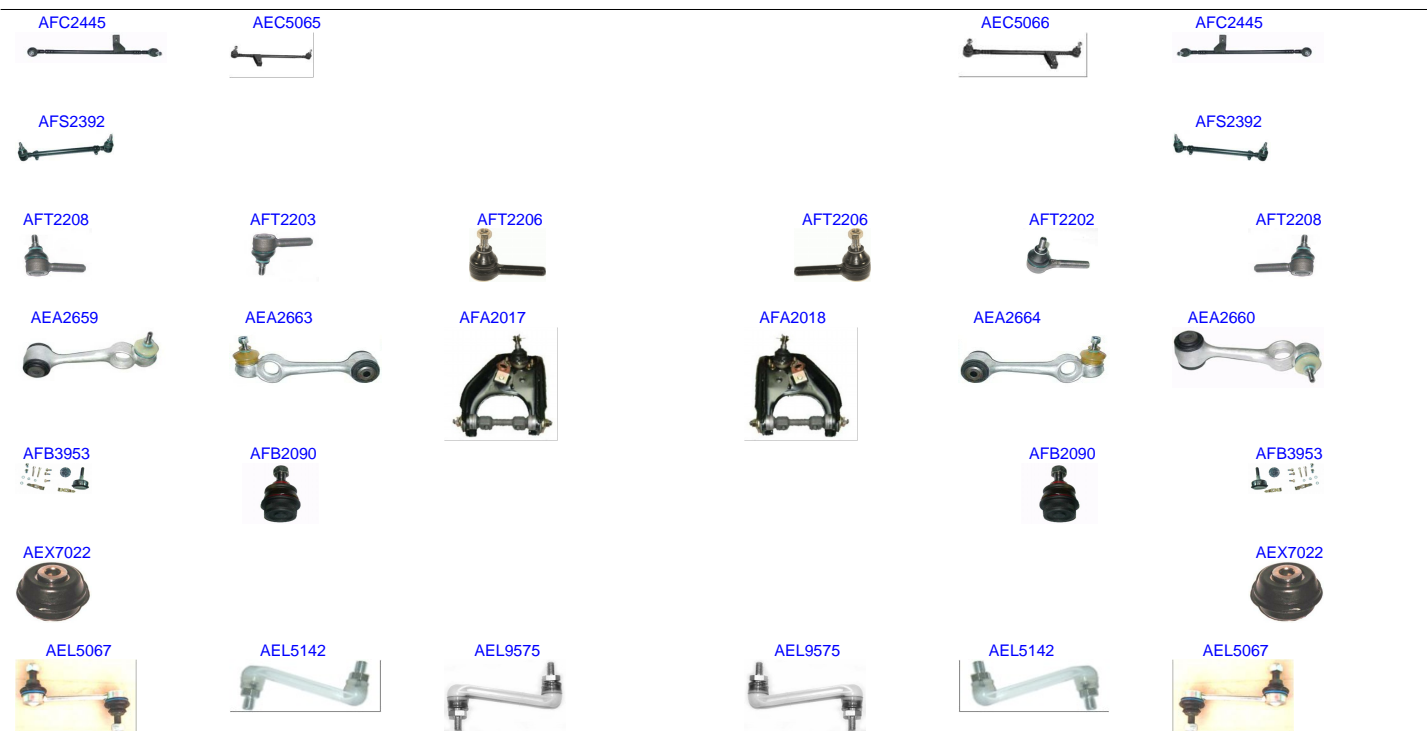

| Ruitai | Description | Position | Years |
|---------|-----------------|----------|-----------|
| AFC2445 | CROSS ROD | R/L | 1968-1986 |
| AEC5066 | CROSS ROD | RHD | 1979-1991 |
| AEC5065 | CROSS ROD | LHD | 1979-1991 |
| AFS2392 | SIDE ROD ASSY | R/L | 1979-1991 |
| AFT2208 | TIE ROD END | OUT R/L | 1979-1991 |
| AFT2202 | TIE ROD END | OUT R | 1963-2015 |
| AFT2203 | TIE ROD END | OUT L | 1949-2015 |
| AFT2206 | TIE ROD END | IN R/L | 1971-1995 |
| AEA2660 | CONTROL ARM | UP R | 1979-2015 |
| AEA2664 | CONTROL ARM | UP R | 1968-1986 |
| AEA2659 | CONTROL ARM | UP L | 1979-2015 |
| AEA2663 | CONTROL ARM | UP L | 1968-1986 |
| AFA2017 | CONTROL ARM | | 1949-2003 |
| AFA2018 | CONTROL ARM | | 1949-2003 |
| AFB3953 | BALL JOINT | R/L | 1979-1991 |
| AFB2090 | BALL JOINT | LOW R/L | 1968-1993 |
| AEX7022 | BUSH | UP R/L | 1979-1991 |
| AEL5067 | STABILIZER LINK | REAR R/L | 1968-1989 |
| AEL5142 | STABILIZER LINK | REAR R/L | 1968-2015 |
| AEL9575 | STABILIZER LINK | REAR R/L | 1976-1991 |

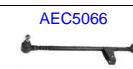

| Ruitai | Description | Position | Years |
|---------|-----------------|----------|-----------|
| AEC5066 | CROSS ROD | RHD | 1979-1991 |
| AEC5065 | CROSS ROD | LHD | 1979-1991 |
| AFS2392 | SIDE ROD ASSY | R/L | 1979-1991 |
| AFT2208 | TIE ROD END | OUT R/L | 1979-1991 |
| AFT2202 | TIE ROD END | OUT R | 1963-2015 |
| AFT2203 | TIE ROD END | OUT L | 1949-2015 |
| AFT2206 | TIE ROD END | IN R/L | 1971-1995 |
| AEA2660 | CONTROL ARM | UP R | 1979-2015 |
| AEA2659 | CONTROL ARM | UP L | 1979-2015 |
| AFB3953 | BALL JOINT | R/L | 1979-1991 |
| AFB2090 | BALL JOINT | LOW R/L | 1968-1993 |
| AEX7022 | BUSH | UP R/L | 1979-1991 |
| AEL5142 | STABILIZER LINK | REAR R/L | 1968-2015 |
| AEL9575 | STABILIZER LINK | REAR R/L | 1976-1991 |



| Ruitai | Description | Position | Years |
|---------|-----------------|----------|-----------|
| AEC5066 | CROSS ROD | RHD | 1979-1991 |
| AEC5065 | CROSS ROD | LHD | 1979-1991 |
| AFS2392 | SIDE ROD ASSY | R/L | 1979-1991 |
| AFT2208 | TIE ROD END | OUT R/L | 1979-1991 |
| AFT2202 | TIE ROD END | OUT R | 1963-2015 |
| AFT2203 | TIE ROD END | OUT L | 1949-2015 |
| AFT2206 | TIE ROD END | IN R/L | 1971-1995 |
| AEA2660 | CONTROL ARM | UP R | 1979-2015 |
| AEA2659 | CONTROL ARM | UP L | 1979-2015 |
| AFA2017 | CONTROL ARM | | 1949-2003 |
| AFA2018 | CONTROL ARM | | 1949-2003 |
| AFB3953 | BALL JOINT | R/L | 1979-1991 |
| AFB2090 | BALL JOINT | LOW R/L | 1968-1993 |
| AEX7022 | BUSH | UP R/L | 1979-1991 |
| AEL5142 | STABILIZER LINK | REAR R/L | 1968-2015 |
| AEL9575 | STABILIZER LINK | REAR R/L | 1976-1991 |



| Ruitai | Description | Position | Years |
|---------|-----------------|----------|-----------|
| AEC5066 | CROSS ROD | RHD | 1979-1991 |
| AEC5065 | CROSS ROD | LHD | 1979-1991 |
| AFS2392 | SIDE ROD ASSY | R/L | 1979-1991 |
| AFT2208 | TIE ROD END | OUT R/L | 1979-1991 |
| AFT2202 | TIE ROD END | OUT R | 1963-2015 |
| AFT2203 | TIE ROD END | OUT L | 1949-2015 |
| AFT2206 | TIE ROD END | IN R/L | 1971-1995 |
| AEA2660 | CONTROL ARM | UP R | 1979-2015 |
| AEA2659 | CONTROL ARM | UP L | 1979-2015 |
| AFB3953 | BALL JOINT | R/L | 1979-1991 |
| AFB2090 | BALL JOINT | LOW R/L | 1968-1993 |
| AEX7022 | BUSH | UP R/L | 1979-1991 |
| AEL5142 | STABILIZER LINK | REAR R/L | 1968-2015 |
| AEL9575 | STABILIZER LINK | REAR R/L | 1976-1991 |



| Ruitai | Description | Position | Years |
|---------|-----------------|----------|-----------|
| AEC5066 | CROSS ROD | RHD | 1979-1991 |
| AEC5065 | CROSS ROD | LHD | 1979-1991 |
| AFC3475 | CROSS ROD | LHD | 1984-2000 |
| AFS2389 | SIDE ROD ASSY | R/L | 1984-1998 |
| AFS2392 | SIDE ROD ASSY | R/L | 1979-1991 |
| AFT2201 | TIE ROD END | OUT R/L | 1976-2000 |
| AFT2208 | TIE ROD END | OUT R/L | 1979-1991 |
| AFT2209 | TIE ROD END | OUT R/L | 1984-1999 |
| AFT2202 | TIE ROD END | OUT R | 1963-2015 |
| AFT2203 | TIE ROD END | OUT L | 1949-2015 |
| AFT2204 | TIE ROD END | IN R/L | 1984-2000 |
| AFT2206 | TIE ROD END | IN R/L | 1971-1995 |
| AFT2210 | TIE ROD END | IN R/L | 1984-1999 |
| AEA2660 | CONTROL ARM | UP R | 1979-2015 |
| AEA2661 | CONTROL ARM | UP R | 1984-1999 |
| AEA2659 | CONTROL ARM | UP L | 1979-2015 |
| AEA2662 | CONTROL ARM | UP L | 1984-1998 |
| AEA4791 | CONTROL ARM | LOW R | 1991-1999 |
| AEA4790 | CONTROL ARM | LOW L | 1991-1999 |
| AFB3953 | BALL JOINT | R/L | 1979-1991 |
| AFB2090 | BALL JOINT | LOW R/L | 1968-1993 |
| AFB2091 | BALL JOINT | LOW R/L | 1990-1999 |
| AEX7022 | BUSH | UP R/L | 1979-1991 |
| AEL4173 | STABILIZER LINK | R/L | 1984-1998 |
| AEL4174 | STABILIZER LINK | R/L | 1984-1998 |
| AEL4175 | STABILIZER LINK | R/L | 1984-1998 |
| AFL2490 | STABILIZER LINK | R/L | 1982-2003 |
| AEL5142 | STABILIZER LINK | REAR R/L | 1968-2015 |
| AEL9575 | STABILIZER LINK | REAR R/L | 1976-1991 |
| AFL2489 | STABILIZER LINK | REAR R/L | 1982-2016 |
| AFL2498 | STABILIZER LINK | REAR R/L | 1984-2006 |
| AEL2495 | STABILIZER LINK | FRONT R | 1984-2003 |
| AEL2494 | STABILIZER LINK | FRONT L | 1984-2003 |



| Ruitai | Description | Position | Years |
|---------|-----------------|----------|-----------|
| AFC3475 | CROSS ROD | LHD | 1984-2000 |
| AFS2389 | SIDE ROD ASSY | R/L | 1984-1998 |
| AFT2201 | TIE ROD END | OUT R/L | 1976-2000 |
| AFT2209 | TIE ROD END | OUT R/L | 1984-1999 |
| AFT2204 | TIE ROD END | IN R/L | 1984-2000 |
| AFT2210 | TIE ROD END | IN R/L | 1984-1999 |
| AEA2662 | CONTROL ARM | UP R | 1984-1999 |
| AEA2661 | CONTROL ARM | UP L | 1984-1998 |
| AEA4791 | CONTROL ARM | LOW R | 1991-1999 |
| AEA4790 | CONTROL ARM | LOW L | 1991-1999 |
| AFB2091 | BALL JOINT | LOW R/L | 1990-1999 |
| AEL4173 | STABILIZER LINK | R/L | 1984-1998 |
| AEL4174 | STABILIZER LINK | R/L | 1984-1998 |
| AEL4175 | STABILIZER LINK | R/L | 1984-1998 |
| AFL2490 | STABILIZER LINK | R/L | 1982-2003 |
| AFL2489 | STABILIZER LINK | REAR R/L | 1982-2016 |
| AFL2498 | STABILIZER LINK | REAR R/L | 1984-2006 |
| AEL2495 | STABILIZER LINK | FRONT R | 1984-2003 |
| AEL2494 | STABILIZER LINK | FRONT L | 1984-2003 |

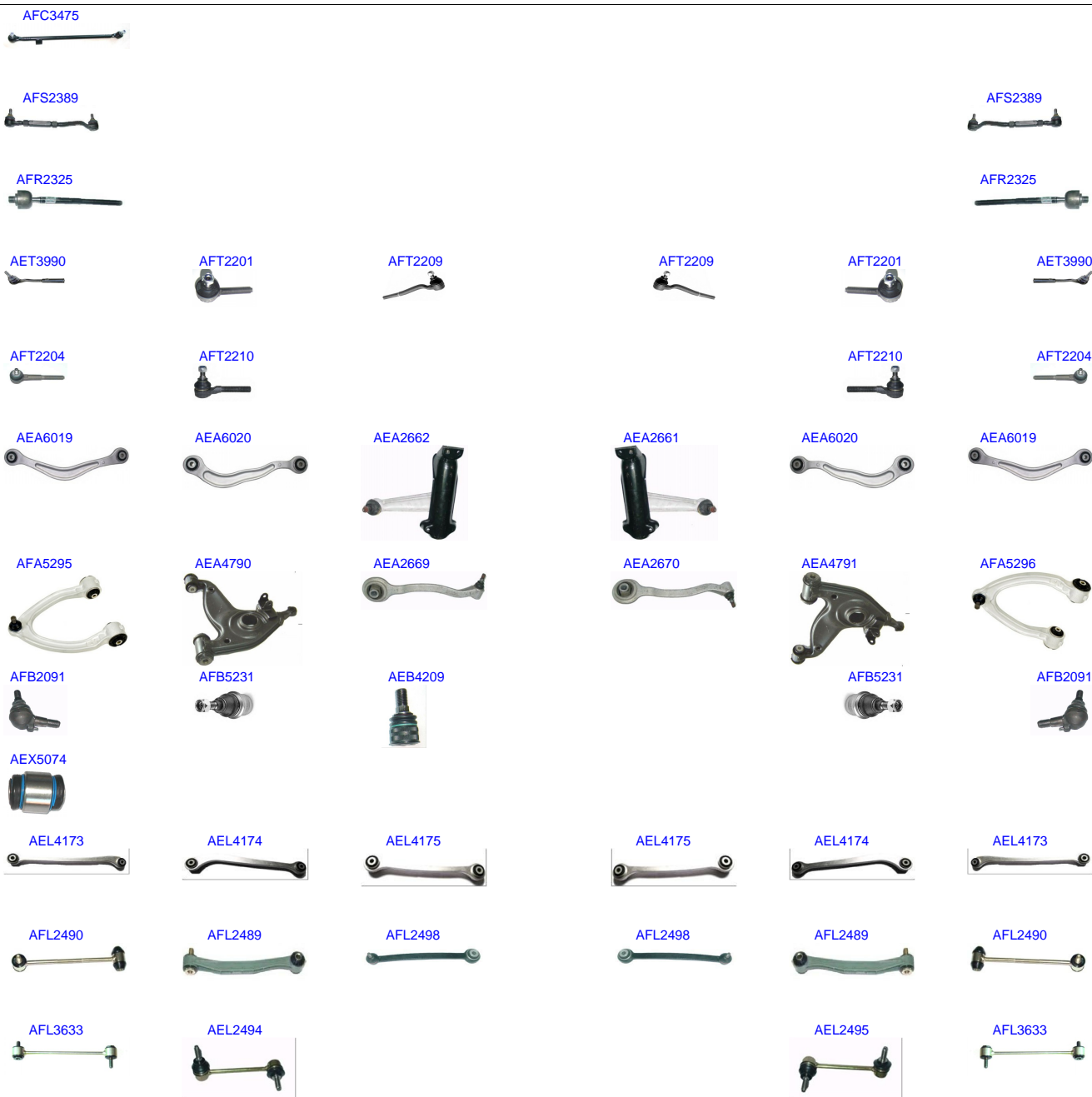

| Ruitai | Description | Position | Years |
|---------|-----------------|----------|-----------|
| AFC3475 | CROSS ROD | LHD | 1984-2000 |
| AFS2389 | SIDE ROD ASSY | R/L | 1984-1998 |
| AFR2325 | RACK END | R/L | 1996-2015 |
| AET3990 | TIE ROD END | OUT R/L | 1998-2012 |
| AFT2201 | TIE ROD END | OUT R/L | 1976-2000 |
| AFT2209 | TIE ROD END | OUT R/L | 1984-1999 |
| AFT2204 | TIE ROD END | IN R/L | 1984-2000 |
| AFT2210 | TIE ROD END | IN R/L | 1984-1999 |
| AEA6019 | CONTROL ARM | UP R/L | 1998-2006 |
| AEA6020 | CONTROL ARM | UP R/L | 1998-2006 |
| AEA2662 | CONTROL ARM | UP R | 1984-1999 |
| AEA2661 | CONTROL ARM | UP R | 1998-2006 |
| AEA6020 | CONTROL ARM | UP R/L | 1998-2006 |
| AEA6019 | CONTROL ARM | UP R/L | 1998-2006 |
| AFA5295 | CONTROL ARM | UP L | 1984-1998 |
| AEA4790 | CONTROL ARM | UP L | 1998-2006 |
| AEA2669 | CONTROL ARM | UP L | 1984-1998 |
| AEA2670 | CONTROL ARM | UP L | 1998-2006 |
| AEA4791 | CONTROL ARM | LOW R | 1991-1999 |
| AFA5296 | CONTROL ARM | LOW L | 1991-1999 |
| AFB2091 | BALL JOINT | LOW R/L | 1990-1999 |
| AFB5231 | BALL JOINT | LOW R/L | 1998-2014 |
| AEB4209 | BALL JOINT | LOW R/L | 1998-2011 |
| AEX5074 | BUSH | | 1982-2011 |
| AEL4173 | STABILIZER LINK | R/L | 1984-1998 |
| AEL4174 | STABILIZER LINK | R/L | 1984-1998 |
| AEL4175 | STABILIZER LINK | R/L | 1984-1998 |
| AEL4175 | STABILIZER LINK | R/L | 1984-1998 |
| AEL4174 | STABILIZER LINK | R/L | 1984-1998 |
| AEL4173 | STABILIZER LINK | R/L | 1984-1998 |
| AFL2490 | STABILIZER LINK | R/L | 1982-2003 |
| AFL2489 | STABILIZER LINK | REAR R/L | 1982-2016 |
| AFL2498 | STABILIZER LINK | REAR R/L | 1984-2006 |
| AFL2498 | STABILIZER LINK | REAR R/L | 1984-2006 |
| AFL2489 | STABILIZER LINK | REAR R/L | 1993-2006 |
| AFL2490 | STABILIZER LINK | REAR R/L | 1993-2006 |
| AFL3633 | STABILIZER LINK | FRONT R | 1984-2003 |
| AEL2494 | STABILIZER LINK | FRONT L | 1984-2003 |
| AEL2495 | STABILIZER LINK | FRONT L | 1984-2003 |
| AFL3633 | STABILIZER LINK | FRONT L | 1984-2003 |

AFR2325



AFR2325



AET3990



AET3990



AEA6019



AEA6020



AFA5295



AFA5296



AEA6020



AEA6019



AEA2669



AEA2670



AFB5231



AEB4209



AFB5231



AEX5074



AFL3633



AFL3633



| Ruitai | Description | Position | Years |
|---------|-----------------|----------|-----------|
| AFR2325 | RACK END | R/L | 1996-2015 |
| AET3990 | TIE ROD END | OUT R/L | 1998-2012 |
| AEA6019 | CONTROL ARM | UP R/L | 1998-2006 |
| AEA6020 | CONTROL ARM | UP R/L | 1998-2006 |
| AFA5296 | CONTROL ARM | UP R | 1998-2006 |
| AFA5295 | CONTROL ARM | UP L | 1998-2006 |
| AEA2669 | CONTROL ARM | | 1998-2006 |
| AEA2670 | CONTROL ARM | | 1998-2006 |
| AFB5231 | BALL JOINT | LOW R/L | 1998-2014 |
| AEB4209 | BALL JOINT | | 1998-2011 |
| AEX5074 | BUSH | | 1982-2011 |
| AFL3633 | STABILIZER LINK | REAR R/L | 1993-2006 |

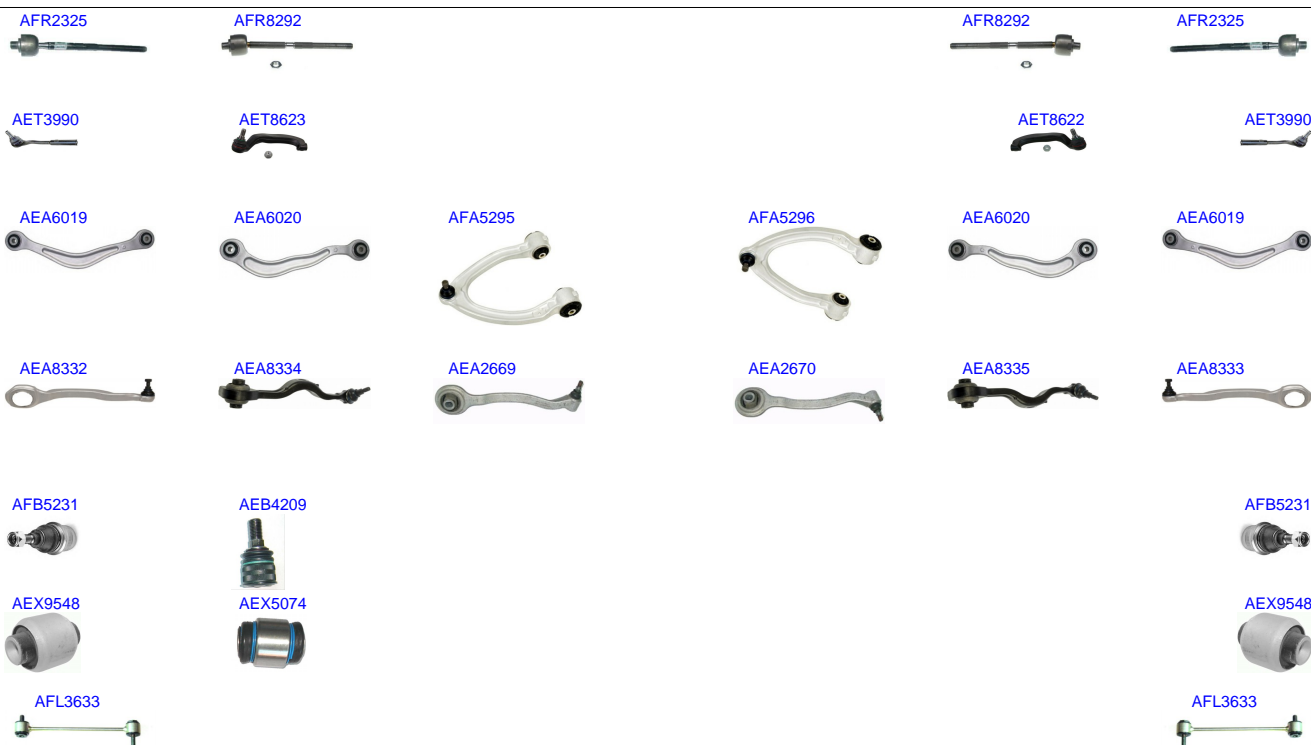

| Ruitai | Description | Position | Years |
|---------|-----------------|----------|-----------|
| AFR2325 | RACK END | R/L | 1996-2015 |
| AFR8292 | RACK END | R/L | 2005-2016 |
| AET3990 | TIE ROD END | OUT R/L | 1998-2012 |
| AET8622 | TIE ROD END | OUT R | 2003-2016 |
| AET8623 | TIE ROD END | OUT L | 2003-2016 |
| AEA6019 | CONTROL ARM | UP R/L | 1998-2006 |
| AEA6020 | CONTROL ARM | UP R/L | 1998-2006 |
| AFA5296 | CONTROL ARM | UP R | 1998-2006 |
| AFA5295 | CONTROL ARM | UP L | 1998-2006 |
| AEA8333 | CONTROL ARM | LOW R | 2005-2016 |
| AEA8335 | CONTROL ARM | LOW R | 2005-2016 |
| AEA8332 | CONTROL ARM | LOW L | 2005-2016 |
| AEA8334 | CONTROL ARM | LOW L | 2005-2016 |
| AEA2669 | CONTROL ARM | | 1998-2006 |
| AEA2670 | CONTROL ARM | | 1998-2006 |
| AFB5231 | BALL JOINT | LOW R/L | 1998-2014 |
| AEB4209 | BALL JOINT | | 1998-2011 |
| AEX9548 | BUSH | LOW R/L | 2005-2016 |
| AEX5074 | BUSH | | 1982-2011 |
| AFL3633 | STABILIZER LINK | REAR R/L | 1993-2006 |

AFR8292



AFR8292



AET8623



AET8622



AEA8332



AEA8334



AEA8335



AEA8333



AEX9548



AEX9548



| Ruitai | Description | Position | Years |
|---------|-------------|----------|-----------|
| AFR8292 | RACK END | R/L | 2005-2016 |
| AET8622 | TIE ROD END | OUT R | 2003-2016 |
| AET8623 | TIE ROD END | OUT L | 2003-2016 |
| AEA8333 | CONTROL ARM | LOW R | 2005-2016 |
| AEA8335 | CONTROL ARM | LOW R | 2005-2016 |
| AEA8332 | CONTROL ARM | LOW L | 2005-2016 |
| AEA8334 | CONTROL ARM | LOW L | 2005-2016 |
| AEX9548 | BUSH | LOW R/L | 2005-2016 |

MERCEDES-BENZ S-CLASS COUPE 2006 - 2016

AFR8292



AFR8292



AET8623



AET8622



AEA8332



AEA8334



AEA8335



AEA8333



AEX9548



AEX9548



| Ruitai | Description | Position | Years |
|---------|-------------|----------|-----------|
| AFR8292 | RACK END | R/L | 2005-2016 |
| AET8622 | TIE ROD END | OUT R | 2003-2016 |
| AET8623 | TIE ROD END | OUT L | 2003-2016 |
| AEA8333 | CONTROL ARM | LOW R | 2005-2016 |
| AEA8335 | CONTROL ARM | LOW R | 2005-2016 |
| AEA8332 | CONTROL ARM | LOW L | 2005-2016 |
| AEA8334 | CONTROL ARM | LOW L | 2005-2016 |
| AEX9548 | BUSH | LOW R/L | 2005-2016 |

AEC5065



AFS2392



AFT2203



AEA2659



AFB3953



AFB2090



AFB2090



AFB3953



AEL5142



AEL9575



AEL9575



AEL5142



AEC5066



AFS2392



AFT2202



AEA2660



AFB2090



AFB3953



AEL9575



AEL5142



| Ruitai | Description | Position | Years |
|---------|-----------------|----------|-----------|
| AEC5066 | CROSS ROD | RHD | 1979-1991 |
| AEC5065 | CROSS ROD | LHD | 1979-1991 |
| AFS2392 | SIDE ROD ASSY | R/L | 1979-1991 |
| AFT2202 | TIE ROD END | OUT R | 1963-2015 |
| AFT2203 | TIE ROD END | OUT L | 1949-2015 |
| AEA2660 | CONTROL ARM | UP R | 1979-2015 |
| AEA2659 | CONTROL ARM | UP L | 1979-2015 |
| AFB3953 | BALL JOINT | R/L | 1979-1991 |
| AFB2090 | BALL JOINT | LOW R/L | 1968-1993 |
| AEL5142 | STABILIZER LINK | REAR R/L | 1968-2015 |
| AEL9575 | STABILIZER LINK | REAR R/L | 1976-1991 |

MERCEDES-BENZ S-CLASS COUPE 1981 - 1991

AEC5065



AEC5066



AFS2392



AFS2392



AFT2203



AFT2202



AEA2659



AFA2017



AFA2018



AEA2660



AFB3953



AFB2090



AFB2090



AFB3953



AEL5142



AEL9575



AEL9575



AEL5142



| Ruitai | Description | Position | Years |
|---------|-----------------|----------|-----------|
| AEC5066 | CROSS ROD | RHD | 1979-1991 |
| AEC5065 | CROSS ROD | LHD | 1979-1991 |
| AFS2392 | SIDE ROD ASSY | R/L | 1979-1991 |
| AFT2202 | TIE ROD END | OUT R | 1963-2015 |
| AFT2203 | TIE ROD END | OUT L | 1949-2015 |
| AEA2660 | CONTROL ARM | UP R | 1979-2015 |
| AEA2659 | CONTROL ARM | UP L | 1979-2015 |
| AFA2017 | CONTROL ARM | | 1949-2003 |
| AFA2018 | CONTROL ARM | | 1949-2003 |
| AFB3953 | BALL JOINT | R/L | 1979-1991 |
| AFB2090 | BALL JOINT | LOW R/L | 1968-1993 |
| AEL5142 | STABILIZER LINK | REAR R/L | 1968-2015 |
| AEL9575 | STABILIZER LINK | REAR R/L | 1976-1991 |

MERCEDES-BENZ S-CLASS COUPE 1992 - 1998

AEC10907



AEC10907



AEA4790



AEA4791



AFB2091



AFB2091



| Ruitai | Description | Position | Years |
|----------|-------------|----------|-----------|
| AEC10907 | CROSS ROD | R/L | 1992-1999 |
| AEA4791 | CONTROL ARM | LOW R | 1991-1999 |
| AEA4790 | CONTROL ARM | LOW L | 1991-1999 |
| AFB2091 | BALL JOINT | LOW R/L | 1990-1999 |

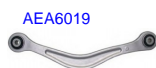

| Ruitai | Description | Position | Years |
|----------|-----------------|----------|-----------|
| AEC10907 | CROSS ROD | R/L | 1992-1999 |
| AFR2325 | RACK END | R/L | 1996-2015 |
| AET3990 | TIE ROD END | OUT R/L | 1998-2012 |
| AEA6019 | CONTROL ARM | UP R/L | 1998-2006 |
| AEA6020 | CONTROL ARM | UP R/L | 1998-2006 |
| AFA5296 | CONTROL ARM | UP R | 1998-2006 |
| AFA5295 | CONTROL ARM | UP L | 1998-2006 |
| AEA11586 | CONTROL ARM | LOW R | 1998-2012 |
| AEA4791 | CONTROL ARM | LOW R | 1991-1999 |
| AEA11587 | CONTROL ARM | LOW L | 1998-2012 |
| AEA4790 | CONTROL ARM | LOW L | 1991-1999 |
| AEA2669 | CONTROL ARM | | 1998-2006 |
| AEA2670 | CONTROL ARM | | 1998-2006 |
| AFB2091 | BALL JOINT | LOW R/L | 1990-1999 |
| AFB5231 | BALL JOINT | LOW R/L | 1998-2014 |
| AEX5074 | BUSH | | 1982-2011 |
| AEA11583 | STABILIZER LINK | REAR R/L | 1999-2006 |

MERCEDES-BENZ S-CLASS COUPE 2000 - 2005

AFR2325



AFR2325



AET3990



AET3990



AEA6019



AEA6020



AFA5295



AFA5296



AEA6020



AEA6019



AEA11587



AEA2669



AEA2670



AEA11586



AFB5231



AFB5231



AEX5074



AEA11583



AEA11583



| Ruitai | Description | Position | Years |
|----------|-----------------|----------|-----------|
| AFR2325 | RACK END | R/L | 1996-2015 |
| AET3990 | TIE ROD END | OUT R/L | 1998-2012 |
| AEA6019 | CONTROL ARM | UP R/L | 1998-2006 |
| AEA6020 | CONTROL ARM | UP R/L | 1998-2006 |
| AFA5296 | CONTROL ARM | UP R | 1998-2006 |
| AFA5295 | CONTROL ARM | UP L | 1998-2006 |
| AEA11586 | CONTROL ARM | LOW R | 1998-2012 |
| AEA11587 | CONTROL ARM | LOW L | 1998-2012 |
| AEA2669 | CONTROL ARM | | 1998-2006 |
| AEA2670 | CONTROL ARM | | 1998-2006 |
| AFB5231 | BALL JOINT | LOW R/L | 1998-2014 |
| AEX5074 | BUSH | | 1982-2011 |
| AEA11583 | STABILIZER LINK | REAR R/L | 1999-2006 |

AFR2325



AFR8292



AFR8292



AFR2325



AET3990



AET3990



AEA6019



AEA6020



AFA5295



AFA5296



AEA6020



AEA6019



AEA11587



AEA8332



AEA8334



AEA8335



AEA8333



AEA11586



AEA2669



AEA2670



AFB5231



AFB5231



AEX9548



AEX5074



AEX9548



AEA11583



AEA11583



| Ruitai | Description | Position | Years |
|----------|-----------------|----------|-----------|
| AFR2325 | RACK END | R/L | 1996-2015 |
| AFR8292 | RACK END | R/L | 2005-2016 |
| AET3990 | TIE ROD END | OUT R/L | 1998-2012 |
| AEA6019 | CONTROL ARM | UP R/L | 1998-2006 |
| AEA6020 | CONTROL ARM | UP R/L | 1998-2006 |
| AFA5296 | CONTROL ARM | UP R | 1998-2006 |
| AFA5295 | CONTROL ARM | UP L | 1998-2006 |
| AEA11586 | CONTROL ARM | LOW R | 1998-2012 |
| AEA8333 | CONTROL ARM | LOW R | 2005-2016 |
| AEA8335 | CONTROL ARM | LOW R | 2005-2016 |
| AEA11587 | CONTROL ARM | LOW L | 1998-2012 |
| AEA8332 | CONTROL ARM | LOW L | 2005-2016 |
| AEA8334 | CONTROL ARM | LOW L | 2005-2016 |
| AEA2669 | CONTROL ARM | | 1998-2006 |
| AEA2670 | CONTROL ARM | | 1998-2006 |
| AFB5231 | BALL JOINT | LOW R/L | 1998-2014 |
| AEX9548 | BUSH | LOW R/L | 2005-2016 |
| AEX5074 | BUSH | | 1982-2011 |
| AEA11583 | STABILIZER LINK | REAR R/L | 1999-2006 |

MERCEDES-BENZ S-CLASS COUPE 2007 - 2016

AFR8292



AFR8292



AEA8332



AEA8334



AEA8335



AEA8333



AEX9548



AEX9548



| Ruitai | Description | Position | Years |
|---------|-------------|----------|-----------|
| AFR8292 | RACK END | R/L | 2005-2016 |
| AEA8333 | CONTROL ARM | LOW R | 2005-2016 |
| AEA8335 | CONTROL ARM | LOW R | 2005-2016 |
| AEA8332 | CONTROL ARM | LOW L | 2005-2016 |
| AEA8334 | CONTROL ARM | LOW L | 2005-2016 |
| AEX9548 | BUSH | LOW R/L | 2005-2016 |

AFR8292



AFR8292



AEA8332



AEA8334



AEA8335



AEA8333



AEX9548



AEX9548



| Ruitai | Description | Position | Years |
|---------|-------------|----------|-----------|
| AFR8292 | RACK END | R/L | 2005-2016 |
| AEA8333 | CONTROL ARM | LOW R | 2005-2016 |
| AEA8335 | CONTROL ARM | LOW R | 2005-2016 |
| AEA8332 | CONTROL ARM | LOW L | 2005-2016 |
| AEA8334 | CONTROL ARM | LOW L | 2005-2016 |
| AEX9548 | BUSH | LOW R/L | 2005-2016 |

MERCEDES-BENZ SK 1987 - 1996

AET3688



AET3690



AET3692



AET3693



AET3691



AET3689



| Ruitai | Description | Position | Years |
|---------|-------------|----------|-----------|
| AET3688 | TIE ROD END | | 1963-2016 |
| AET3689 | TIE ROD END | | 1963-2016 |
| AET3690 | TIE ROD END | | 1963-2016 |
| AET3691 | TIE ROD END | | 1963-2016 |
| AET3692 | TIE ROD END | | 1963-2016 |
| AET3693 | TIE ROD END | | 1963-2016 |

AET3689



AET3693



AET3692



| Ruitai | Description | Position | Years |
|---------|-------------|----------|-----------|
| AET3689 | TIE ROD END | | 1963-2016 |
| AET3692 | TIE ROD END | | 1963-2016 |
| AET3693 | TIE ROD END | | 1963-2016 |

AET3689



AET3693



AET3692



| Ruitai | Description | Position | Years |
|---------|-------------|----------|-----------|
| AET3689 | TIE ROD END | | 1963-2016 |
| AET3692 | TIE ROD END | | 1963-2016 |
| AET3693 | TIE ROD END | | 1963-2016 |

AEC5043



AFS3681



AFS5094



AFS5094



AFS3681



AFT2203



AFT2202



AFA2017



AFA2018



AFB3679



AFB3680



AFB3680



AFB3679



AEL5067



AEL5067



| Ruitai | Description | Position | Years |
|---------|-----------------|----------|-----------|
| AEC5043 | CROSS ROD | | 1971-1991 |
| AFS3681 | SIDE ROD ASSY | R/L | 1959-1989 |
| AFS5094 | SIDE ROD ASSY | R/L | 1971-1989 |
| AFT2202 | TIE ROD END | OUT R | 1963-2015 |
| AFT2203 | TIE ROD END | OUT L | 1949-2015 |
| AFA2017 | CONTROL ARM | | 1949-2003 |
| AFA2018 | CONTROL ARM | | 1949-2003 |
| AFB3679 | BALL JOINT | UP R/L | 1968-1989 |
| AFB3680 | BALL JOINT | LOW R/L | 1968-1989 |
| AEL5067 | STABILIZER LINK | REAR R/L | 1968-1989 |

AEC5043



AFS3681



AFS5094



AFS5094



AFS3681



AFT2203



AFT2202



AFB3679



AFB3680



AFB3680



AFB3679



AEL5067



AEL5067



| Ruitai | Description | Position | Years |
|---------|-----------------|----------|-----------|
| AEC5043 | CROSS ROD | | 1971-1991 |
| AFS3681 | SIDE ROD ASSY | R/L | 1959-1989 |
| AFS5094 | SIDE ROD ASSY | R/L | 1971-1989 |
| AFT2202 | TIE ROD END | OUT R | 1963-2015 |
| AFT2203 | TIE ROD END | OUT L | 1949-2015 |
| AFB3679 | BALL JOINT | UP R/L | 1968-1989 |
| AFB3680 | BALL JOINT | LOW R/L | 1968-1989 |
| AEL5067 | STABILIZER LINK | REAR R/L | 1968-1989 |

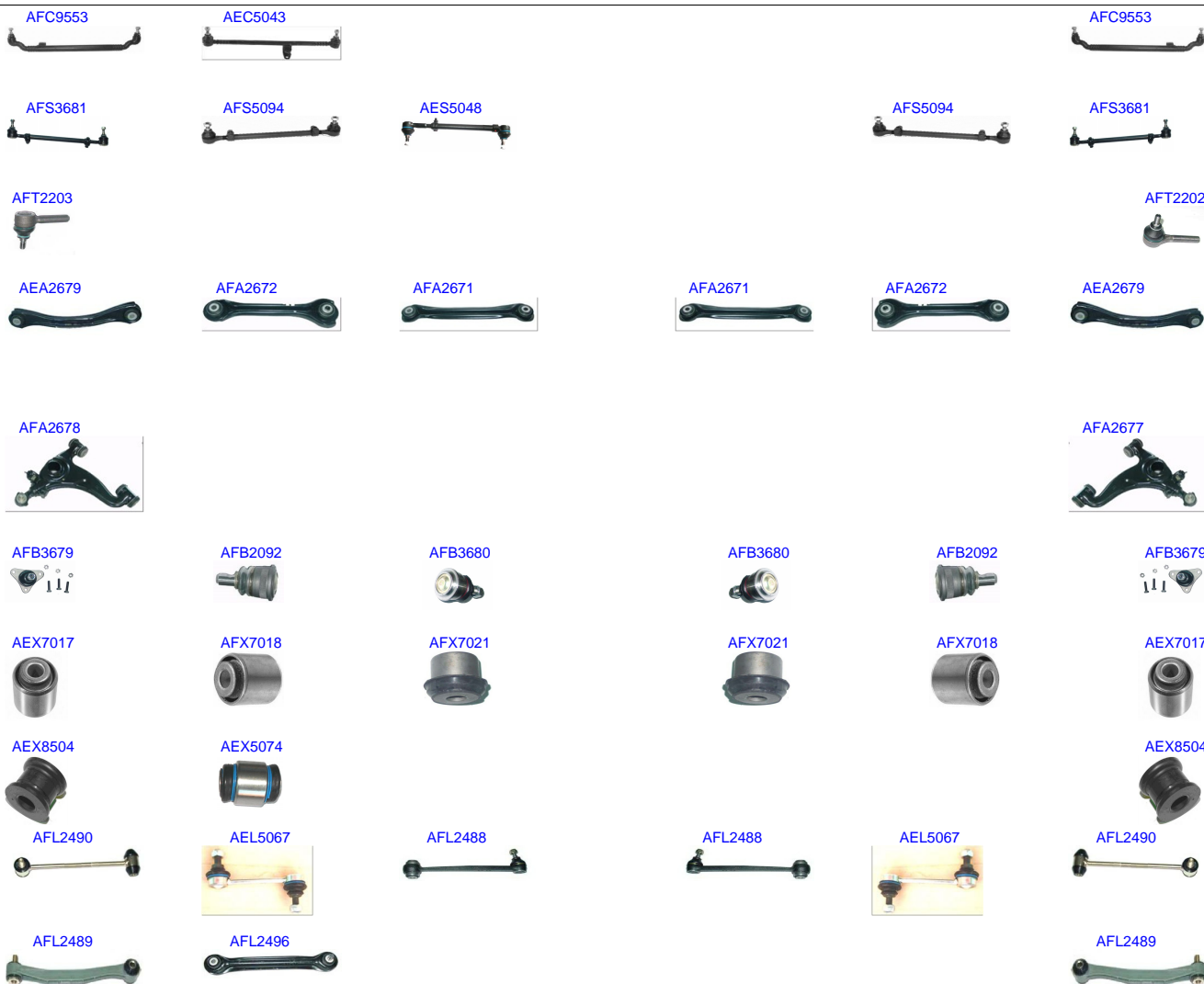

| Ruitai | Description | Position | Years |
|---------|-----------------|-----------|-----------|
| AFC9553 | CROSS ROD | R/L | 1989-2001 |
| AEC5043 | CROSS ROD | | 1971-1991 |
| AFS3681 | SIDE ROD ASSY | R/L | 1959-1989 |
| AFS094 | SIDE ROD ASSY | R/L | 1971-1989 |
| AES5048 | SIDE ROD ASSY | | 1989-2002 |
| AFT2202 | TIE ROD END | OUT R | 1963-2015 |
| AFT2203 | TIE ROD END | OUT L | 1949-2015 |
| AEA2679 | CONTROL ARM | UP R/L | 1982-2015 |
| AFA2672 | CONTROL ARM | UP R/L | 1982-2015 |
| AFA2671 | CONTROL ARM | LOW R/L | 1982-2015 |
| AFA2677 | CONTROL ARM | LOW R | 1982-2002 |
| AFA2678 | CONTROL ARM | LOW L | 1982-2002 |
| AFB3679 | BALL JOINT | UP R/L | 1968-1989 |
| AFB2092 | BALL JOINT | LOW R/L | 1982-2001 |
| AFB3680 | BALL JOINT | LOW R/L | 1968-1989 |
| AEX7017 | BUSH | UP R/L | 1982-2011 |
| AFX7018 | BUSH | UP R/L | 1982-2011 |
| AFX7021 | BUSH | LOW R/L | 1982-2001 |
| AEX8504 | BUSH | FRONT R/L | 1982-2004 |
| AEX5074 | BUSH | | 1982-2011 |
| AFL2490 | STABILIZER LINK | R/L | 1982-2003 |
| AEL5067 | STABILIZER LINK | REAR R/L | 1968-1989 |
| AFL2488 | STABILIZER LINK | REAR R/L | 1982-2015 |
| AFL2489 | STABILIZER LINK | REAR R/L | 1982-2016 |
| AFL2496 | STABILIZER LINK | | 1982-2015 |

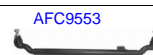
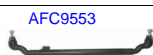

| Ruitai | Description | Position | Years |
|---------|-----------------|-----------|-----------|
| AFC9553 | CROSS ROD | R/L | 1989-2001 |
| AES5048 | SIDE ROD ASSY | | 1989-2002 |
| AEA2679 | CONTROL ARM | UP R/L | 1982-2015 |
| AFA2672 | CONTROL ARM | UP R/L | 1982-2015 |
| AFA2671 | CONTROL ARM | LOW R/L | 1982-2015 |
| AFA2677 | CONTROL ARM | LOW R | 1982-2002 |
| AFA2678 | CONTROL ARM | LOW L | 1982-2002 |
| AFB2092 | BALL JOINT | LOW R/L | 1982-2001 |
| AEX7017 | BUSH | UP R/L | 1982-2011 |
| AFX7018 | BUSH | UP R/L | 1982-2011 |
| AFX7021 | BUSH | LOW R/L | 1982-2001 |
| AEX8504 | BUSH | FRONT R/L | 1982-2004 |
| AEX5074 | BUSH | | 1982-2011 |
| AFL2490 | STABILIZER LINK | R/L | 1982-2003 |
| AFL2488 | STABILIZER LINK | REAR R/L | 1982-2015 |
| AFL2489 | STABILIZER LINK | REAR R/L | 1982-2016 |
| AFL2496 | STABILIZER LINK | | 1982-2015 |

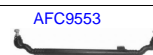
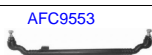

| Ruitai | Description | Position | Years |
|---------|-----------------|-----------|-----------|
| AFC9553 | CROSS ROD | R/L | 1989-2001 |
| AES5048 | SIDE ROD ASSY | | 1989-2002 |
| AFR2325 | RACK END | R/L | 1996-2015 |
| AET3990 | TIE ROD END | OUT R/L | 1998-2012 |
| AEA2679 | CONTROL ARM | UP R/L | 1982-2015 |
| AEA8164 | CONTROL ARM | UP R/L | 2001-2012 |
| AEA8165 | CONTROL ARM | UP R/L | 2001-2012 |
| AFA2672 | CONTROL ARM | UP R/L | 1982-2015 |
| AEA6018 | CONTROL ARM | UP L | 2001-2012 |
| AEA6021 | CONTROL ARM | UP L | 2001-2016 |
| AFA2671 | CONTROL ARM | LOW R/L | 1982-2015 |
| AEA6017 | CONTROL ARM | LOW R | 2001-2012 |
| AFA2677 | CONTROL ARM | LOW R | 1982-2002 |
| AEA6016 | CONTROL ARM | LOW L | 2001-2013 |
| AFA2678 | CONTROL ARM | LOW L | 1982-2002 |
| AEB5999 | BALL JOINT | UP R/L | 2001-2012 |
| AFB2092 | BALL JOINT | LOW R/L | 1982-2001 |
| AFB5231 | BALL JOINT | LOW R/L | 1998-2014 |
| AEX7017 | BUSH | UP R/L | 1982-2011 |
| AFX7018 | BUSH | UP R/L | 1982-2011 |
| AFX7021 | BUSH | LOW R/L | 1982-2001 |
| AEX8504 | BUSH | FRONT R/L | 1982-2004 |
| AEX5074 | BUSH | | 1982-2011 |
| AFL2490 | STABILIZER LINK | R/L | 1982-2003 |
| AFL2488 | STABILIZER LINK | REAR R/L | 1982-2015 |
| AFL2489 | STABILIZER LINK | REAR R/L | 1982-2016 |
| AFL3509 | STABILIZER LINK | REAR R/L | 2001-2016 |
| AFL2496 | STABILIZER LINK | | 1982-2015 |



| Ruitai | Description | Position | Years |
|---------|-----------------|----------|-----------|
| AFR2325 | RACK END | R/L | 1996-2015 |
| AET3990 | TIE ROD END | OUT R/L | 1998-2012 |
| AEA8164 | CONTROL ARM | UP R/L | 2001-2012 |
| AEA8165 | CONTROL ARM | UP R/L | 2001-2012 |
| AEA6018 | CONTROL ARM | UP L | 2001-2012 |
| AEA6021 | CONTROL ARM | UP L | 2001-2016 |
| AEA6017 | CONTROL ARM | LOW R | 2001-2012 |
| AEA6016 | CONTROL ARM | LOW L | 2001-2013 |
| AEB5999 | BALL JOINT | UP R/L | 2001-2012 |
| AFB5231 | BALL JOINT | LOW R/L | 1998-2014 |
| AFL3509 | STABILIZER LINK | REAR R/L | 2001-2016 |

AFR2325



AFR2325



AET3990



AET3990



AEA8164



AEA8165



AEA6018



AEA6017



AEA8165



AEA8164



AEA6021



AEA6016



AEB5999



AFB5231



AFB5231



AEB5999



AFL3509



AFL3509



| Ruitai | Description | Position | Years |
|---------|-----------------|----------|-----------|
| AFR2325 | RACK END | R/L | 1996-2015 |
| AET3990 | TIE ROD END | OUT R/L | 1998-2012 |
| AEA8164 | CONTROL ARM | UP R/L | 2001-2012 |
| AEA8165 | CONTROL ARM | UP R/L | 2001-2012 |
| AEA6018 | CONTROL ARM | UP L | 2001-2012 |
| AEA6021 | CONTROL ARM | UP L | 2001-2016 |
| AEA6017 | CONTROL ARM | LOW R | 2001-2012 |
| AEA6016 | CONTROL ARM | LOW L | 2001-2013 |
| AEB5999 | BALL JOINT | UP R/L | 2001-2012 |
| AFB5231 | BALL JOINT | LOW R/L | 1998-2014 |
| AFL3509 | STABILIZER LINK | REAR R/L | 2001-2016 |

AES5048



AEA2679



AFA2671



AFA2678



AFA2677



AFA2671



AEA2679



AEX8504



AEX8504



AFL2496



AFL2488



AFL2489



AFL2489



AFL2488



| Ruitai | Description | Position | Years |
|---------|-----------------|-----------|-----------|
| AES5048 | SIDE ROD ASSY | | 1989-2002 |
| AEA2679 | CONTROL ARM | UP R/L | 1982-2015 |
| AFA2671 | CONTROL ARM | LOW R/L | 1982-2015 |
| AFA2677 | CONTROL ARM | LOW R | 1982-2002 |
| AFA2678 | CONTROL ARM | LOW L | 1982-2002 |
| AEX8504 | BUSH | FRONT R/L | 1982-2004 |
| AFL2496 | STABILIZER LINK | REAR R/L | 1982-2015 |
| AFL2488 | STABILIZER LINK | REAR R/L | 1982-2015 |
| AFL2489 | STABILIZER LINK | REAR R/L | 1982-2016 |

AES5048



AEA2679



AFA2671



AFA2678



AFA2677



AFA2671



AEA2679



AEX8504



AEX8504



AFL2496



AFL2488



AFL2489



AFL2489



AFL2488



| Ruitai | Description | Position | Years |
|---------|-----------------|-----------|-----------|
| AES5048 | SIDE ROD ASSY | | 1989-2002 |
| AEA2679 | CONTROL ARM | UP R/L | 1982-2015 |
| AFA2671 | CONTROL ARM | LOW R/L | 1982-2015 |
| AFA2677 | CONTROL ARM | LOW R | 1982-2002 |
| AFA2678 | CONTROL ARM | LOW L | 1982-2002 |
| AEX8504 | BUSH | FRONT R/L | 1982-2004 |
| AFL2496 | STABILIZER LINK | REAR R/L | 1982-2015 |
| AFL2488 | STABILIZER LINK | REAR R/L | 1982-2015 |
| AFL2489 | STABILIZER LINK | REAR R/L | 1982-2016 |

AFR2325



AFR2325



AEA8165



AEA6018



AEA6016



AEA8165



AFB5231



AFB5231



| Ruitai | Description | Position | Years |
|---------|-------------|----------|-----------|
| AFR2325 | RACK END | R/L | 1996-2015 |
| AEA8165 | CONTROL ARM | UP R/L | 2001-2012 |
| AEA6018 | CONTROL ARM | UP L | 2001-2012 |
| AEA6016 | CONTROL ARM | LOW L | 2001-2013 |
| AFB5231 | BALL JOINT | LOW R/L | 1998-2014 |

AFR2325



AFR2325



AEA8165



AEA6018



AEA8165



| Ruitai | Description | Position | Years |
|---------|-------------|----------|-----------|
| AFR2325 | RACK END | R/L | 1996-2015 |
| AEA8165 | CONTROL ARM | UP R/L | 2001-2012 |
| AEA6018 | CONTROL ARM | UP L | 2001-2012 |

AFR2325



AFR2325



AEA8165



AEA6018



AEA8165



| Ruitai | Description | Position | Years |
|---------|-------------|----------|-----------|
| AFR2325 | RACK END | R/L | 1996-2015 |
| AEA8165 | CONTROL ARM | UP R/L | 2001-2012 |
| AEA6018 | CONTROL ARM | UP L | 2001-2012 |

AFR2325



AFR2325



AEA8165



AEA6018



AEA6016



AEA8165



AEB5999



AFB5231



AFB5231



AEB5999



AFL3509



AFL3509



| Ruitai | Description | Position | Years |
|---------|-----------------|----------|-----------|
| AFR2325 | RACK END | R/L | 1996-2015 |
| AEA8165 | CONTROL ARM | UP R/L | 2001-2012 |
| AEA6018 | CONTROL ARM | UP L | 2001-2012 |
| AEA6016 | CONTROL ARM | LOW L | 2001-2013 |
| AEB5999 | BALL JOINT | UP R/L | 2001-2012 |
| AFB5231 | BALL JOINT | LOW R/L | 1998-2014 |
| AFL3509 | STABILIZER LINK | REAR R/L | 2001-2016 |

AFR2325



AFR2325



AEA8165



AEA6018



AEA6016



AEA8165



AEB5999



AEB5999



AFL3509



AFL3509



| Ruitai | Description | Position | Years |
|---------|-----------------|----------|-----------|
| AFR2325 | RACK END | R/L | 1996-2015 |
| AEA8165 | CONTROL ARM | UP R/L | 2001-2012 |
| AEA6018 | CONTROL ARM | UP L | 2001-2012 |
| AEA6016 | CONTROL ARM | LOW L | 2001-2013 |
| AEB5999 | BALL JOINT | UP R/L | 2001-2012 |
| AFL3509 | STABILIZER LINK | REAR R/L | 2001-2016 |

AFR2325



AFR2325



AEA8165



AEA6018



AEA6016



AEA8165



AEB5999



AFB5231



AFB5231



AEB5999



AFL3509



AFL3509



| Ruitai | Description | Position | Years |
|---------|-----------------|----------|-----------|
| AFR2325 | RACK END | R/L | 1996-2015 |
| AEA8165 | CONTROL ARM | UP R/L | 2001-2012 |
| AEA6018 | CONTROL ARM | UP L | 2001-2012 |
| AEA6016 | CONTROL ARM | LOW L | 2001-2013 |
| AEB5999 | BALL JOINT | UP R/L | 2001-2012 |
| AFB5231 | BALL JOINT | LOW R/L | 1998-2014 |
| AFL3509 | STABILIZER LINK | REAR R/L | 2001-2016 |

AFR2325



AFR2325



AEA8165



AEA6018



AEA6016



AEA8165



AEB5999



AFB5231



AFB5231



AEB5999



AFL3509



AFL3509



| Ruitai | Description | Position | Years |
|---------|-----------------|----------|-----------|
| AFR2325 | RACK END | R/L | 1996-2015 |
| AEA8165 | CONTROL ARM | UP R/L | 2001-2012 |
| AEA6018 | CONTROL ARM | UP L | 2001-2012 |
| AEA6016 | CONTROL ARM | LOW L | 2001-2013 |
| AEB5999 | BALL JOINT | UP R/L | 2001-2012 |
| AFB5231 | BALL JOINT | LOW R/L | 1998-2014 |
| AFL3509 | STABILIZER LINK | REAR R/L | 2001-2016 |

AFR2325



AFR2325



| Ruitai | Description | Position | Years |
|---------|-------------|----------|-----------|
| AFR2325 | RACK END | R/L | 1996-2015 |

AFR2325



AFR2325



AEA6016



AEB5999



AFB5231



AFB5231



AEB5999



| Ruitai | Description | Position | Years |
|---------|-------------|----------|-----------|
| AFR2325 | RACK END | R/L | 1996-2015 |
| AEA6016 | CONTROL ARM | LOW L | 2001-2013 |
| AEB5999 | BALL JOINT | UP R/L | 2001-2012 |
| AFB5231 | BALL JOINT | LOW R/L | 1998-2014 |

AFR2325



AFR2325



| Ruitai | Description | Position | Years |
|---------|-------------|----------|-----------|
| AFR2325 | RACK END | R/L | 1996-2015 |

AFR2325



AFR2325



| Ruitai | Description | Position | Years |
|---------|-------------|----------|-----------|
| AFR2325 | RACK END | R/L | 1996-2015 |

AES5048



AEA2679



AFA2671



AFA2671



AEA2679



AEX8504



AEX8504



AFL2496



AFL2488



AFL2489



AFL2489



AFL2488



| Ruitai | Description | Position | Years |
|---------|-----------------|-----------|-----------|
| AES5048 | SIDE ROD ASSY | | 1989-2002 |
| AEA2679 | CONTROL ARM | UP R/L | 1982-2015 |
| AFA2671 | CONTROL ARM | LOW R/L | 1982-2015 |
| AEX8504 | BUSH | FRONT R/L | 1982-2004 |
| AFL2496 | STABILIZER LINK | | 1982-2015 |
| AFL2488 | STABILIZER LINK | REAR R/L | 1982-2015 |
| AFL2489 | STABILIZER LINK | REAR R/L | 1982-2016 |

MERCEDES-BENZ SL600 2003

AFR2325



AFR2325



AEA8165



AEA8165



AFL3509



AFL3509



| Ruitai | Description | Position | Years |
|---------|-----------------|----------|-----------|
| AFR2325 | RACK END | R/L | 1996-2015 |
| AEA8165 | CONTROL ARM | UP R/L | 2001-2012 |
| AFL3509 | STABILIZER LINK | REAR R/L | 2001-2016 |

AFR2325



AFR2325



AEA8165



AEA6016



AEA8165



AEB5999



AFB5231



AFB5231



AEB5999



AFL3509



AFL3509



| Ruitai | Description | Position | Years |
|---------|-----------------|----------|-----------|
| AFR2325 | RACK END | R/L | 1996-2015 |
| AEA8165 | CONTROL ARM | UP R/L | 2001-2012 |
| AEA6016 | CONTROL ARM | LOW L | 2001-2013 |
| AEB5999 | BALL JOINT | UP R/L | 2001-2012 |
| AFB5231 | BALL JOINT | LOW R/L | 1998-2014 |
| AFL3509 | STABILIZER LINK | REAR R/L | 2001-2016 |

AFR2325



AFR2325



AEA8165



AEA6016



AEA8165



AEB5999



AEB5999



AFL3509



AFL3509



| Ruitai | Description | Position | Years |
|---------|-----------------|----------|-----------|
| AFR2325 | RACK END | R/L | 1996-2015 |
| AEA8165 | CONTROL ARM | UP R/L | 2001-2012 |
| AEA6016 | CONTROL ARM | LOW L | 2001-2013 |
| AEB5999 | BALL JOINT | UP R/L | 2001-2012 |
| AFL3509 | STABILIZER LINK | REAR R/L | 2001-2016 |

AFR2325



AFR2325



AEA8165



AEA8165



AFL3509



AFL3509



| Ruitai | Description | Position | Years |
|---------|-----------------|----------|-----------|
| AFR2325 | RACK END | R/L | 1996-2015 |
| AEA8165 | CONTROL ARM | UP R/L | 2001-2012 |
| AFL3509 | STABILIZER LINK | REAR R/L | 2001-2016 |

AFR2325



AFR2325



AEA8165



AEA8165



AFL3509



AFL3509



| Ruitai | Description | Position | Years |
|---------|-----------------|----------|-----------|
| AFR2325 | RACK END | R/L | 1996-2015 |
| AEA8165 | CONTROL ARM | UP R/L | 2001-2012 |
| AFL3509 | STABILIZER LINK | REAR R/L | 2001-2016 |

AFR2325



AFR2325



| Ruitai | Description | Position | Years |
|---------|-------------|----------|-----------|
| AFR2325 | RACK END | R/L | 1996-2015 |

AFR2325



AFR2325



AEA6016



AEB5999



AFB5231



AFB5231



AEB5999



| Ruitai | Description | Position | Years |
|---------|-------------|----------|-----------|
| AFR2325 | RACK END | R/L | 1996-2015 |
| AEA6016 | CONTROL ARM | LOW L | 2001-2013 |
| AEB5999 | BALL JOINT | UP R/L | 2001-2012 |
| AFB5231 | BALL JOINT | LOW R/L | 1998-2014 |

AFR2325



AFR2325



AEA6016



AEB5999



AEB5999



| Ruitai | Description | Position | Years |
|---------|-------------|----------|-----------|
| AFR2325 | RACK END | R/L | 1996-2015 |
| AEA6016 | CONTROL ARM | LOW L | 2001-2013 |
| AEB5999 | BALL JOINT | UP R/L | 2001-2012 |

AFR2325



AFR2325



AEA6016



AEB5999



AFB5231



AFB5231



AEB5999



| Ruitai | Description | Position | Years |
|---------|-------------|----------|-----------|
| AFR2325 | RACK END | R/L | 1996-2015 |
| AEA6016 | CONTROL ARM | LOW L | 2001-2013 |
| AEB5999 | BALL JOINT | UP R/L | 2001-2012 |
| AFB5231 | BALL JOINT | LOW R/L | 1998-2014 |

AEA6016



| Ruitai | Description | Position | Years |
|---------|-------------|----------|-----------|
| AEA6016 | CONTROL ARM | LOW L | 2001-2013 |

AEA6016



| Ruitai | Description | Position | Years |
|---------|-------------|----------|-----------|
| AEA6016 | CONTROL ARM | LOW L | 2001-2013 |

AFR2325



AFR2325



AEA8165



AEA8165



AFL3509



AFL3509



| Ruitai | Description | Position | Years |
|---------|-----------------|----------|-----------|
| AFR2325 | RACK END | R/L | 1996-2015 |
| AEA8165 | CONTROL ARM | UP R/L | 2001-2012 |
| AFL3509 | STABILIZER LINK | REAR R/L | 2001-2016 |

AFR2325



AFR2325



AEA8165



AEA6016



AEA8165



AEB5999



AFB5231



AFB5231



AEB5999



AFL3509



AFL3509



| Ruitai | Description | Position | Years |
|---------|-----------------|----------|-----------|
| AFR2325 | RACK END | R/L | 1996-2015 |
| AEA8165 | CONTROL ARM | UP R/L | 2001-2012 |
| AEA6016 | CONTROL ARM | LOW L | 2001-2013 |
| AEB5999 | BALL JOINT | UP R/L | 2001-2012 |
| AFB5231 | BALL JOINT | LOW R/L | 1998-2014 |
| AFL3509 | STABILIZER LINK | REAR R/L | 2001-2016 |

AFR2325



AFR2325



AEA8165



AEA6016



AEA8165



AEB5999



AEB5999



AFL3509



AFL3509



| Ruitai | Description | Position | Years |
|---------|-----------------|----------|-----------|
| AFR2325 | RACK END | R/L | 1996-2015 |
| AEA8165 | CONTROL ARM | UP R/L | 2001-2012 |
| AEA6016 | CONTROL ARM | LOW L | 2001-2013 |
| AEB5999 | BALL JOINT | UP R/L | 2001-2012 |
| AFL3509 | STABILIZER LINK | REAR R/L | 2001-2016 |

AFR2325



AFR2325



AEA8165



AEA6016



AEA8165



AEB5999



AFB5231



AFB5231



AEB5999



AFL3509



AFL3509



| Ruitai | Description | Position | Years |
|---------|-----------------|----------|-----------|
| AFR2325 | RACK END | R/L | 1996-2015 |
| AEA8165 | CONTROL ARM | UP R/L | 2001-2012 |
| AEA6016 | CONTROL ARM | LOW L | 2001-2013 |
| AEB5999 | BALL JOINT | UP R/L | 2001-2012 |
| AFB5231 | BALL JOINT | LOW R/L | 1998-2014 |
| AFL3509 | STABILIZER LINK | REAR R/L | 2001-2016 |

AFR2325



AFR2325



AEA8165



AEA8165



AFL3509



AFL3509



| Ruitai | Description | Position | Years |
|---------|-----------------|----------|-----------|
| AFR2325 | RACK END | R/L | 1996-2015 |
| AEA8165 | CONTROL ARM | UP R/L | 2001-2012 |
| AFL3509 | STABILIZER LINK | REAR R/L | 2001-2016 |

MERCEDES-BENZ SL COUPE 2012

AFR2325



AFR2325



AEA8165



AEA8165



AFL3509



AFL3509



| Ruitai | Description | Position | Years |
|---------|-----------------|----------|-----------|
| AFR2325 | RACK END | R/L | 1996-2015 |
| AEA8165 | CONTROL ARM | UP R/L | 2001-2012 |
| AFL3509 | STABILIZER LINK | REAR R/L | 2001-2016 |

AEC5043



AFS3681



AFS3681



AFT2203



AFT2202



AFA2017



AFA2018



AFB3679



AFB3680



AFB3680



AFB3679



AEL5067



AEL5067



| Ruitai | Description | Position | Years |
|---------|-----------------|----------|-----------|
| AEC5043 | CROSS ROD | | 1971-1991 |
| AFS3681 | SIDE ROD ASSY | R/L | 1959-1989 |
| AFT2202 | TIE ROD END | OUT R | 1963-2015 |
| AFT2203 | TIE ROD END | OUT L | 1949-2015 |
| AFA2017 | CONTROL ARM | | 1949-2003 |
| AFA2018 | CONTROL ARM | | 1949-2003 |
| AFB3679 | BALL JOINT | UP R/L | 1968-1989 |
| AFB3680 | BALL JOINT | LOW R/L | 1968-1989 |
| AEL5067 | STABILIZER LINK | REAR R/L | 1968-1989 |

AEC5043



AFS3681



AFS3681



AFT2203



AFT2202



AFB3679



AFB3680



AFB3680



AFB3679



AEL5067



AEL5067



| Ruitai | Description | Position | Years |
|---------|-----------------|----------|-----------|
| AEC5043 | CROSS ROD | | 1971-1991 |
| AFS3681 | SIDE ROD ASSY | R/L | 1959-1989 |
| AFT2202 | TIE ROD END | OUT R | 1963-2015 |
| AFT2203 | TIE ROD END | OUT L | 1949-2015 |
| AFB3679 | BALL JOINT | UP R/L | 1968-1989 |
| AFB3680 | BALL JOINT | LOW R/L | 1968-1989 |
| AEL5067 | STABILIZER LINK | REAR R/L | 1968-1989 |

AEC5043



AFS3681



AFS3681



AFT2203



AFT2202



AFB3679



AFB3680



AFB3680



AFB3679



AEL5067



AEL5067



| Ruitai | Description | Position | Years |
|---------|-----------------|----------|-----------|
| AEC5043 | CROSS ROD | | 1971-1991 |
| AFS3681 | SIDE ROD ASSY | R/L | 1959-1989 |
| AFT2202 | TIE ROD END | OUT R | 1963-2015 |
| AFT2203 | TIE ROD END | OUT L | 1949-2015 |
| AFB3679 | BALL JOINT | UP R/L | 1968-1989 |
| AFB3680 | BALL JOINT | LOW R/L | 1968-1989 |
| AEL5067 | STABILIZER LINK | REAR R/L | 1968-1989 |

AFT2218



AFT2218



AFA2658



AFA2657



AEB2093



AEB2093



AEX8504



AEX5074



AEX8504



| Ruitai | Description | Position | Years |
|---------|-------------|-----------|-----------|
| AFT2218 | TIE ROD END | R/L | 1993-2007 |
| AFA2657 | CONTROL ARM | UP R | 1993-2004 |
| AFA2658 | CONTROL ARM | UP L | 1993-2004 |
| AEB2093 | BALL JOINT | LOW R/L | 1993-2004 |
| AEX8504 | BUSH | FRONT R/L | 1982-2004 |
| AEX5074 | BUSH | | 1982-2011 |

AFT2218



AFT2223



AFT2222



AFT2218



AEA2679



AFA2672



AEA2666



AEA2665



AFA2672



AEA2679



AFA2658



AFA2671



AEA2668



AEA2667



AFA2671



AFA2657



AEB2093



AEB2093



AEX7016



AEX7017



AFX7018



AFX7018



AEX7017



AEX7016



AEX8504



AEX5074



AEX8504



AFL2488



AFL2489



AFL2496



AFL2489



AFL2488



| Ruitai | Description | Position | Years |
|---------|-----------------|-----------|-----------|
| AFT2218 | TIE ROD END | R/L | 1993-2007 |
| AFT2222 | TIE ROD END | OUT R | 1996-2015 |
| AFT2223 | TIE ROD END | OUT L | 1996-2015 |
| AEA2679 | CONTROL ARM | UP R/L | 1982-2015 |
| AFA2672 | CONTROL ARM | UP R/L | 1982-2015 |
| AEA2665 | CONTROL ARM | UP R | 2000-2016 |
| AFA2657 | CONTROL ARM | UP R | 1993-2004 |
| AEA2666 | CONTROL ARM | UP L | 2000-2015 |
| AFA2658 | CONTROL ARM | UP L | 1993-2004 |
| AFA2671 | CONTROL ARM | LOW R/L | 1982-2015 |
| AEA2667 | CONTROL ARM | LOW R | 2000-2015 |
| AEA2668 | CONTROL ARM | LOW L | 2000-2015 |
| AEB2093 | BALL JOINT | LOW R/L | 1993-2004 |
| AEX7016 | BUSH | UP R/L | 2000-2011 |
| AEX7017 | BUSH | UP R/L | 1982-2011 |
| AFX7018 | BUSH | UP R/L | 1982-2011 |
| AEX8504 | BUSH | FRONT R/L | 1982-2004 |
| AEX5074 | BUSH | | 1982-2011 |
| AFL2488 | STABILIZER LINK | REAR R/L | 1982-2015 |
| AFL2489 | STABILIZER LINK | REAR R/L | 1982-2016 |
| AFL2496 | STABILIZER LINK | | 1982-2015 |

AFT2223



AFT2222



AEA2679



AFA2672



AEA2666



AEA2665



AFA2672



AEA2679



AFA2671



AEA2668



AEA2667



AFA2671



AEX7016



AEX7017



AFX7018



AFX7018



AEX7017



AEX7016



AFL2488



AFL2489



AFL2496



AFL2489



AFL2488



| Ruitai | Description | Position | Years |
|---------|-----------------|----------|-----------|
| AFT2222 | TIE ROD END | OUT R | 1996-2015 |
| AFT2223 | TIE ROD END | OUT L | 1996-2015 |
| AEA2679 | CONTROL ARM | UP R/L | 1982-2015 |
| AFA2672 | CONTROL ARM | UP R/L | 1982-2015 |
| AEA2665 | CONTROL ARM | UP R | 2000-2016 |
| AEA2666 | CONTROL ARM | UP L | 2000-2015 |
| AFA2671 | CONTROL ARM | LOW R/L | 1982-2015 |
| AEA2667 | CONTROL ARM | LOW R | 2000-2015 |
| AEA2668 | CONTROL ARM | LOW L | 2000-2015 |
| AEX7016 | BUSH | UP R/L | 2000-2011 |
| AEX7017 | BUSH | UP R/L | 1982-2011 |
| AFX7018 | BUSH | UP R/L | 1982-2011 |
| AFL2488 | STABILIZER LINK | REAR R/L | 1982-2015 |
| AFL2489 | STABILIZER LINK | REAR R/L | 1982-2016 |
| AFL2496 | STABILIZER LINK | | 1982-2015 |

AFT2223



AFT2222



AEA2679



AFA2672



AEA2666



AEA2665



AFA2672



AEA2679



AFA2671



AEA2668



AEA2667



AFA2671



AEX7016



AEX7017



AFX7018



AFX7018



AEX7017



AEX7016



AFL2488



AFL2489



AEL4207



AFL2496



AFL2489



AFL2488



| Ruitai | Description | Position | Years |
|---------|-----------------|----------|-----------|
| AFT2222 | TIE ROD END | OUT R | 1996-2015 |
| AFT2223 | TIE ROD END | OUT L | 1996-2015 |
| AEA2679 | CONTROL ARM | UP R/L | 1982-2015 |
| AFA2672 | CONTROL ARM | UP R/L | 1982-2015 |
| AEA2665 | CONTROL ARM | UP R | 2000-2016 |
| AEA2666 | CONTROL ARM | UP L | 2000-2015 |
| AFA2671 | CONTROL ARM | LOW R/L | 1982-2015 |
| AEA2667 | CONTROL ARM | LOW R | 2000-2015 |
| AEA2668 | CONTROL ARM | LOW L | 2000-2015 |
| AEX7016 | BUSH | UP R/L | 2000-2011 |
| AEX7017 | BUSH | UP R/L | 1982-2011 |
| AFX7018 | BUSH | UP R/L | 1982-2011 |
| AFL2488 | STABILIZER LINK | REAR R/L | 1982-2015 |
| AFL2489 | STABILIZER LINK | REAR R/L | 1982-2016 |
| AEL4207 | STABILIZER LINK | | 2000-2016 |
| AFL2496 | STABILIZER LINK | | 1982-2015 |

AEL4207



| Ruitai | Description | Position | Years |
|---------|-----------------|----------|-----------|
| AEL4207 | STABILIZER LINK | | 2000-2016 |

AEL4207



| Ruitai | Description | Position | Years |
|---------|-----------------|----------|-----------|
| AEL4207 | STABILIZER LINK | | 2000-2016 |



| Ruitai | Description | Position | Years |
|---------|-----------------|-----------|-----------|
| AEA2679 | CONTROL ARM | UP R/L | 1982-2015 |
| AFA2657 | CONTROL ARM | UP R | 1993-2004 |
| AFA2658 | CONTROL ARM | UP L | 1993-2004 |
| AFA2671 | CONTROL ARM | LOW R/L | 1982-2015 |
| AEX8504 | BUSH | FRONT R/L | 1982-2004 |
| AFL2496 | STABILIZER LINK | | 1982-2015 |
| AFL2488 | STABILIZER LINK | REAR R/L | 1982-2015 |
| AFL2489 | STABILIZER LINK | REAR R/L | 1982-2016 |



| Ruitai | Description | Position | Years |
|---------|-----------------|-----------|-----------|
| AEA2679 | CONTROL ARM | UP R/L | 1982-2015 |
| AFA2657 | CONTROL ARM | UP R | 1993-2004 |
| AFA2658 | CONTROL ARM | UP L | 1993-2004 |
| AFA2671 | CONTROL ARM | LOW R/L | 1982-2015 |
| AEX8504 | BUSH | FRONT R/L | 1982-2004 |
| AFL2496 | STABILIZER LINK | | 1982-2015 |
| AFL2488 | STABILIZER LINK | REAR R/L | 1982-2015 |
| AFL2489 | STABILIZER LINK | REAR R/L | 1982-2016 |

AEA2665



AEL4207



AFL2489



AFL2489



AFL2496



| Ruitai | Description | Position | Years |
|---------|-----------------|----------|-----------|
| AEA2665 | CONTROL ARM | UP R | 2000-2016 |
| AEL4207 | STABILIZER LINK | | 2000-2016 |
| AFL2496 | STABILIZER LINK | | 1982-2015 |
| AFL2489 | STABILIZER LINK | REAR R/L | 1982-2016 |

MERCEDES-BENZ SLK280 2012

AFL2489



AFL2489



| Ruitai | Description | Position | Years |
|---------|-----------------|----------|-----------|
| AFL2489 | STABILIZER LINK | REAR R/L | 1982-2016 |

MERCEDES-BENZ SLK300 2012

AFL2489



AFL2489



| Ruitai | Description | Position | Years |
|---------|-----------------|----------|-----------|
| AFL2489 | STABILIZER LINK | REAR R/L | 1982-2016 |

AEL4207



AFL2489



AFL2489



AFL2496



| Ruitai | Description | Position | Years |
|---------|-----------------|----------|-----------|
| AEL4207 | STABILIZER LINK | | 2000-2016 |
| AFL2496 | STABILIZER LINK | | 1982-2015 |
| AFL2489 | STABILIZER LINK | REAR R/L | 1982-2016 |

AEL4207



AFL2489



AFL2489



AFL2496



| Ruitai | Description | Position | Years |
|---------|-----------------|----------|-----------|
| AEL4207 | STABILIZER LINK | | 2000-2016 |
| AFL2496 | STABILIZER LINK | | 1982-2015 |
| AFL2489 | STABILIZER LINK | REAR R/L | 1982-2016 |

AFA2658



AFA2657



AEX8504



AEX8504



AFL2496



AFL2488



AFL2489



AFL2489



AFL2488



| Ruitai | Description | Position | Years |
|---------|-----------------|-----------|-----------|
| AFA2657 | CONTROL ARM | UP R | 1993-2004 |
| AFA2658 | CONTROL ARM | UP L | 1993-2004 |
| AEX8504 | BUSH | FRONT R/L | 1982-2004 |
| AFL2496 | STABILIZER LINK | | 1982-2015 |
| AFL2488 | STABILIZER LINK | REAR R/L | 1982-2015 |
| AFL2489 | STABILIZER LINK | REAR R/L | 1982-2016 |

AFA2658



AFA2657



AEX8504



AEX8504



AFL2496



AFL2488



AFL2489



AFL2489



AFL2488



| Ruitai | Description | Position | Years |
|---------|-----------------|-----------|-----------|
| AFA2657 | CONTROL ARM | UP R | 1993-2004 |
| AFA2658 | CONTROL ARM | UP L | 1993-2004 |
| AEX8504 | BUSH | FRONT R/L | 1982-2004 |
| AFL2496 | STABILIZER LINK | | 1982-2015 |
| AFL2488 | STABILIZER LINK | REAR R/L | 1982-2015 |
| AFL2489 | STABILIZER LINK | REAR R/L | 1982-2016 |

AFA2658



AFA2657



AEX8504



AEX8504



AFL2496



AFL2488



AFL2489



AFL2489



AFL2488



| Ruitai | Description | Position | Years |
|---------|-----------------|-----------|-----------|
| AFA2657 | CONTROL ARM | UP R | 1993-2004 |
| AFA2658 | CONTROL ARM | UP L | 1993-2004 |
| AEX8504 | BUSH | FRONT R/L | 1982-2004 |
| AFL2496 | STABILIZER LINK | | 1982-2015 |
| AFL2488 | STABILIZER LINK | REAR R/L | 1982-2015 |
| AFL2489 | STABILIZER LINK | REAR R/L | 1982-2016 |

AEA2665



AEL4207



AFL2489



AFL2489



AFL2496



| Ruitai | Description | Position | Years |
|---------|-----------------|----------|-----------|
| AEA2665 | CONTROL ARM | UP R | 2000-2016 |
| AEL4207 | STABILIZER LINK | | 2000-2016 |
| AFL2496 | STABILIZER LINK | | 1982-2015 |
| AFL2489 | STABILIZER LINK | REAR R/L | 1982-2016 |

AEA2665



AFL2496



AFL2489



AFL2489



| Ruitai | Description | Position | Years |
|---------|-----------------|----------|-----------|
| AEA2665 | CONTROL ARM | UP R | 2000-2016 |
| AFL2496 | STABILIZER LINK | | 1982-2015 |
| AFL2489 | STABILIZER LINK | REAR R/L | 1982-2016 |

AEA2665



| Ruitai | Description | Position | Years |
|---------|-------------|----------|-----------|
| AEA2665 | CONTROL ARM | UP R | 2000-2016 |



MERCEDES-BENZ SLK55 AMG 2013 - 2016

AEA2665



| Ruitai | Description | Position | Years |
|---------|-------------|----------|-----------|
| AEA2665 | CONTROL ARM | UP R | 2000-2016 |

AEA2665



AEL4207



AFL2489



AFL2489



AFL2496



| Ruitai | Description | Position | Years |
|---------|-----------------|----------|-----------|
| AEA2665 | CONTROL ARM | UP R | 2000-2016 |
| AEL4207 | STABILIZER LINK | | 2000-2016 |
| AFL2496 | STABILIZER LINK | | 1982-2015 |
| AFL2489 | STABILIZER LINK | REAR R/L | 1982-2016 |

AEA2665



AFL2496



AFL2489



AFL2489



| Ruitai | Description | Position | Years |
|---------|-----------------|----------|-----------|
| AEA2665 | CONTROL ARM | UP R | 2000-2016 |
| AFL2496 | STABILIZER LINK | | 1982-2015 |
| AFL2489 | STABILIZER LINK | REAR R/L | 1982-2016 |



MERCEDES-BENZ SLK55 AMG 2013 - 2016

AEA2665



| Ruitai | Description | Position | Years |
|---------|-------------|----------|-----------|
| AEA2665 | CONTROL ARM | UP R | 2000-2016 |

AEA2665



| Ruitai | Description | Position | Years |
|---------|-------------|----------|-----------|
| AEA2665 | CONTROL ARM | UP R | 2000-2016 |

AFR2326



AFR2326



AFT2217



AFT2217



AFB2154



AFB2154



AEL5142



AFL6066



AFL2502



AFL2503



AFL6066



AEL5142



| Ruitai | Description | Position | Years |
|---------|-----------------|----------|-----------|
| AFR2326 | RACK END | R/L | 1995-2015 |
| AFT2217 | TIE ROD END | OUT R/L | 1995-2015 |
| AFB2154 | BALL JOINT | R/L | 1995-2015 |
| AEL5142 | STABILIZER LINK | REAR R/L | 1968-2015 |
| AFL6066 | STABILIZER LINK | REAR R/L | 1995-2015 |
| AFL2503 | STABILIZER LINK | FRONT R | 1975-2015 |
| AFL2502 | STABILIZER LINK | FRONT L | 1975-2015 |

MERCEDES-BENZ SPRINTER 2500 1995 - 2015



| Ruitai | Description | Position | Years |
|---------|-----------------|----------|-----------|
| AFR2326 | RACK END | R/L | 1995-2015 |
| AFT2217 | TIE ROD END | OUT R/L | 1995-2015 |
| AFB2154 | BALL JOINT | R/L | 1995-2015 |
| AEL5142 | STABILIZER LINK | REAR R/L | 1968-2015 |
| AFL6066 | STABILIZER LINK | REAR R/L | 1995-2015 |
| AFL2503 | STABILIZER LINK | FRONT R | 1975-2015 |
| AFL2502 | STABILIZER LINK | FRONT L | 1975-2015 |

MERCEDES-BENZ SPRINTER 2500 2010 - 2012



AEA7636



AEA7637



AEA7637



AEL7583



AEL7582



| Ruitai | Description | Position | Years |
|---------|-----------------|----------|-----------|
| AEA7637 | CONTROL ARM | LOW R | 2006-2017 |
| AEA7636 | CONTROL ARM | LOW L | 2006-2016 |
| AEA7637 | CONTROL ARM | LOW L | 2006-2017 |
| AEL7582 | STABILIZER LINK | FRONT R | 2007-2012 |
| AEL7583 | STABILIZER LINK | FRONT L | 2007-2012 |

MERCEDES-BENZ SPRINTER 2500 2013 - 2015



AEA7636



AEA7637



AEA7637



| Ruitai | Description | Position | Years |
|---------|-------------|----------|-----------|
| AEA7637 | CONTROL ARM | LOW R | 2006-2017 |
| AEA7636 | CONTROL ARM | LOW L | 2006-2016 |
| AEA7637 | CONTROL ARM | LOW L | 2006-2017 |

MERCEDES-BENZ SPRINTER 2500 2016 - 2017



AEA7637



| Ruitai | Description | Position | Years |
|---------|-------------|----------|-----------|
| AEA7637 | CONTROL ARM | LOW L | 2006-2017 |

MERCEDES-BENZ SPRINTER 2-T BOX 2016 - 2017

AEA7637



| Ruitai | Description | Position | Years |
|---------|-------------|----------|-----------|
| AEA7637 | CONTROL ARM | LOW L | 2006-2017 |

MERCEDES-BENZ SPRINTER 2-T BOX 1995 - 2000

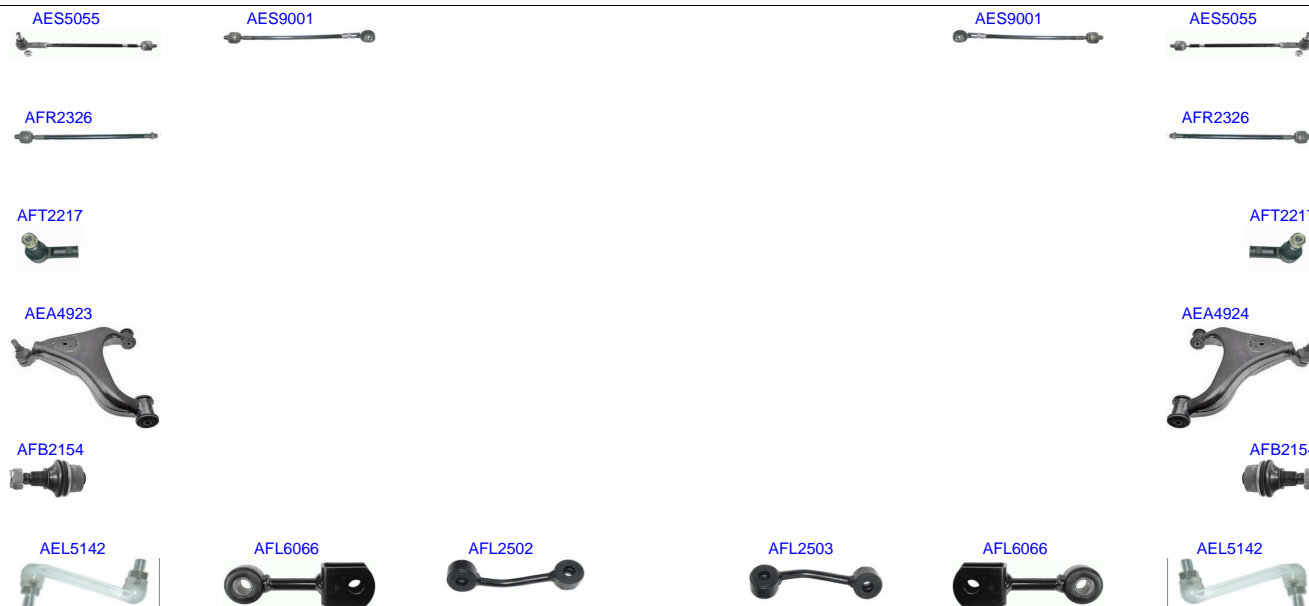

| Ruitai | Description | Position | Years |
|---------|-----------------|----------|-----------|
| AES5055 | SIDE ROD ASSY | R/L | 1995-2006 |
| AES9001 | SIDE ROD ASSY | R/L | 1995-2016 |
| AFR2326 | RACK END | R/L | 1995-2015 |
| AFT2217 | TIE ROD END | OUT R/L | 1995-2015 |
| AEA4923 | CONTROL ARM | | 1995-2006 |
| AEA4924 | CONTROL ARM | | 1995-2006 |
| AFB2154 | BALL JOINT | R/L | 1995-2015 |
| AEL5142 | STABILIZER LINK | REAR R/L | 1968-2015 |
| AFL6066 | STABILIZER LINK | REAR R/L | 1995-2015 |
| AFL2503 | STABILIZER LINK | FRONT R | 1975-2015 |
| AFL2502 | STABILIZER LINK | FRONT L | 1975-2015 |

MERCEDES-BENZ SPRINTER 2-T BOX 2001 - 2006



AES9001



AES9001



AFR2326



AFR2326



AFT2217



AFT2217



AEA4923



AEA4924



AFB2154



AFB2154



AEL5142



AFL6066



AFL2502



AFL2503



AFL6066



AEL5142

| Ruitai | Description | Position | Years |
|---------|-----------------|----------|-----------|
| AES9001 | SIDE ROD ASSY | R/L | 1995-2016 |
| AFR2326 | RACK END | R/L | 1995-2015 |
| AFT2217 | TIE ROD END | OUT R/L | 1995-2015 |
| AEA4923 | CONTROL ARM | | 1995-2006 |
| AEA4924 | CONTROL ARM | | 1995-2006 |
| AFB2154 | BALL JOINT | R/L | 1995-2015 |
| AEL5142 | STABILIZER LINK | REAR R/L | 1968-2015 |
| AFL6066 | STABILIZER LINK | REAR R/L | 1995-2015 |
| AFL2503 | STABILIZER LINK | FRONT R | 1975-2015 |
| AFL2502 | STABILIZER LINK | FRONT L | 1975-2015 |

MERCEDES-BENZ SPRINTER 2-T BUS 2001 - 2006



AES9001



AES9001



AFR2326



AFR2326



AFT2217



AFT2217



AEA4923



AEA4924



AFB2154



AFB2154



AEL5142



AFL6066



AFL2502



AFL2503



AFL6066



AEL5142

| Ruitai | Description | Position | Years |
|---------|-----------------|----------|-----------|
| AES9001 | SIDE ROD ASSY | R/L | 1995-2016 |
| AFR2326 | RACK END | R/L | 1995-2015 |
| AFT2217 | TIE ROD END | OUT R/L | 1995-2015 |
| AEA4923 | CONTROL ARM | | 1995-2006 |
| AEA4924 | CONTROL ARM | | 1995-2006 |
| AFB2154 | BALL JOINT | R/L | 1995-2015 |
| AEL5142 | STABILIZER LINK | REAR R/L | 1968-2015 |
| AFL6066 | STABILIZER LINK | REAR R/L | 1995-2015 |
| AFL2503 | STABILIZER LINK | FRONT R | 1975-2015 |
| AFL2502 | STABILIZER LINK | FRONT L | 1975-2015 |

MERCEDES-BENZ SPRINTER 2-T BUS 1995 - 2006

AES9001



AES9001



| Ruitai | Description | Position | Years |
|---------|---------------|----------|-----------|
| AES9001 | SIDE ROD ASSY | R/L | 1995-2016 |

DES-BENZ SPRINTER 2-T PLATFORM/CHASSIS 199



AES9001



AES9001



| Ruitai | Description | Position | Years |
|---------|---------------|----------|-----------|
| AES9001 | SIDE ROD ASSY | R/L | 1995-2016 |

MERCEDES-BENZ SPRINTER 3 1995 - 2006

auto parts
rui tai

AES9001



AES9001



| Ruitai | Description | Position | Years |
|---------|---------------|----------|-----------|
| AES9001 | SIDE ROD ASSY | R/L | 1995-2016 |

AER7585



AER7585



AET6055



AET6055



AEA7636



AEA7637



| Ruitai | Description | Position | Years |
|---------|-------------|----------|-----------|
| AER7585 | RACK END | R/L | 2006-2016 |
| AET6055 | TIE ROD END | OUT R/L | 2006-2016 |
| AEA7637 | CONTROL ARM | LOW R | 2006-2017 |
| AEA7636 | CONTROL ARM | LOW L | 2006-2016 |

MERCEDES-BENZ SPRINTER 3500 2006 - 2016



AER7585



AER7585



AET6055



AET6055



AEA7636



AEA7637



| Ruitai | Description | Position | Years |
|---------|-------------|----------|-----------|
| AER7585 | RACK END | R/L | 2006-2016 |
| AET6055 | TIE ROD END | OUT R/L | 2006-2016 |
| AEA7637 | CONTROL ARM | LOW R | 2006-2017 |
| AEA7636 | CONTROL ARM | LOW L | 2006-2016 |

MERCEDES-BENZ SPRINTER 3500 2010 - 2012

ruital

AEA7636



AEA7637



AEA7637



AEL7583



AEL7582



| Ruitai | Description | Position | Years |
|---------|-----------------|----------|-----------|
| AEA7637 | CONTROL ARM | LOW R | 2006-2017 |
| AEA7636 | CONTROL ARM | LOW L | 2006-2016 |
| AEA7637 | CONTROL ARM | LOW L | 2006-2017 |
| AEL7582 | STABILIZER LINK | FRONT R | 2007-2012 |
| AEL7583 | STABILIZER LINK | FRONT L | 2007-2012 |

MERCEDES-BENZ SPRINTER 3500 2013 - 2015



AEA7636



AEA7637



AEA7637



| Ruitai | Description | Position | Years |
|---------|-------------|----------|-----------|
| AEA7637 | CONTROL ARM | LOW R | 2006-2017 |
| AEA7636 | CONTROL ARM | LOW L | 2006-2016 |
| AEA7637 | CONTROL ARM | LOW L | 2006-2017 |

MERCEDES-BENZ SPRINTER 3500 2016 - 2017



AEA7637



| Ruitai | Description | Position | Years |
|---------|-------------|----------|-----------|
| AEA7637 | CONTROL ARM | LOW L | 2006-2017 |

MERCEDES-BENZ SPRINTER 3.5 PLATFORM 2016 - 2017



AEA7637



| Ruitai | Description | Position | Years |
|---------|-------------|----------|-----------|
| AEA7637 | CONTROL ARM | LOW L | 2006-2017 |

MERCEDES-BENZ SPRINTER 3.5 PLATFORM 2006 - 2016

AET6055



AET6055



| Ruitai | Description | Position | Years |
|---------|-------------|----------|-----------|
| AET6055 | TIE ROD END | OUT R/L | 2006-2016 |

MERCEDES-BENZ SPRINTER 3,5-T BOX 2006 - 2015

AET6055



AET6055



| Ruitai | Description | Position | Years |
|---------|-------------|----------|-----------|
| AET6055 | TIE ROD END | OUT R/L | 2006-2016 |

MERCEDES-BENZ SPRINTER 3,5-T BOX 2006 - 2017

AEB11563



AEB11563



| Ruitai | Description | Position | Years |
|----------|-------------|----------|-----------|
| AEB11563 | BALL JOINT | LOW R/L | 2006-2017 |

MERCEDES-BENZ SPRINTER 3.5-T BOX 2006 - 2017

AEB11563



AEB11563



| Ruitai | Description | Position | Years |
|----------|-------------|----------|-----------|
| AEB11563 | BALL JOINT | LOW R/L | 2006-2017 |

MERCEDES-BENZ SPRINTER 3.5-T BOX 2006 - 2015

AER7585



AER7585



AEA7637



| Ruitai | Description | Position | Years |
|---------|-------------|----------|-----------|
| AER7585 | RACK END | R/L | 2006-2016 |
| AEA7637 | CONTROL ARM | LOW L | 2006-2017 |

MERCEDES-BENZ SPRINTER 3,5-T BUS 2006 - 2015

AER7585



AER7585



AEA7637



| Ruitai | Description | Position | Years |
|---------|-------------|----------|-----------|
| AER7585 | RACK END | R/L | 2006-2016 |
| AEA7637 | CONTROL ARM | LOW L | 2006-2017 |

MERCEDES-BENZ SPRINTER 3,5-T BUS 2006 - 2017

AEB11563



AEB11563



| Rūtai | Description | Position | Years |
|----------|-------------|----------|-----------|
| AEB11563 | BALL JOINT | LŌW R/L | 2006-2017 |

MERCEDES-BENZ SPRINTER 3.5-T BUS 2006 - 2017

AEB11563



AEB11563



| Ruitai | Description | Position | Years |
|----------|-------------|----------|-----------|
| AEB11563 | BALL JOINT | LOW R/L | 2006-2017 |

MERCEDES-BENZ SPRINTER 3.5-T BUS 2006 - 2015

AER7585



AER7585



AEA7637



| Ruitai | Description | Position | Years |
|---------|-------------|----------|-----------|
| AER7585 | RACK END | R/L | 2006-2016 |
| AEA7637 | CONTROL ARM | LOW L | 2006-2017 |

RCEDS-BENZ SPRINTER 3.5-T PLATFORM 2006 - 2



AER7585



AER7585



AEA7637



| Ruitai | Description | Position | Years |
|---------|-------------|----------|-----------|
| AER7585 | RACK END | R/L | 2006-2016 |
| AEA7637 | CONTROL ARM | LOW L | 2006-2017 |

DES-BENZ SPRINTER 3,5-T PLATFORM CHASSIS 2006

AER7585



AER7585



AEA7637



| Ruitai | Description | Position | Years |
|---------|-------------|----------|-----------|
| AER7585 | RACK END | R/L | 2006-2016 |
| AEA7637 | CONTROL ARM | LOW L | 2006-2017 |

DES-BENZ SPRINTER 3,5-T PLATFORM CHASSIS 2006

AEB11563



AEB11563



| Ruitai | Description | Position | Years |
|----------|-------------|----------|-----------|
| AEB11563 | BALL JOINT | LOW R/L | 2006-2017 |

MERCEDES-BENZ SPRINTER 3-T BOX 2006 - 2017

AEB11563



AEB11563



| Ruitai | Description | Position | Years |
|----------|-------------|----------|-----------|
| AEB11563 | BALL JOINT | LOW R/L | 2006-2017 |

MERCEDES-BENZ SPRINTER 3-T BOX 1995 - 2005



| Ruitai | Description | Position | Years |
|---------|-----------------|----------|-----------|
| AES9001 | SIDE ROD ASSY | R/L | 1995-2016 |
| AFR2326 | RACK END | R/L | 1995-2015 |
| AFT2217 | TIE ROD END | OUT R/L | 1995-2015 |
| AFB2154 | BALL JOINT | R/L | 1995-2015 |
| AEL5142 | STABILIZER LINK | REAR R/L | 1968-2015 |
| AFL6066 | STABILIZER LINK | REAR R/L | 1995-2015 |
| AFL2503 | STABILIZER LINK | FRONT R | 1975-2015 |
| AFL2502 | STABILIZER LINK | FRONT L | 1975-2015 |



| Ruitai | Description | Position | Years |
|----------|-----------------|----------|-----------|
| AES9001 | SIDE ROD ASSY | R/L | 1995-2016 |
| AER7585 | RACK END | R/L | 2006-2016 |
| AFR2326 | RACK END | R/L | 1995-2015 |
| AFT2217 | TIE ROD END | OUT R/L | 1995-2015 |
| AEA7637 | CONTROL ARM | LOW R | 2006-2017 |
| AEA7636 | CONTROL ARM | LOW L | 2006-2016 |
| AEA7637 | CONTROL ARM | LOW L | 2006-2017 |
| AFB2154 | BALL JOINT | R/L | 1995-2015 |
| AEB11563 | BALL JOINT | LOW R/L | 2006-2017 |
| AEL5142 | STABILIZER LINK | REAR R/L | 1968-2015 |
| AFL6066 | STABILIZER LINK | REAR R/L | 1995-2015 |
| AFL2503 | STABILIZER LINK | FRONT R | 1975-2015 |
| AFL2502 | STABILIZER LINK | FRONT L | 1975-2015 |

MERCEDES-BENZ SPRINTER 3-T BOX 2007 - 2015



| Ruitai | Description | Position | Years |
|----------|-------------|----------|-----------|
| AER7585 | RACK END | R/L | 2006-2016 |
| AEA7637 | CONTROL ARM | LOW R | 2006-2017 |
| AEA7636 | CONTROL ARM | LOW L | 2006-2016 |
| AEA7637 | CONTROL ARM | LOW L | 2006-2017 |
| AEB11563 | BALL JOINT | LOW R/L | 2006-2017 |

AER7585



AER7585



AEA7636



AEA7637



AEB11563



AEB11563



| Ruitai | Description | Position | Years |
|----------|-------------|----------|-----------|
| AER7585 | RACK END | R/L | 2006-2016 |
| AEA7637 | CONTROL ARM | LOW R | 2006-2017 |
| AEA7636 | CONTROL ARM | LOW L | 2006-2016 |
| AEB11563 | BALL JOINT | LOW R/L | 2006-2017 |



MERCEDES-BENZ SPRINTER 3-T BOX 2017

AEB11563



AEB11563



| Ruitai | Description | Position | Years |
|----------|-------------|----------|-----------|
| AEB11563 | BALL JOINT | LOW R/L | 2006-2017 |



MERCEDES-BENZ SPRINTER 3-T BUS 2017

AEB11563



AEB11563



| Ruitai | Description | Position | Years |
|----------|-------------|----------|-----------|
| AEB11563 | BALL JOINT | LOW R/L | 2006-2017 |

MERCEDES-BENZ SPRINTER 3-T BUS 1995 - 2005

AES9001



AES9001



| Ruitai | Description | Position | Years |
|---------|---------------|----------|-----------|
| AES9001 | SIDE ROD ASSY | R/L | 1995-2016 |

AES9001



AES9001



AER7585



AER7585



AEA7636



AEA7637



AEA7637



AEB11563



AEB11563



| Ruitai | Description | Position | Years |
|----------|---------------|----------|-----------|
| AES9001 | SIDE ROD ASSY | R/L | 1995-2016 |
| AER7585 | RACK END | R/L | 2006-2016 |
| AEA7637 | CONTROL ARM | LOW R | 2006-2017 |
| AEA7636 | CONTROL ARM | LOW L | 2006-2016 |
| AEA7637 | CONTROL ARM | LOW L | 2006-2017 |
| AEB11563 | BALL JOINT | LOW R/L | 2006-2017 |

MERCEDES-BENZ SPRINTER 3-T BUS 2007 - 2015



| Ruitai | Description | Position | Years |
|----------|-------------|----------|-----------|
| AER7585 | RACK END | R/L | 2006-2016 |
| AEA7637 | CONTROL ARM | LOW R | 2006-2017 |
| AEA7636 | CONTROL ARM | LOW L | 2006-2016 |
| AEA7637 | CONTROL ARM | LOW L | 2006-2017 |
| AEB11563 | BALL JOINT | LOW R/L | 2006-2017 |

AER7585



AER7585



AEA7636



AEA7637



AEB11563



AEB11563



| Ruitai | Description | Position | Years |
|----------|-------------|----------|-----------|
| AER7585 | RACK END | R/L | 2006-2016 |
| AEA7637 | CONTROL ARM | LOW R | 2006-2017 |
| AEA7636 | CONTROL ARM | LOW L | 2006-2016 |
| AEB11563 | BALL JOINT | LOW R/L | 2006-2017 |



MERCEDES-BENZ SPRINTER 3-T BUS 2017

AEB11563



AEB11563



| Ruitai | Description | Position | Years |
|----------|-------------|----------|-----------|
| AEB11563 | BALL JOINT | LOW R/L | 2006-2017 |

MERCEDES-BENZ SPRINTER 3-T PLATFORM 2017

AEB11563



AEB11563



| Ruitai | Description | Position | Years |
|----------|-------------|----------|-----------|
| AEB11563 | BALL JOINT | LOW R/L | 2006-2017 |

MERCEDES-BENZ SPRINTER 3-T PLATFORM 2006 - 2017

AER7585



AER7585



AEA7637



| Ruitai | Description | Position | Years |
|---------|-------------|----------|-----------|
| AER7585 | RACK END | R/L | 2006-2016 |
| AEA7637 | CONTROL ARM | LOW L | 2006-2017 |

DES-BENZ SPRINTER 3-T PLATFORM CHASSIS 200

AER7585



AER7585



AEA7637



| Ruitai | Description | Position | Years |
|---------|-------------|----------|-----------|
| AER7585 | RACK END | R/L | 2006-2016 |
| AEA7637 | CONTROL ARM | LOW L | 2006-2017 |

DES-BENZ SPRINTER 3-T PLATFORM CHASSIS 200

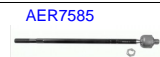
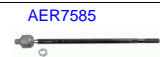

| Ruitai | Description | Position | Years |
|----------|-------------|----------|-----------|
| AER7585 | RACK END | R/L | 2006-2016 |
| AEA7637 | CONTROL ARM | LOW R | 2006-2017 |
| AEA7636 | CONTROL ARM | LOW L | 2006-2016 |
| AEB11563 | BALL JOINT | LOW R/L | 2006-2017 |

MERCEDES-BENZ SPRINTER 3-T PLATFORM CHASSIS 2

AEB11563



AEB11563



| Ruitai | Description | Position | Years |
|----------|-------------|----------|-----------|
| AEB11563 | BALL JOINT | LOW R/L | 2006-2017 |

MERCEDES-BENZ SPRINTER 3-T PLATFORM/CHASSIS 2

AEB11563



AEB11563



| Ruitai | Description | Position | Years |
|----------|-------------|----------|-----------|
| AEB11563 | BALL JOINT | LOW R/L | 2006-2017 |

DES-BENZ SPRINTER 3-T PLATFORM/CHASSIS 199



AES9001



AES9001



| Ruitai | Description | Position | Years |
|---------|---------------|----------|-----------|
| AES9001 | SIDE ROD ASSY | R/L | 1995-2016 |

MERCEDES-BENZ SPRINTER 4-T BOX 1995 - 2006



AES9001



AES9001



| Ruitai | Description | Position | Years |
|---------|---------------|----------|-----------|
| AES9001 | SIDE ROD ASSY | R/L | 1995-2016 |

MERCEDES-BENZ SPRINTER 4-T BOX 1996 - 2006



| Ruitai | Description | Position | Years |
|---------|-----------------|----------|-----------|
| AES9001 | SIDE ROD ASSY | R/L | 1995-2016 |
| AFR2326 | RACK END | R/L | 1995-2015 |
| AFT2217 | TIE ROD END | OUT R/L | 1995-2015 |
| AFB2154 | BALL JOINT | R/L | 1995-2015 |
| AEL5142 | STABILIZER LINK | REAR R/L | 1968-2015 |
| AFL6066 | STABILIZER LINK | REAR R/L | 1995-2015 |
| AFL2503 | STABILIZER LINK | FRONT R | 1975-2015 |
| AFL2502 | STABILIZER LINK | FRONT L | 1975-2015 |

MERCEDES-BENZ SPRINTER 4-T BUS 1996 - 2006

AES9001



AES9001



AFR2326



AFR2326



AFT2217



AFT2217



AFB2154



AFB2154



AEL5142



AFL6066



AFL2502



AFL2503



AFL6066



AEL5142



| Ruitai | Description | Position | Years |
|---------|-----------------|----------|-----------|
| AES9001 | SIDE ROD ASSY | R/L | 1995-2016 |
| AFR2326 | RACK END | R/L | 1995-2015 |
| AFT2217 | TIE ROD END | OUT R/L | 1995-2015 |
| AFB2154 | BALL JOINT | R/L | 1995-2015 |
| AEL5142 | STABILIZER LINK | REAR R/L | 1968-2015 |
| AFL6066 | STABILIZER LINK | REAR R/L | 1995-2015 |
| AFL2503 | STABILIZER LINK | FRONT R | 1975-2015 |
| AFL2502 | STABILIZER LINK | FRONT L | 1975-2015 |

MERCEDES-BENZ SPRINTER 4-T BUS 1996 - 2006

AES9001



AES9001



| Ruitai | Description | Position | Years |
|---------|---------------|----------|-----------|
| AES9001 | SIDE ROD ASSY | R/L | 1995-2016 |

DES-BENZ SPRINTER 4-T PLATFORM/CHASSIS 199



AES9001



AES9001



| Ruitai | Description | Position | Years |
|---------|---------------|----------|-----------|
| AES9001 | SIDE ROD ASSY | R/L | 1995-2016 |

MERCEDES-BENZ SPRINTER 5-T BOX 1996 - 2006



AES9001



AES9001



| Ruitai | Description | Position | Years |
|---------|---------------|----------|-----------|
| AES9001 | SIDE ROD ASSY | R/L | 1995-2016 |

MERCEDES-BENZ SPRINTER 5-T BOX 2006 - 2015

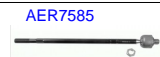

| Ruitai | Description | Position | Years |
|----------|-------------|----------|-----------|
| AER7585 | RACK END | R/L | 2006-2016 |
| AEA7637 | CONTROL ARM | LOW R | 2006-2017 |
| AEA7636 | CONTROL ARM | LOW L | 2006-2016 |
| AEA7637 | CONTROL ARM | LOW L | 2006-2017 |
| AEB11563 | BALL JOINT | LOW R/L | 2006-2017 |

AER7585



AER7585



AEA7636



AEA7637



AEB11563



AEB11563



| Ruitai | Description | Position | Years |
|----------|-------------|----------|-----------|
| AER7585 | RACK END | R/L | 2006-2016 |
| AEA7637 | CONTROL ARM | LOW R | 2006-2017 |
| AEA7636 | CONTROL ARM | LOW L | 2006-2016 |
| AEB11563 | BALL JOINT | LOW R/L | 2006-2017 |

MERCEDES-BENZ SPRINTER 5-T BOX 2017

AEB11563



AEB11563



| Ruitai | Description | Position | Years |
|----------|-------------|----------|-----------|
| AEB11563 | BALL JOINT | LOW R/L | 2006-2017 |

MERCEDES-BENZ SPRINTER 5-T PLATFORM 2017

AEB11563



AEB11563



| Ruitai | Description | Position | Years |
|----------|-------------|----------|-----------|
| AEB11563 | BALL JOINT | LOW R/L | 2006-2017 |

MERCEDES-BENZ SPRINTER 5-T PLATFORM 2006 - 2017

AER7585



AER7585



AEA7637



| Ruitai | Description | Position | Years |
|---------|-------------|----------|-----------|
| AER7585 | RACK END | R/L | 2006-2016 |
| AEA7637 | CONTROL ARM | LOW L | 2006-2017 |

DES-BENZ SPRINTER 5-T PLATFORM CHASSIS 200

AER7585



AER7585



AEA7637



| Ruitai | Description | Position | Years |
|---------|-------------|----------|-----------|
| AER7585 | RACK END | R/L | 2006-2016 |
| AEA7637 | CONTROL ARM | LOW L | 2006-2017 |

DES-BENZ SPRINTER 5-T PLATFORM CHASSIS 200

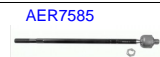
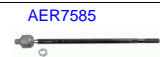

| Ruitai | Description | Position | Years |
|----------|-------------|----------|-----------|
| AER7585 | RACK END | R/L | 2006-2016 |
| AEA7637 | CONTROL ARM | LOW R | 2006-2017 |
| AEA7636 | CONTROL ARM | LOW L | 2006-2016 |
| AEB11563 | BALL JOINT | LOW R/L | 2006-2017 |

MERCEDES-BENZ SPRINTER 5-T PLATFORM CHASSIS 2

AEB11563



AEB11563



| Ruitai | Description | Position | Years |
|----------|-------------|----------|-----------|
| AEB11563 | BALL JOINT | LOW R/L | 2006-2017 |

MERCEDES-BENZ SPRINTER 5-T PLATFORM/CHASSIS 2

AEB11563



AEB11563



| Ruitai | Description | Position | Years |
|----------|-------------|----------|-----------|
| AEB11563 | BALL JOINT | LOW R/L | 2006-2017 |

DES-BENZ SPRINTER 5-T PLATFORM/CHASSIS 200



AES9001



AES9001



| Ruitai | Description | Position | Years |
|---------|---------------|----------|-----------|
| AES9001 | SIDE ROD ASSY | R/L | 1995-2016 |

CEDES-BENZ SPRINTER CLASSIC 3,5-T BOX 2001 -

AES9001



AES9001



| Ruitai | Description | Position | Years |
|---------|---------------|----------|-----------|
| AES9001 | SIDE ROD ASSY | R/L | 1995-2016 |

CEDES-BENZ SPRINTER CLASSIC 4,6-T BUS 2001 -

AES9001



AES9001



| Ruitai | Description | Position | Years |
|---------|---------------|----------|-----------|
| AES9001 | SIDE ROD ASSY | R/L | 1995-2016 |

MERCEDES-BENZ SPRINTER DUMPTRUCK 2001 - 2016

AES9001



AES9001



| Ruitai | Description | Position | Years |
|---------|---------------|----------|-----------|
| AES9001 | SIDE ROD ASSY | R/L | 1995-2016 |

AES9001



AES9001



| Ruitai | Description | Position | Years |
|---------|---------------|----------|-----------|
| AES9001 | SIDE ROD ASSY | R/L | 1995-2016 |

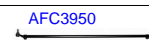
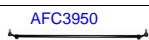

| Ruitai | Description | Position | Years |
|---------|---------------|----------|-----------|
| AFC3950 | CROSS ROD | R/L | 1977-1996 |
| AES5088 | SIDE ROD ASSY | R/L | 1977-1996 |
| AET3952 | TIE ROD END | OUT R | 1977-1996 |
| AFT2215 | TIE ROD END | OUT R | 1973-2015 |
| AFT4612 | TIE ROD END | OUT R | 1968-1996 |
| AET3951 | TIE ROD END | OUT L | 1977-1996 |
| AFT2216 | TIE ROD END | OUT L | 1977-1996 |
| AFT4611 | TIE ROD END | OUT L | 1968-1996 |
| AEB6025 | BALL JOINT | LOW R/L | 1977-2016 |

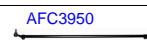
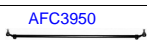

| Ruitai | Description | Position | Years |
|---------|---------------|----------|-----------|
| AFC3950 | CROSS ROD | R/L | 1977-1996 |
| AES5088 | SIDE ROD ASSY | R/L | 1977-1996 |
| AET3952 | TIE ROD END | OUT R | 1977-1996 |
| AFT2215 | TIE ROD END | OUT R | 1973-2015 |
| AFT4612 | TIE ROD END | OUT R | 1968-1996 |
| AET3951 | TIE ROD END | OUT L | 1977-1996 |
| AFT2216 | TIE ROD END | OUT L | 1977-1996 |
| AFT4611 | TIE ROD END | OUT L | 1968-1996 |
| AEB6025 | BALL JOINT | LOW R/L | 1977-2016 |

AFT4611



AFT4612



AEB6025



AEB6025



| Ruitai | Description | Position | Years |
|---------|-------------|----------|-----------|
| AFT4612 | TIE ROD END | OUT R | 1968-1996 |
| AFT4611 | TIE ROD END | OUT L | 1968-1996 |
| AEB6025 | BALL JOINT | LOW R/L | 1977-2016 |

AET9373



AFT4611



AFT4612



AET9373



AEB6025



AEB6025



| Ruitai | Description | Position | Years |
|---------|-------------|----------|-----------|
| AET9373 | TIE ROD END | OUT R/L | 1977-1996 |
| AFT4612 | TIE ROD END | OUT R | 1968-1996 |
| AFT4611 | TIE ROD END | OUT L | 1968-1996 |
| AEB6025 | BALL JOINT | LOW R/L | 1977-2016 |

AET9373



AFT4611



AFT4612



AET9373



AEB6025



AEB6025



| Ruitai | Description | Position | Years |
|---------|-------------|----------|-----------|
| AET9373 | TIE ROD END | OUT R/L | 1977-1996 |
| AFT4612 | TIE ROD END | OUT R | 1968-1996 |
| AFT4611 | TIE ROD END | OUT L | 1968-1996 |
| AEB6025 | BALL JOINT | LOW R/L | 1977-2016 |

AET9373



AET9373



| Ruitai | Description | Position | Years |
|---------|-------------|----------|-----------|
| AET9373 | TIE ROD END | OUT R/L | 1977-1996 |

MERCEDES-BENZ T1 PLATFORM/CHASSIS 1977 - 1996

AET9373



AET9373



| Ruitai | Description | Position | Years |
|---------|-------------|----------|-----------|
| AET9373 | TIE ROD END | OUT R/L | 1977-1996 |

AET9373



AET9373



| Ruitai | Description | Position | Years |
|---------|-------------|----------|-----------|
| AET9373 | TIE ROD END | OUT R/L | 1977-1996 |

AFT4611

AFT4612

| Ruitai | Description | Position | Years |
|---------|-------------|----------|-----------|
| AFT4612 | TIE ROD END | OUT R | 1968-1996 |
| AFT4611 | TIE ROD END | OUT L | 1968-1996 |

AFT4611



AET3701



AET3702



AFT4612



| Ruitai | Description | Position | Years |
|---------|-------------|----------|-----------|
| AFT4612 | TIE ROD END | OUT R | 1968-1996 |
| AFT4611 | TIE ROD END | OUT L | 1968-1996 |
| AET3701 | TIE ROD END | | 1969-2016 |
| AET3702 | TIE ROD END | | 1969-2016 |

AET3701



AET3702



| Ruitai | Description | Position | Years |
|---------|-------------|----------|-----------|
| AET3701 | TIE ROD END | | 1969-2016 |
| AET3702 | TIE ROD END | | 1969-2016 |

AET3701



AET3702



| Ruitai | Description | Position | Years |
|---------|-------------|----------|-----------|
| AET3701 | TIE ROD END | | 1969-2016 |
| AET3702 | TIE ROD END | | 1969-2016 |

AFT4611



AFT4612



| Ruitai | Description | Position | Years |
|---------|-------------|----------|-----------|
| AFT4612 | TIE ROD END | OUT R | 1968-1996 |
| AFT4611 | TIE ROD END | OUT L | 1968-1996 |

AFT4611



AFT4612



| Ruitai | Description | Position | Years |
|---------|-------------|----------|-----------|
| AFT4612 | TIE ROD END | OUT R | 1968-1996 |
| AFT4611 | TIE ROD END | OUT L | 1968-1996 |

MERCEDES-BENZ T2/L DUMPTRUCK 1968 - 1988

AFT4611

AFT4612

| Ruitai | Description | Position | Years |
|---------|-------------|----------|-----------|
| AFT4612 | TIE ROD END | OUT R | 1968-1996 |
| AFT4611 | TIE ROD END | OUT L | 1968-1996 |

MERCEDES-BENZ T2/L FLATBED 1968 - 1988

autovart
ruitai

AFT4611



AFT4612



| Ruitai | Description | Position | Years |
|---------|-------------|----------|-----------|
| AFT4612 | TIE ROD END | OUT R | 1968-1996 |
| AFT4611 | TIE ROD END | OUT L | 1968-1996 |

MERCEDES-BENZ T2/L GENERAL PURPOSE VEHICLE 1968

AFT4611

AFT4612

| Ruitai | Description | Position | Years |
|---------|-------------|----------|-----------|
| AFT4612 | TIE ROD END | OUT R | 1968-1996 |
| AFT4611 | TIE ROD END | OUT L | 1968-1996 |

AFT4611



AFT4612



| Ruitai | Description | Position | Years |
|---------|-------------|----------|-----------|
| AFT4612 | TIE ROD END | OUT R | 1968-1996 |
| AFT4611 | TIE ROD END | OUT L | 1968-1996 |

AEC3736



AET3701



AET3702



| Ruitai | Description | Position | Years |
|---------|-------------|----------|-----------|
| AEC3736 | CROSS ROD | | 1984-1998 |
| AET3701 | TIE ROD END | | 1969-2016 |
| AET3702 | TIE ROD END | | 1969-2016 |

AEC3736



AET3701



AET3702



| Ruitai | Description | Position | Years |
|---------|-------------|----------|-----------|
| AEC3736 | CROSS ROD | | 1984-1998 |
| AET3701 | TIE ROD END | | 1969-2016 |
| AET3702 | TIE ROD END | | 1969-2016 |

AEC9241



AEC9243



AEC9244



AEC9241



| Ruitai | Description | Position | Years |
|---------|-------------|----------|-----------|
| AEC9241 | CROSS ROD | R/L | 2000-2016 |
| AEC9244 | CROSS ROD | R | 2000-2016 |
| AEC9243 | CROSS ROD | L | 2000-2016 |

AEC9241



AEC9243



AEC9244



AEC9241



| Ruitai | Description | Position | Years |
|---------|-------------|----------|-----------|
| AEC9241 | CROSS ROD | R/L | 2000-2016 |
| AEC9244 | CROSS ROD | R | 2000-2016 |
| AEC9243 | CROSS ROD | L | 2000-2016 |

AET3689



AET3692



AET3693



AET3690



| Ruitai | Description | Position | Years |
|---------|-------------|----------|-----------|
| AET3689 | TIE ROD END | | 1963-2016 |
| AET3690 | TIE ROD END | | 1963-2016 |
| AET3692 | TIE ROD END | | 1963-2016 |
| AET3693 | TIE ROD END | | 1963-2016 |

AET3689



AET3692



AET3693



AET3690



| Ruitai | Description | Position | Years |
|---------|-------------|----------|-----------|
| AET3689 | TIE ROD END | | 1963-2016 |
| AET3690 | TIE ROD END | | 1963-2016 |
| AET3692 | TIE ROD END | | 1963-2016 |
| AET3693 | TIE ROD END | | 1963-2016 |

AET9366



AET3689



AET3692



AET3693



AET3690



AET9366



| Ruitai | Description | Position | Years |
|---------|-------------|----------|-----------|
| AET9366 | TIE ROD END | OUT R/L | 1969-2016 |
| AET3689 | TIE ROD END | | 1963-2016 |
| AET3690 | TIE ROD END | | 1963-2016 |
| AET3692 | TIE ROD END | | 1963-2016 |
| AET3693 | TIE ROD END | | 1963-2016 |

AET9366



AET3689



AET3692



AET3693



AET3690



AET9366



| Ruitai | Description | Position | Years |
|---------|-------------|----------|-----------|
| AET9366 | TIE ROD END | OUT R/L | 1969-2016 |
| AET3689 | TIE ROD END | | 1963-2016 |
| AET3690 | TIE ROD END | | 1963-2016 |
| AET3692 | TIE ROD END | | 1963-2016 |
| AET3693 | TIE ROD END | | 1963-2016 |

AEA4649



AEA4650



AEB9476



AEB9476



AEX7023



AEX7027



AEX7027



AEX7023



| Ruitai | Description | Position | Years |
|---------|-------------|----------|-----------|
| AEA4650 | CONTROL ARM | LOW R | 2002-2005 |
| AEA4649 | CONTROL ARM | LOW L | 2002-2005 |
| AEB9476 | BALL JOINT | LOW R/L | 2002-2005 |
| AEX7023 | BUSH | LOW R/L | 1997-2005 |
| AEX7027 | BUSH | LOW R/L | 2002-2005 |

AEA4649



AEA4650



AEB9476



AEB9476



AEX7023



AEX7027



AEX7027



AEX7023



| Ruitai | Description | Position | Years |
|---------|-------------|----------|-----------|
| AEA4650 | CONTROL ARM | LOW R | 2002-2005 |
| AEA4649 | CONTROL ARM | LOW L | 2002-2005 |
| AEB9476 | BALL JOINT | LOW R/L | 2002-2005 |
| AEX7023 | BUSH | LOW R/L | 1997-2005 |
| AEX7027 | BUSH | LOW R/L | 2002-2005 |

AET3701



AET3702



| Ruitai | Description | Position | Years |
|---------|-------------|----------|-----------|
| AET3701 | TIE ROD END | | 1969-2016 |
| AET3702 | TIE ROD END | | 1969-2016 |

AET3701



AET3702



| Ruitai | Description | Position | Years |
|---------|-------------|----------|-----------|
| AET3701 | TIE ROD END | | 1969-2016 |
| AET3702 | TIE ROD END | | 1969-2016 |

MERCEDES-BENZ VARIO BOX BODY 1996 - 2016

AET3701



AET3702



| Ruitai | Description | Position | Years |
|---------|-------------|----------|-----------|
| AET3701 | TIE ROD END | | 1969-2016 |
| AET3702 | TIE ROD END | | 1969-2016 |

MERCEDES-BENZ VARIO DUMPTRUCK 1996 - 2016

AET3701



AET3702



| Ruitai | Description | Position | Years |
|---------|-------------|----------|-----------|
| AET3701 | TIE ROD END | | 1969-2016 |
| AET3702 | TIE ROD END | | 1969-2016 |

MERCEDES-BENZ VARIO FLATBED 1996 - 2015

AET3701



AET3702



| Ruitai | Description | Position | Years |
|---------|-------------|----------|-----------|
| AET3701 | TIE ROD END | | 1969-2016 |
| AET3702 | TIE ROD END | | 1969-2016 |

MERCEDES-BENZ VARIO PLATFORM CHASSIS 1996 - 2016

AET3701



AET3702



| Ruitai | Description | Position | Years |
|---------|-------------|----------|-----------|
| AET3701 | TIE ROD END | | 1969-2016 |
| AET3702 | TIE ROD END | | 1969-2016 |

AET3701



AET3702



| Ruitai | Description | Position | Years |
|---------|-------------|----------|-----------|
| AET3701 | TIE ROD END | | 1969-2016 |
| AET3702 | TIE ROD END | | 1969-2016 |

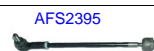
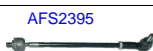

| Ruitai | Description | Position | Years |
|---------|-----------------|----------|-----------|
| AFS2395 | SIDE ROD ASSY | R/L | 1996-2003 |
| AFR3618 | RACK END | R/L | 1996-2015 |
| AFT3934 | TIE ROD END | OUT R/L | 1996-2015 |
| AEA4036 | CONTROL ARM | LOW R | 1996-2015 |
| AEA4035 | CONTROL ARM | LOW L | 1996-2015 |
| AFL2501 | STABILIZER LINK | REAR R/L | 1996-2015 |
| AFL2500 | STABILIZER LINK | FRONT R | 1996-2015 |
| AFL2499 | STABILIZER LINK | FRONT L | 1996-2015 |

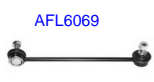
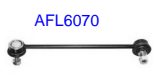
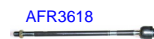
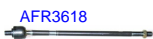
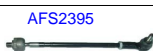

| Ruitai | Description | Position | Years |
|---------|-----------------|----------|-----------|
| AFS2395 | SIDE ROD ASSY | R/L | 1996-2003 |
| AFR3618 | RACK END | R/L | 1996-2015 |
| AFT3934 | TIE ROD END | OUT R/L | 1996-2015 |
| AEA4036 | CONTROL ARM | LOW R | 1996-2015 |
| AEA4035 | CONTROL ARM | LOW L | 1996-2015 |
| AFL2501 | STABILIZER LINK | REAR R/L | 1996-2015 |
| AFL2500 | STABILIZER LINK | FRONT R | 1996-2015 |
| AFL6069 | STABILIZER LINK | FRONT R | 1999-2003 |
| AFL2499 | STABILIZER LINK | FRONT L | 1996-2015 |
| AFL6070 | STABILIZER LINK | FRONT L | 1999-2003 |



| Ruitai | Description | Position | Years |
|---------|-----------------|----------|-----------|
| AFS2395 | SIDE ROD ASSY | R/L | 1996-2003 |
| AFR3618 | RACK END | R/L | 1996-2015 |
| AFT3934 | TIE ROD END | OUT R/L | 1996-2015 |
| AEA4036 | CONTROL ARM | LOW R | 1996-2015 |
| AEA4035 | CONTROL ARM | LOW L | 1996-2015 |
| AFL2501 | STABILIZER LINK | REAR R/L | 1996-2015 |
| AFL2500 | STABILIZER LINK | FRONT R | 1996-2015 |
| AFL6069 | STABILIZER LINK | FRONT R | 1999-2003 |
| AFL2499 | STABILIZER LINK | FRONT L | 1996-2015 |
| AFL6070 | STABILIZER LINK | FRONT L | 1999-2003 |

AFR8477



AFR8477



AEA4045



AEA4046



AEB9477



AEB9477



AFL6068



AFL6067



| Ruitai | Description | Position | Years |
|---------|-----------------|----------|-----------|
| AFR8477 | RACK END | R/L | 2003-2015 |
| AEA4046 | CONTROL ARM | LOW R | 1997-2015 |
| AEA4045 | CONTROL ARM | LOW L | 1997-2015 |
| AEB9477 | BALL JOINT | LOW R/L | 2003-2016 |
| AFL6067 | STABILIZER LINK | FRONT R | 2003-2015 |
| AFL6068 | STABILIZER LINK | FRONT L | 2003-2015 |

AEB9477



AEB9477



| Ruitai | Description | Position | Years |
|---------|-------------|----------|-----------|
| AEB9477 | BALL JOINT | LOW R/L | 2003-2016 |

AEB9477



AEB9477



| Ruitai | Description | Position | Years |
|---------|-------------|----------|-----------|
| AEB9477 | BALL JOINT | LOW R/L | 2003-2016 |

AFR8477



AFR8477



AEA4045



AEA4046



AFL6068



AFL6067



| Ruitai | Description | Position | Years |
|---------|-----------------|----------|-----------|
| AFR8477 | RACK END | R/L | 2003-2015 |
| AEA4046 | CONTROL ARM | LOW R | 1997-2015 |
| AEA4045 | CONTROL ARM | LOW L | 1997-2015 |
| AFL6067 | STABILIZER LINK | FRONT R | 2003-2015 |
| AFL6068 | STABILIZER LINK | FRONT L | 2003-2015 |

AFR8477



AFR8477



AEA4045



AEA4046



AFL6068



AFL6067



| Ruitai | Description | Position | Years |
|---------|-----------------|----------|-----------|
| AFR8477 | RACK END | R/L | 2003-2015 |
| AEA4046 | CONTROL ARM | LOW R | 1997-2015 |
| AEA4045 | CONTROL ARM | LOW L | 1997-2015 |
| AFL6067 | STABILIZER LINK | FRONT R | 2003-2015 |
| AFL6068 | STABILIZER LINK | FRONT L | 2003-2015 |

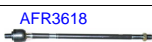

AFT3934



AFT3934



AEA4035



AEA4045



AEA4046



AEA4036



AFB2097



AFB2097



AEX7028



AEX7029



AEX7030



AEX7030



AEX7029



AEX7028



AFL2501



AFL2499



AFL2500



AFL2501



| Ruitai | Description | Position | Years |
|---------|-----------------|----------|-----------|
| AFR3618 | RACK END | R/L | 1996-2015 |
| AFT3934 | TIE ROD END | OUT R/L | 1996-2015 |
| AEA4036 | CONTROL ARM | LOW R | 1996-2015 |
| AEA4046 | CONTROL ARM | LOW R | 1997-2015 |
| AEA4035 | CONTROL ARM | LOW L | 1996-2015 |
| AEA4045 | CONTROL ARM | LOW L | 1997-2015 |
| AFB2097 | BALL JOINT | LOW R/L | 1997-2015 |
| AEX7028 | BUSH | LOW R/L | 1997-2015 |
| AEX7029 | BUSH | LOW R/L | 1997-2015 |
| AEX7030 | BUSH | LOW R/L | 1997-2015 |
| AFL2501 | STABILIZER LINK | REAR R/L | 1996-2015 |
| AFL2500 | STABILIZER LINK | FRONT R | 1996-2015 |
| AFL2499 | STABILIZER LINK | FRONT L | 1996-2015 |

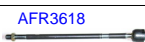

AFT3934



AFT3934



AEA4035



AEA4045



AEA4046



AEA4036



AFB2097



AFB2097



AEX7028



AEX7029



AEX7030



AEX7030



AEX7029



AEX7028



AFL2501



AFL2499



AFL6068



AFL2500



AFL2501



| Ruitai | Description | Position | Years |
|---------|-----------------|----------|-----------|
| AFR3618 | RACK END | R/L | 1996-2015 |
| AFT3934 | TIE ROD END | OUT R/L | 1996-2015 |
| AEA4036 | CONTROL ARM | LOW R | 1996-2015 |
| AEA4046 | CONTROL ARM | LOW R | 1997-2015 |
| AEA4035 | CONTROL ARM | LOW L | 1996-2015 |
| AEA4045 | CONTROL ARM | LOW L | 1997-2015 |
| AFB2097 | BALL JOINT | LOW R/L | 1997-2015 |
| AEX7028 | BUSH | LOW R/L | 1997-2015 |
| AEX7029 | BUSH | LOW R/L | 1997-2015 |
| AEX7030 | BUSH | LOW R/L | 1997-2015 |
| AFL2501 | STABILIZER LINK | REAR R/L | 1996-2015 |
| AFL2500 | STABILIZER LINK | FRONT R | 1996-2015 |
| AFL2499 | STABILIZER LINK | FRONT L | 1996-2015 |
| AFL6068 | STABILIZER LINK | FRONT L | 2003-2015 |



AFT3934



AFT3934



AEA4035



AEA4045



AEA4046



AEA4036



AFB2097



AFB2097



AEX7028



AEX7029



AEX7030



AEX7030



AEX7029



AEX7028



AFL2501



AFL2499



AFL6068



AFL2500



AFL2501



| Ruitai | Description | Position | Years |
|---------|-----------------|----------|-----------|
| AFR3618 | RACK END | R/L | 1996-2015 |
| AFT3934 | TIE ROD END | OUT R/L | 1996-2015 |
| AEA4036 | CONTROL ARM | LOW R | 1996-2015 |
| AEA4046 | CONTROL ARM | LOW R | 1997-2015 |
| AEA4035 | CONTROL ARM | LOW L | 1996-2015 |
| AEA4045 | CONTROL ARM | LOW L | 1997-2015 |
| AFB2097 | BALL JOINT | LOW R/L | 1997-2015 |
| AEX7028 | BUSH | LOW R/L | 1997-2015 |
| AEX7029 | BUSH | LOW R/L | 1997-2015 |
| AEX7030 | BUSH | LOW R/L | 1997-2015 |
| AFL2501 | STABILIZER LINK | REAR R/L | 1996-2015 |
| AFL2500 | STABILIZER LINK | FRONT R | 1996-2015 |
| AFL2499 | STABILIZER LINK | FRONT L | 1996-2015 |
| AFL6068 | STABILIZER LINK | FRONT L | 2003-2015 |

AFS2395



AFS2395



| Ruitai | Description | Position | Years |
|---------|---------------|----------|-----------|
| AFS2395 | SIDE ROD ASSY | R/L | 1996-2003 |

MERCEDES-BENZ VITO BOX 2003

AFS2395



AFS2395



AFR8477



AFR8477



| Ruitai | Description | Position | Years |
|---------|---------------|----------|-----------|
| AFS2395 | SIDE ROD ASSY | R/L | 1996-2003 |
| AFR8477 | RACK END | R/L | 2003-2015 |

AFR8477

AFR8477

| Ruitai | Description | Position | Years |
|---------|-------------|----------|-----------|
| AFR8477 | RACK END | R/L | 2003-2015 |

AFR8477



AFR8477



AFL6067



| Ruitai | Description | Position | Years |
|---------|-----------------|----------|-----------|
| AFR8477 | RACK END | R/L | 2003-2015 |
| AFL6067 | STABILIZER LINK | FRONT R | 2003-2015 |

MERCEDES-BENZ VITO BOX 4X4 2006 - 2015

auto parts
ruitai

AFR8477



AFR8477



AFL6067



| Ruitai | Description | Position | Years |
|---------|-----------------|----------|-----------|
| AFR8477 | RACK END | R/L | 2003-2015 |
| AFL6067 | STABILIZER LINK | FRONT R | 2003-2015 |

MERCEDES-BENZ VITO BOX 4X4 2006 - 2015

aut. ruitai

AFR8477

AFR8477

| Ruitai | Description | Position | Years |
|---------|-------------|----------|-----------|
| AFR8477 | RACK END | R/L | 2003-2015 |

AFR8477

AFR8477

| Ruitai | Description | Position | Years |
|---------|-------------|----------|-----------|
| AFR8477 | RACK END | R/L | 2003-2015 |

AFL6070



AFL6069



| Ruitai | Description | Position | Years |
|---------|-----------------|----------|-----------|
| AFL6069 | STABILIZER LINK | FRONT R | 1999-2003 |
| AFL6070 | STABILIZER LINK | FRONT L | 1999-2003 |

AFR8477



AFR8477



AEB9477



AEB9477



AFL6070



AFL6069



| Ruitai | Description | Position | Years |
|---------|-----------------|----------|-----------|
| AFR8477 | RACK END | R/L | 2003-2015 |
| AEB9477 | BALL JOINT | LOW R/L | 2003-2016 |
| AFL6069 | STABILIZER LINK | FRONT R | 1999-2003 |
| AFL6070 | STABILIZER LINK | FRONT L | 1999-2003 |

AFR8477



AFR8477



AEB9477



AEB9477



| Ruitai | Description | Position | Years |
|---------|-------------|----------|-----------|
| AFR8477 | RACK END | R/L | 2003-2015 |
| AEB9477 | BALL JOINT | LOW R/L | 2003-2016 |

AEB9477



AEB9477



| Ruitai | Description | Position | Years |
|---------|-------------|----------|-----------|
| AEB9477 | BALL JOINT | LOW R/L | 2003-2016 |

AEB9477



AEB9477



| Ruitai | Description | Position | Years |
|---------|-------------|----------|-----------|
| AEB9477 | BALL JOINT | LOW R/L | 2003-2016 |

MERCEDES-BENZ VITO BUS 4X4 2007 - 2015

aut. ruitai

AFR8477

AFR8477

| Ruitai | Description | Position | Years |
|---------|-------------|----------|-----------|
| AFR8477 | RACK END | R/L | 2003-2015 |

MERCEDES-BENZ VITO / MIXTO BOX 2007 - 2015

AFR8477

AFR8477

| Ruitai | Description | Position | Years |
|---------|-------------|----------|-----------|
| AFR8477 | RACK END | R/L | 2003-2015 |

MERCEDES-BENZ VITO / MIXTO BOX 2003 - 2016

AEB9477



AEB9477



| Ruitai | Description | Position | Years |
|---------|-------------|----------|-----------|
| AEB9477 | BALL JOINT | LOW R/L | 2003-2016 |

AEB9477



AEB9477



| Ruitai | Description | Position | Years |
|---------|-------------|----------|-----------|
| AEB9477 | BALL JOINT | L0W R/L | 2003-2016 |

AET10587



AET10587



| Ruitai | Description | Position | Years |
|----------|-------------|----------|-----------|
| AET10587 | TIE ROD END | OUT R/L | 2004-2017 |